

FILE NAME: J:\Projects\2023\2308\230804\230804.dwg
 PLOT DATE: 07/11/2023 10:48:15 AM
 PLOT SCALE: 1/4" = 1'-0"
 PLOT SIZE: 36" x 48"

DESIGN CRITERIA

THE CONSTRUCTION FOR SAID RESIDENCE, WHERE WIND SPEED IS 140 MILES PER HOUR AND VIBRANT WIND SPEED IS 130 MPH, WIND EXPOSURE ZONE C, IS DESIGNED IN ACCORDANCE WITH AMERICAN FOREST AND PAPER ASSOCIATION (AF&PA) WOOD FRAME CONSTRUCTION MANUAL FOR ONE AND TWO FAMILY DWELLINGS (WFCM) 2001 EDITION AS WELL AS THE INTERNATIONAL RESIDENTIAL CODE (IRC) 2021 EDITION. STRUCTURE SHALL BE BUILT TO THE 2021 INTERNATIONAL ENERGY CONSERVATION CODE (IECC) AND STATE AMENDMENTS ADOPTED JULY 1, 2023.

DAMMON

ENGINEERING, INC.

LOUISIANA & MISSISSIPPI

Chief Engineer: Brian Mistich, PE
 554 Old Spanish Trail
 Slidell, LA 70458
 www.dammonengineering.com
 info@dammonengineering.com
 PH: 985-649-5832

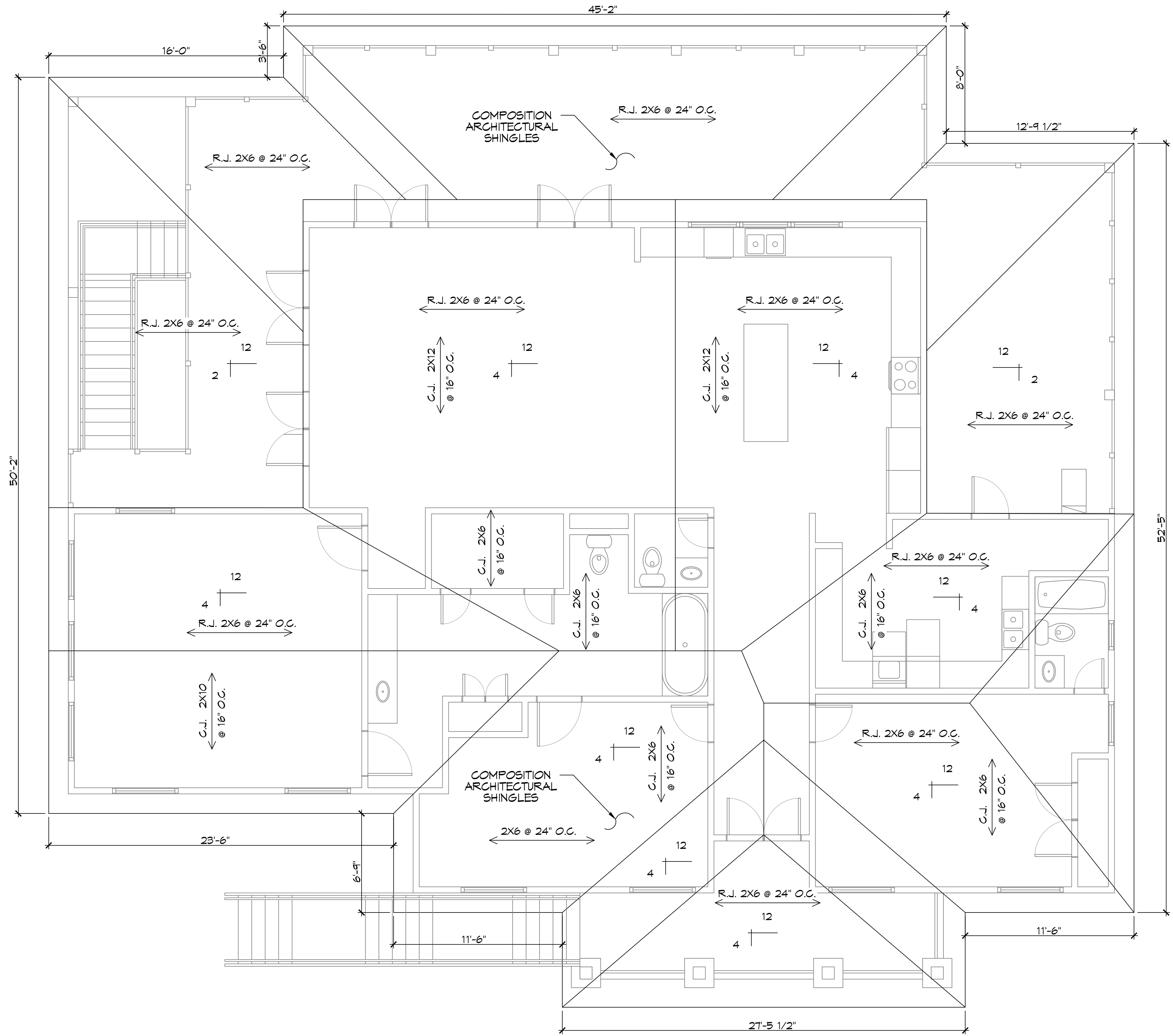

ROOF AND CEILING JOIST PLAN
 SCALE: 1/4" = 1'-0"

#	DESCRIPTION	DATE



HOUSE PLAN

JAMIE GOMEZ

2108 10TH STREET
 SLIDELL, LOUISIANA 70458
 JOB No: _____
 DRAWN BY: _____
 DATE: 07-11-2023
 CHECKED BY: CKD
 BAW

I hereby certify that I am a duly Licensed Professional Engineer in the State of Louisiana, License No. 30187, and that I am the author of the design shown on this drawing. I am not providing any services on this drawing that are outside the scope of my license. I am not providing any services on this drawing that are outside the scope of my license.

SHEET TITLE:
ROOF AND CEILING JOIST PLAN

DRAWING NUMBER:
A104

SHEET No: 5 of 6