DESIGN CRITERIA

THE CONSTRUCTION FOR SAID RESIDENCE, WHERE Vult WIND SPEED IS 140 MILES PER HOUR AND Vasd WIND SPEED IS 130 MPH, WIND EXPOSURE ZONE C, IS DESIGNED IN ACCORDANCE WITH: AMERICAN FOREST AND PAPER ASSOCIATION (AF&PA) WOOD FRAME CONSTRUCTION MANUAL FOR ONE AND TWO FAMILY DWELLINGS (WFCM) 2001 EDITION AS WELL AS THE INTERNATIONAL RESIDENTIAL CODE (IRC) 2021 EDITION. STRUCTURE SHALL BE BUILT TO THE 2021 INTERNATIONAL ENERGY CONSERVATION CODE (2021 IECC) AND STATE AMENDMENTS ADOPTED JULY 1, 2023.

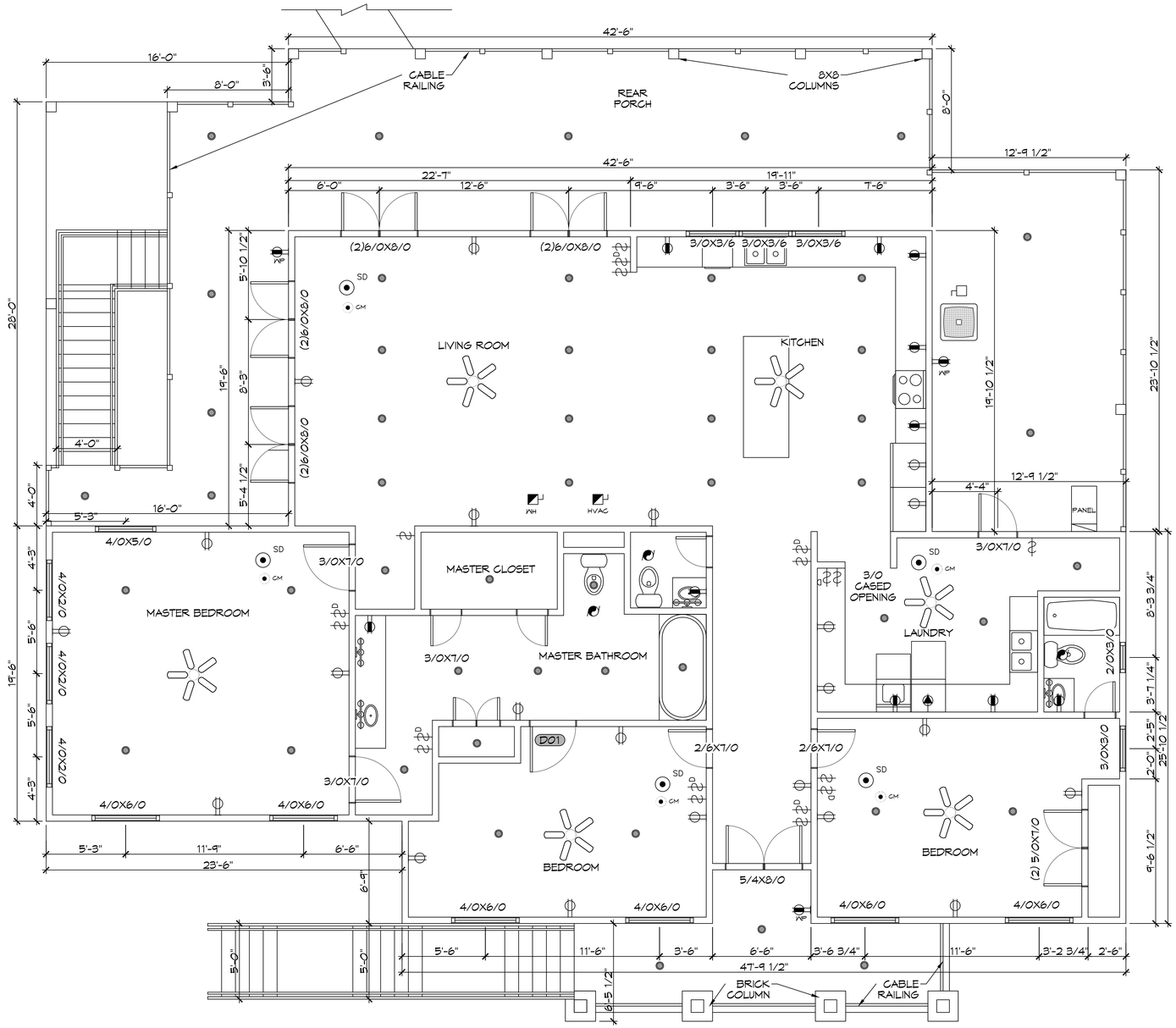

2 FLOOR PLAN
SCALE: 1/4" = 1'-0"

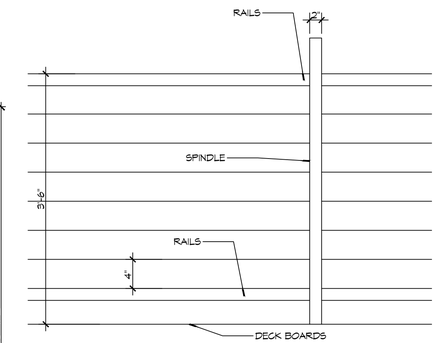

3 RAILING DETAIL
SCALE: 1"= 1'-0"

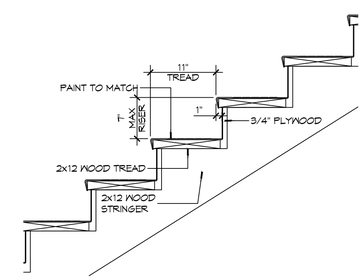

4 STAIR DETAIL
SCALE: 1"= 1'-0"

DAMMON ENGINEERING, INC.
LOUISIANA & MISSISSIPPI
www.dammonengineering.com
info@dammonengineering.com
PH: 985.649.9832
Chief Engineer: Brian Mistich, PE
554 Highway 77 Suite 1
Slidell, LA 70458

REVISIONS

#	DESCRIPTION	DATE

SEAL:

STATE OF LOUISIANA
BRIAN A. MISTICH
License No. 30187
PROFESSIONAL ENGINEER

HOUSE PLAN
JAMIE GOMEZ
2105 10TH STREET
SLIDELL, LOUISIANA 70458

JOB No:	
DATE:	07-21-2025
DRAWN BY:	CAD
CHECKED BY:	BAM

THE ARCHITECTURAL WORK DESCRIBED ON THIS DRAWING, INCLUDING BUT NOT LIMITED TO THE DESIGN, ARRANGEMENT, DIMENSIONS, AND ORNAMENTATION, IS THE PROPERTY OF DAMMON ENGINEERING, INC. AND MAY NOT BE REPRODUCED, PUBLISHED OR USED IN ANY WAY FOR ANY PURPOSE WITHOUT THE WRITTEN CONSENT OF DAMMON ENGINEERING, INC. ALL DRAWINGS, SPECIFICATIONS, AND OTHER DOCUMENTS PREPARED BY DAMMON ENGINEERING, INC. ARE INSTRUMENTS OF SERVICE THROUGH WHICH THE WORK WAS PREPARED AND PERFORMED. THE ARCHITECT RETAINS OWNERSHIP AND PROPERTY RIGHTS IN THESE DOCUMENTS, WHETHER THE PROJECT FOR WHICH THEY WERE PREPARED IS EXECUTED OR NOT. THE OWNER MAY USE THE DOCUMENTS FOR THE PROJECT FOR WHICH THEY WERE PREPARED AND PERFORMED WITHOUT WRITTEN CONSENT OF DAMMON ENGINEERING, INC. UNDER THE TERMS AND CONDITIONS OF THE ORIGINAL AGREEMENT OF PROFESSIONAL SERVICES.

SHEET TITLE:
FLOOR PLAN

DRAWING NUMBER:
A101

SHEET No: 2 of 7

FILE NAME: J:\- Foundations or Structural Only\Jamie Gomez\Current Drawings\A101 - Floor Plan.dwg PLOT DATE & TIME: Monday, July 21, 2025 8:11:23 AM