

ALL WORK SHALL BE IN ACCORDANCE WITH THE LATEST EDITIONS OF THE INTERNATIONAL RESIDENTIAL CODE BOOK (IRC) AND THE LATEST EDITIONS OF THE INTERNATIONAL BUILDING CODE (IBC).

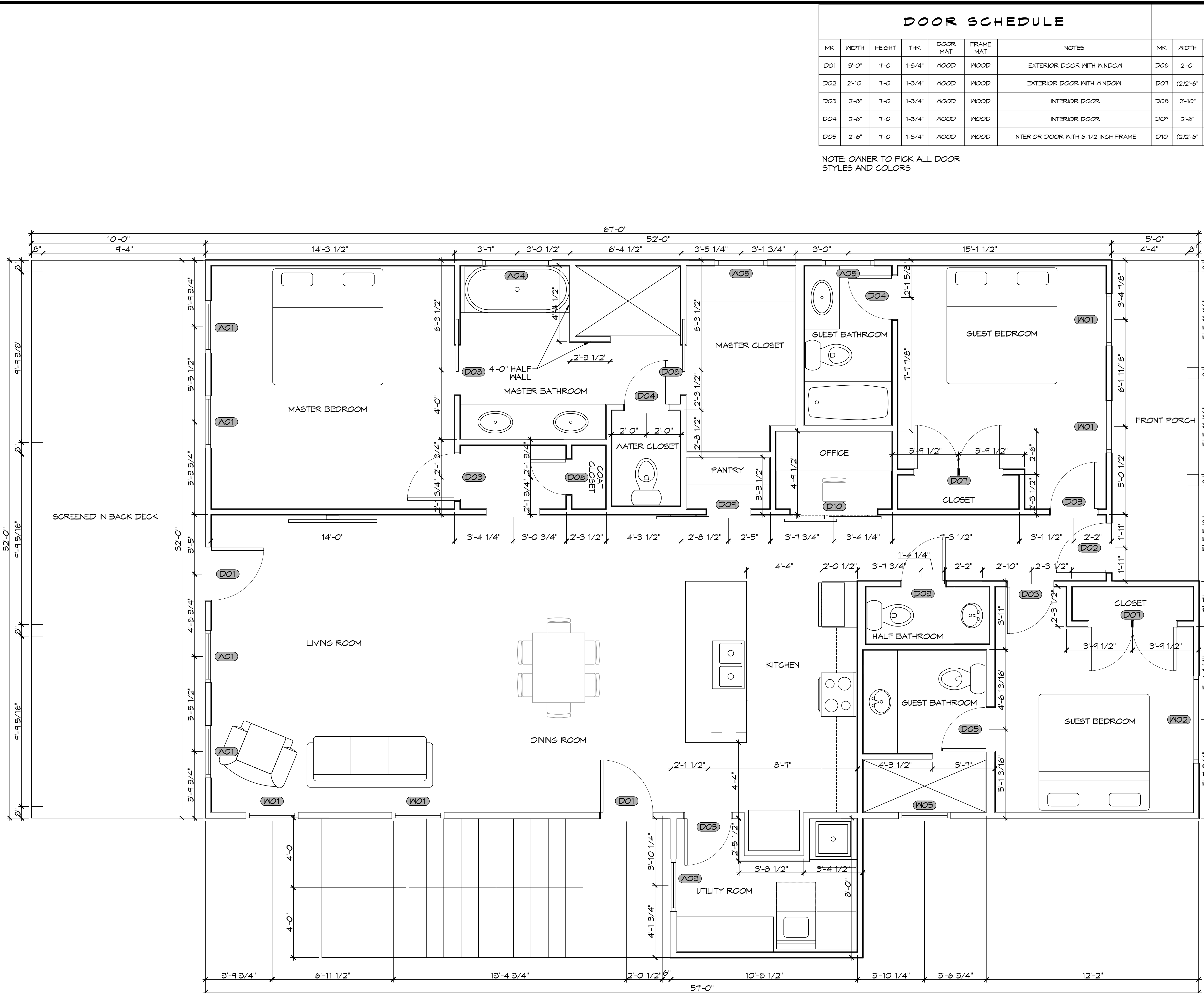

| DOOR SCHEDULE | | | | | | |
|---------------|--------|--------|--------|----------|-----------|-------------------------------------|
| MK | WIDTH | HEIGHT | THK | DOOR MAT | FRAME MAT | NOTES |
| D01 | 3'-0" | 7'-0" | 1-3/4" | WOOD | WOOD | EXTERIOR DOOR WITH WINDOW |
| D02 | 2'-10" | 7'-0" | 1-3/4" | WOOD | WOOD | EXTERIOR DOOR WITH WINDOW |
| D03 | 2'-8" | 7'-0" | 1-3/4" | WOOD | WOOD | INTERIOR DOOR |
| D04 | 2'-6" | 7'-0" | 1-3/4" | WOOD | WOOD | INTERIOR DOOR |
| D05 | 2'-6" | 7'-0" | 1-3/4" | WOOD | WOOD | INTERIOR DOOR WITH 6-1/2 INCH FRAME |

| DOOR SCHEDULE | | | | | | |
|---------------|----------|--------|--------|----------|-----------|-----------------------------------|
| MK | WIDTH | HEIGHT | THK | DOOR MAT | FRAME MAT | NOTES |
| D06 | 2'-0" | 7'-0" | 1-3/4" | WOOD | WOOD | INTERIOR DOOR |
| D07 | (2)2'-6" | 7'-0" | 1-3/4" | WOOD | WOOD | INTERIOR DOUBLE DOOR |
| D08 | 2'-10" | 7'-0" | 1-3/4" | WOOD | WOOD | INTERIOR POCKET DOOR |
| D09 | 2'-6" | 7'-0" | 1-3/4" | WOOD | WOOD | INTERIOR HANGING BARN DOOR |
| D10 | (2)2'-6" | 7'-0" | 1-3/4" | WOOD | WOOD | INTERIOR DOUBLE HANGING BARN DOOR |

NOTE: OWNER TO PICK ALL DOOR STYLES AND COLORS

| WINDOW SCHEDULE | | | | |
|-----------------|-------|--------|-----------|--------------------------------|
| MK | WIDTH | HEIGHT | FRAME MAT | NOTES |
| W01 | 3'-0" | 7'-0" | VYNIL | WINDOW INSULATED |
| W02 | 5'-0" | 7'-0" | VYNIL | WINDOW INSULATED |
| W03 | 3'-0" | 4'-0" | VYNIL | WINDOW INSULATED |
| W04 | 4'-0" | 4'-0" | VYNIL | WINDOW FIXED INSULATED |
| W05 | 3'-0" | 1'-0" | VYNIL | WINDOW FIXED INSULATED TRANSOM |

NOTE: ALL EXTERIOR WINDOWS AND DOORS ASSEMBLES TO BE RATED FOR 150 MPH WINDS AND SHALL BE MISSILE IMPACT RESISTANT.

10 FLOOR PLAN
SCALE: 3/8" = 1'-0"

DAMMON ENGINEERING, INC.
 LOUISIANA & MISSISSIPPI
 Chief Engineer: Brian Mitchell, PE
 554 Old Spanish Trail
 Slidell, LA 70458
 www.dammonengineering.com
 info@dammonengineering.com
 PH: 985-649-5832

| # | DESCRIPTION | DATE |
|---|-------------|------|
| | | |
| | | |
| | | |

SEAL:

JASON GUY
 NEW HOUSE PLAN
 LOT 229
 MONICA DRIVE
 COVINGTON, LOUISIANA 70435
 JOB No: _____
 DATE: 05-21-2025
 DRAWN BY: CKD
 CHECKED BY: BAW

SHEET TITLE:
FLOOR PLAN

DRAWING NUMBER:

A101

SHEET No: 1 of 13