

FILE NAME: J:\Projects\2025\2025-07-22\2025-07-22.dwg PLOT DATE: 8/1/2025 11:27:07

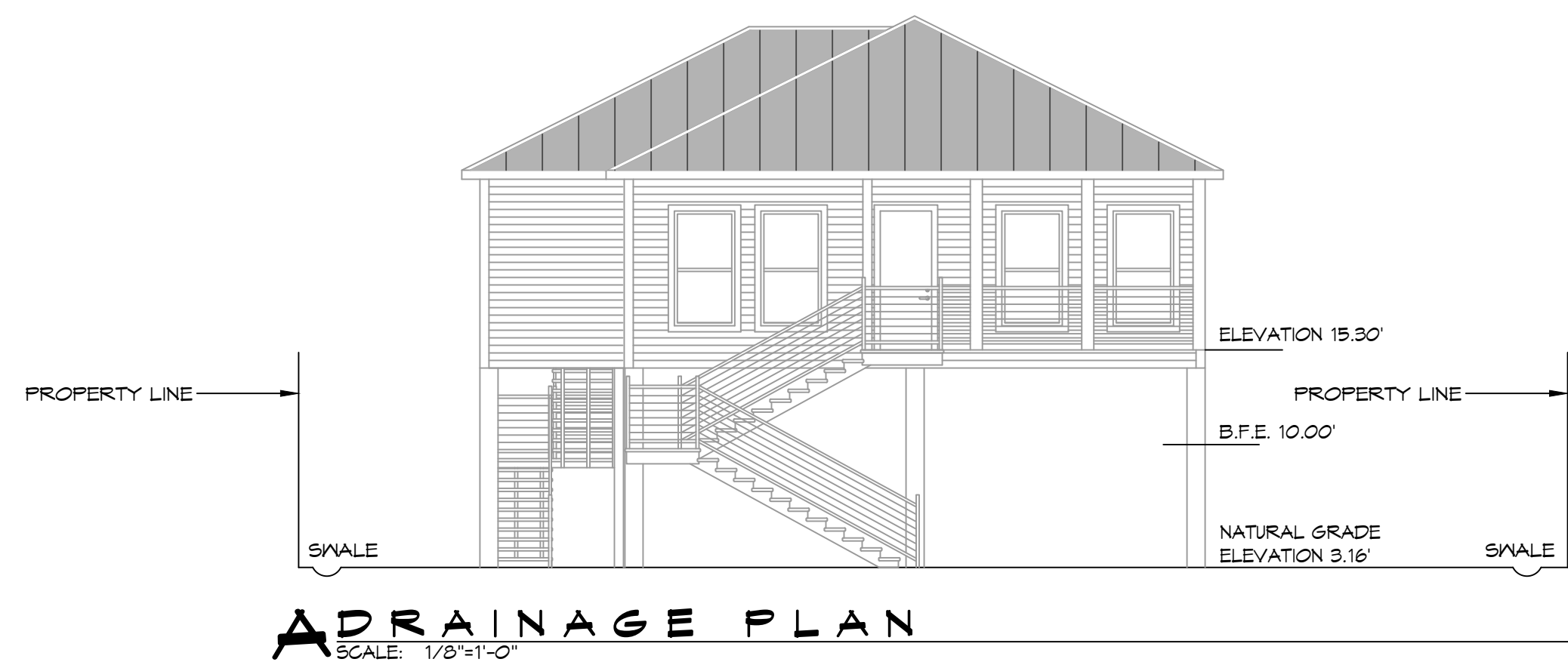

**A DRAINAGE PLAN**  
SCALE: 1/8" = 1'-0"

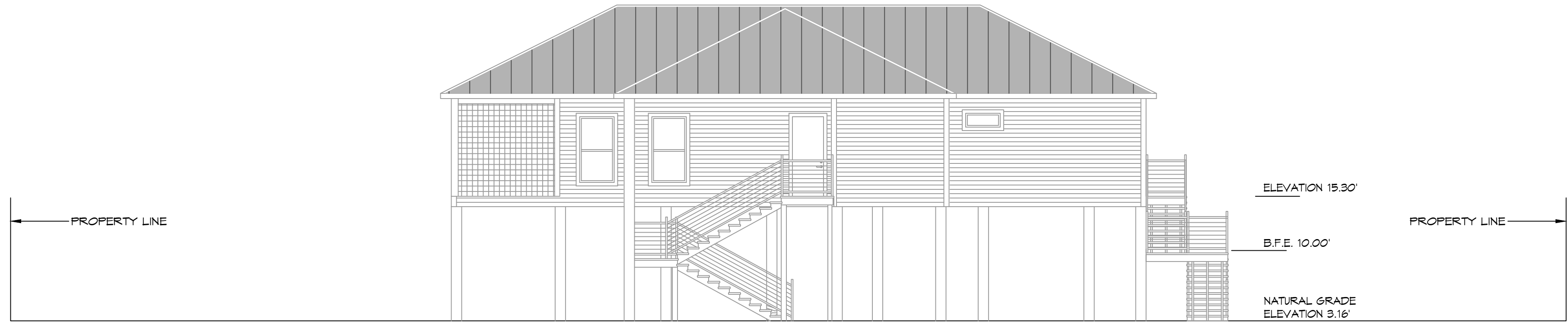

**B DRAINAGE PLAN**  
SCALE: 1/8" = 1'-0"

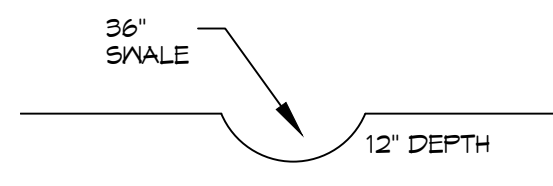
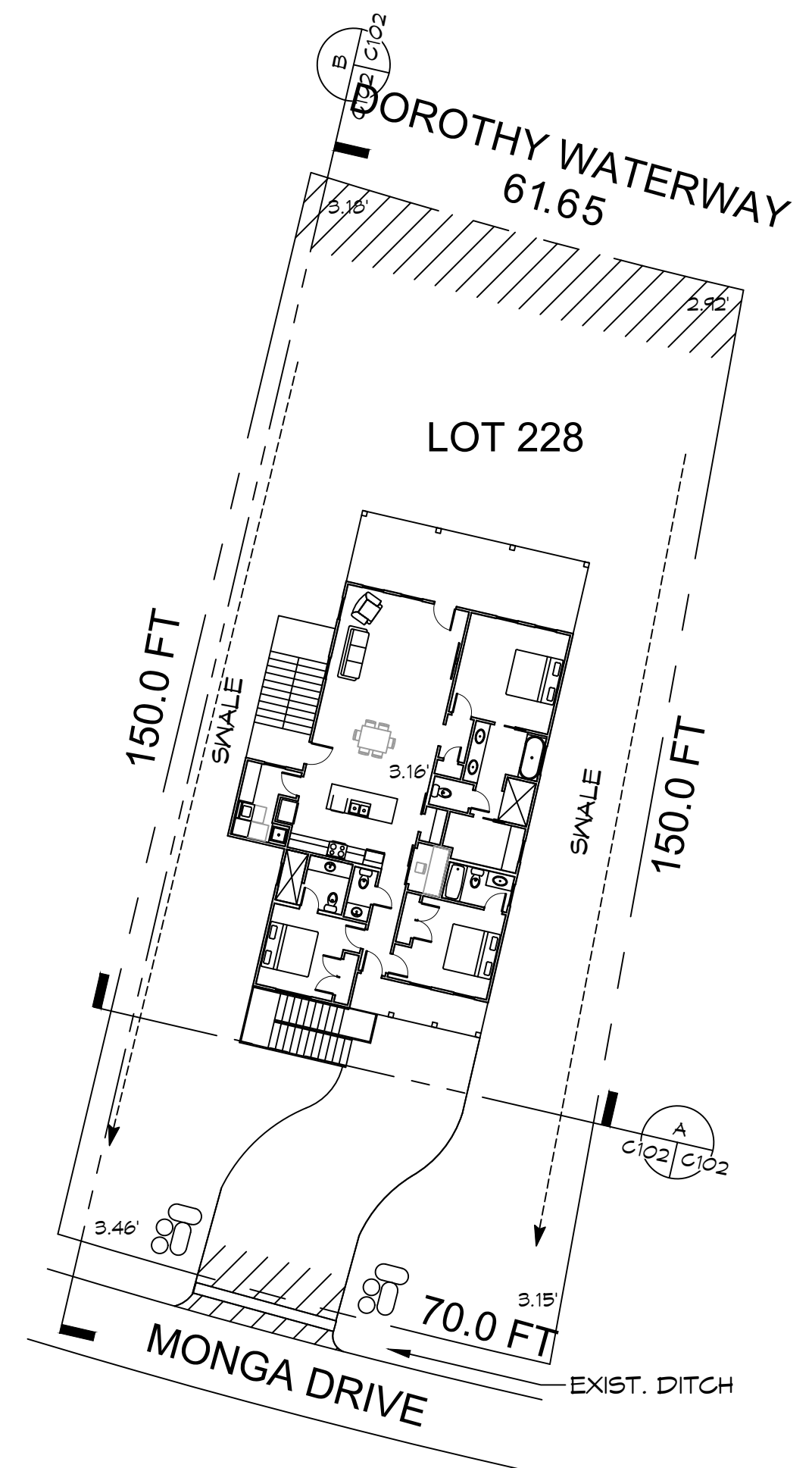

**SWALE**  
SCALE: N.T.S.

**2 PROPOSED DRAINAGE PLAN**  
SCALE: 1" = 20'-0"

**DRAINAGE NOTES**

1. CONTRACTOR SHALL PROVIDE ALL LABOR, MATERIAL, TRANSPORTATION, SUPERVISION, CLEAN-UP, SERVICES, AND EQUIPMENT FOR A COMPLETE OPERATING SYSTEM.
2. PROVIDE POSITIVE DRAINAGE AWAY FROM BLDG AND SHALL SLOPE TOWARDS EXISTING DITCHES AND CULVERTS.

**GENERAL SITE NOTES**

1. PROVIDE ALL LABOR, MATERIAL AND EQUIPMENT FOR A COMPLETE OPERATING SYSTEM. CONTRACTOR IS TO FIELD VERIFY ALL EXISTING UTILITY LOCATIONS, ELEVATIONS, AND INVERTS PRIOR TO COMMENCING ANY WORK. CONTRACTOR SHALL PAY NECESSARY FEES FOR THE UTILITIES CONNECTIONS.
2. CONTRACTOR TO BE RESPONSIBLE TO VERIFY ANY INVERTS AND SET NEW INVERTS OF SEWAGE AND DRAINAGE PIPES.
3. ALL WORK AND MATERIAL TO COMPLY STRICTLY TO THE LATEST LOCAL CITY PARISH, STATE, AND NATIONAL GOVERNING CODES.
4. SEWAGE LINES 3" AND SMALLER SHALL BE SLOPED 1/4" PER FOOT AND LINES THAT ARE 4" AND LARGER SHALL BE SLOPED 1/8" PER FOOT.
5. CONTRACTOR SHALL CONTACT LOUISIANA ONE CALL PRIOR TO COMMENCEMENT OF SITE EXCAVATION.

**LEGEND**

- PROPERTY LINE
- SETBACK LINE
- X X FENCE LINE
- > WATER FLOW LINE
- EROSION MAT
- VEGETATED BUFFER
- EXIT PAD
- RIP RAP

**DAMMON ENGINEERING, INC.**  
LOUISIANA & MISSISSIPPI

www.dammonengineering.com  
info@dammonengineering.com  
PH: 985.649.9832

Chief Engineer: Brian Mistich, PE  
554 Old Spanish Trail  
Slidell, LA 70468

#	DESCRIPTION	DATE



**NEW HOUSE PLAN**

**JASON GUY**

LOT 228  
MONGA DRIVE LAZY RIVER ESTATES  
COVINGTON, LOUISIANA 70433

JOB No: \_\_\_\_\_ DATE: 09-07-2025  
DRAWN BY: \_\_\_\_\_ CHECKED BY: SCM

SHEET TITLE:  
**PROPOSED DRAINAGE & FILL SITE PLAN**

DRAWING NUMBER:  
**C102**

SHEET No: 2 of 12