







**STORMWATER CONTROL LEGEND**

-  EXIT PAD
-  EROSION MAT
-  SILT FENCE
-  DRAINAGE DIRECTION
-  PORTALET
-  TRASH DUMPSTER

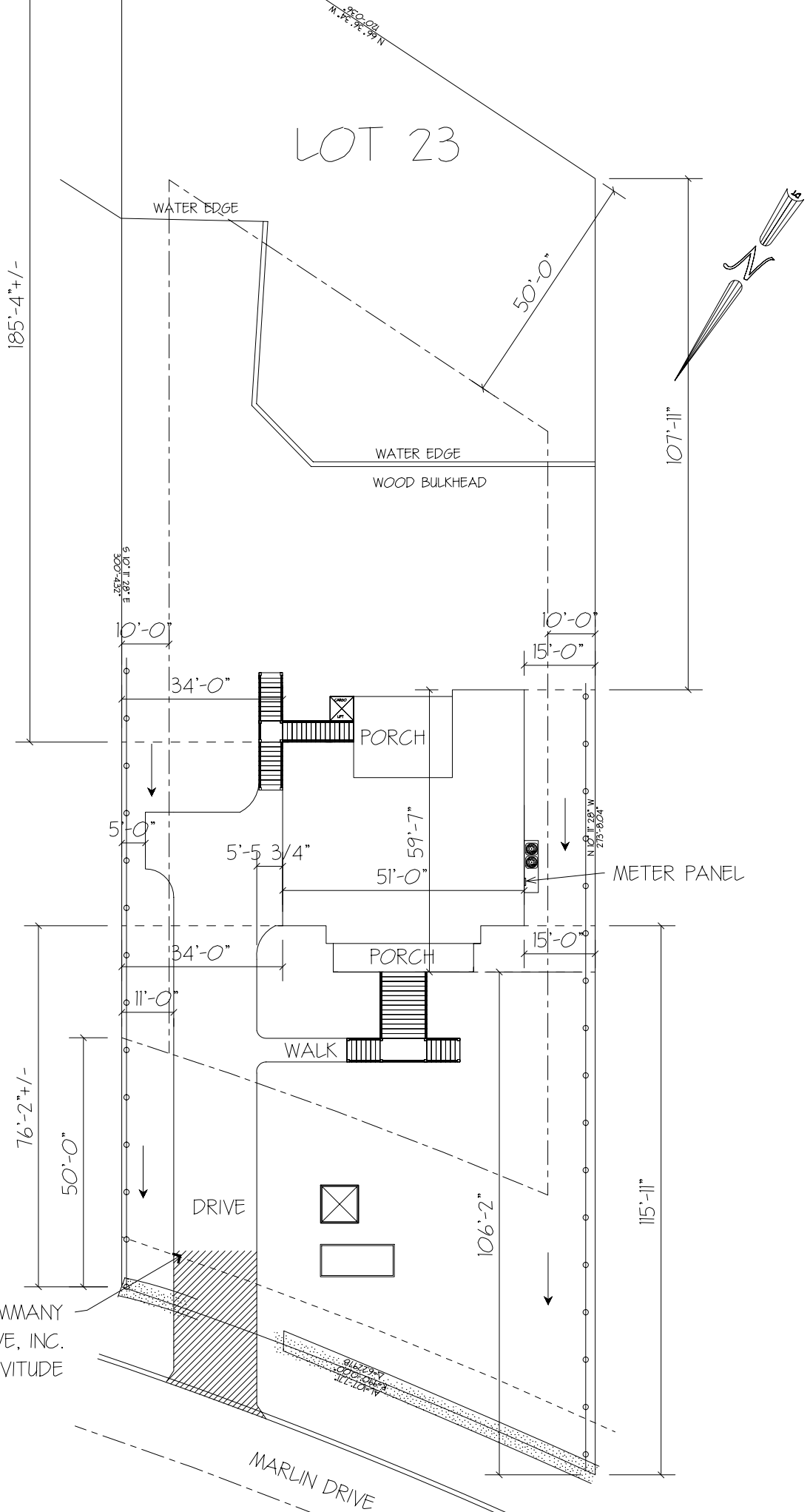

THE SETBACKS AND RESTRICTIONS SHOWN ON THIS PLOT PLAN ARE LIMITED TO THOSE SET FORTH IN THE DESCRIPTION FURNISHED TO US. DESIGNTECH RECOMMENDS THAT SETBACKS AND LOT DIMENSIONS BE CONFIRMED BY PROFESSIONAL LAND SURVEYOR AND, OWNER BEFORE LOCATION OF BUILDING IS ESTABLISHED.

FRONT	50'
SIDES	10'
REAR	50'
SIDE STREET	N/A

**MEMBER**  
**A** | **B**  
**D** | **D**<sup>®</sup>

**PLANS FOR:**  
 JAY & WENDY BADEAUX  
 218 MARLIN DRIVE, RIGOLETS ESTATES S/D  
 ST. TAMMANY PARISH, LA.

HOUSE PLANS by  
**DesignTech**  
**OF LOUISIANA, LLC**  
 St. Tammany Parish, LA.

**DATE**  
 10-8-25

FLOOD ZONE  
 C

WIND ZONE  
 140 MPH

**PLOT PLAN**

**SCALE 1" = 30'-0"**

CODE	LIVING	AREA U.B.	INDEX
C4	2887	3414	13139