

# DAMMON

## ENGINEERING, INC.

554 Old Spanish Trail  
Slidell, LA 70458  
985.649.5832

www.dammonengineering.com  
info@dammonengineering.com

*Architects & Engineers*

### SHOP DRAWING and SAMPLE TRANSMITTAL

DATE: 5/30/2025

TO: Cheri Rusich  
M Natal Contractor, Inc.  
P.O. Box 518  
Slidell, La

FROM: Chuck Dammon

SUBMITTAL No.: 133419-002

REFERENCE: **STP Fire District 1 Training Center #2**

DE Project: 2507

**WE TRANSMIT:**

enclosed  under separate cover  \_\_\_\_\_

**FOR YOUR:**

use  record  approval  
 review and comment  information  drafting

**THE FOLLOWING:**

drawing(s)  contracts  specifications  
 shop drawings  samples  change order(s)  
 product information  warranty  substitution request

# COPIES	DESCRIPTION	ACTION
Electronic	Metal Bldg Permit	A

**ACTION CODES:**

- A. Reviewed/No Exceptions
- B. Reviewed/Exceptions Noted
- C. Revise and Resubmit
- G. Rejected
- D. No Action Required
- E. For Signature and Return to this Office
- F. See Remarks Below

**REMARKS:**

Metal Bldg permit dwgs

COPIES TO: File



**Project:** STFD No.1 New Training Facility-Slidell #2  
 34780 S. Range Road  
 Slidell, Louisiana 70460

**SUBMITTAL COVER SHEET**

**Arch. Project No:** \_\_\_\_\_

**MNC Project No:** 830

**To:** Dammon Engineering, Inc.  
554 Old Spanish Trail  
Slidell, Louisiana 70458  
info@dammonengineering.com

**From:** Cheri Rusich  
M Natal Contractor, Inc.  
P.O. Box 518  
Slidell, LA 70459

**Attn.** David Dammon  
Chuck Dammon

**Sent Via** E-Mail

**General Contractor's Review:**

*M Natal Contractor, Inc.*

**CONTRACTOR'S REVIEW:**

**SUBMITTAL NO:** 133419.002-Permit Drawings  
**SPEC. SEC. NO:** 133419  
**VENDOR/SUB:** Mendow  
**DESCRIPTION:** Permit Drawings

**NO EXCEPTIONS TAKEN**   
**FURNISH AS CORRECTED**   
**REJECTED; RESUBMIT**   
**PARTIAL APPROVAL; SUBMIT ADD'L ITEM(S)**

Reviewing is for conformance with the design concept of the project and compliance with the information given in the Contract Documents. The Vendor/Subcontractor is responsible for dimensions to be confirmed and correlated at the site for information that pertains solely to the fabrication process or to the means, method, technician, sequences, and procedures of construction; and for coordination of the work with all trades.

BY Cheri Rusich DATE: 05/20/2025

**Architect/Engineer Review:**

DAMMON ENGINEERING, INC  
 Date: 05-30-25 Project: Train Facility 2  
 Reviewed: X  
 Reviewed as noted: \_\_\_\_\_  
 Revise and ReSubmit: \_\_\_\_\_  
 Rejected: \_\_\_\_\_  
 Other: \_\_\_\_\_

Correction or comments made on the shop drawings during this review do not relieve the contractor from compliance with requirements of the drawings and specifications. This check is only for review of the general conformance with the design concept of the project and general compliance with the information given in the contract documents. This contractor is responsible for: confirming and correlating all quantities and dimensions, selecting fabrication processes and techniques of construction; coordinating his or her work with that of all other trades and performing all in a safe and satisfactory manner.

Submittal item: Metal Bldg  
 Comments: \_\_\_\_\_



SCHULTE BUILDING SYSTEMS  
17600 BADTKE ROAD  
HOCKLEY, TEXAS 77447  
281-304-6111 office  
281-304-6113 fax

DRAWING INDEX

ISSUE	PAGE	DESCRIPTION
A	CT OF 2	COVER PAGE
A	C2 OF 2	NOTES PAGE
0	F1 OF 2	ANCHOR ROD PLAN
0	F2 OF 2	REACTIONS
A	E1 OF 8	ROOF FRAMING
A	E2 OF 8	ROOF SHEETING
A	E3 OF 8	CROSS SECTION
A	E4 OF 8	CROSS SECTION
A	E5 OF 8	SIDEWALL ELEVATION
A	E6 OF 8	SIDEWALL ELEVATION
A	E7 OF 8	ENDWALL ELEVATION
A	E8 OF 8	ENDWALL ELEVATION
A	D1 OF 5	DETAIL DRAWINGS
A	D2 OF 5	DETAIL DRAWINGS
A	D3 OF 5	DETAIL DRAWINGS
A	D4 OF 5	DETAIL DRAWINGS
A	D5 OF 5	DETAIL DRAWINGS

PAKE: Rustic Red  
COLOR: Rustic Red  
GUTTER: Rustic Red  
VALLEY: Rustic Red  
HEAVER: Rustic Red  
SILL: Rustic Red  
CORNER: Rustic Red  
BASE TRIM: Rustic Red  
LINER: Rustic Red  
FASCIA: N/A  
CAP TRIM: N/A

TRIM

TYPE: US-216 GAUGE: 24 COLOR: Almond (Kymar)  
UL90 CERTIFICATION: Yes  
INSULATION: 5in. & 3in. Simple Saver. (By Others)  
IF STANDING SEAM: CLIP TYPE: Low Float  
SCM TYPE: Subst-Lok

PANEL TRIM AND FRAMING INFORMATION

ROOF PANELS  
TYPE: US-216 GAUGE: 24 COLOR: Almond (Kymar)  
UL90 CERTIFICATION: Yes  
INSULATION: 5in. & 3in. Simple Saver. (By Others)  
IF STANDING SEAM: CLIP TYPE: Low Float  
SCM TYPE: Subst-Lok

WALL PANELS

TYPE: FBR GAUGE: 26 COLOR: Almond (Kymar)  
INSULATION: 4 in. (BY OTHERS)

BUILDING DESCRIPTION

BUILDING SIZE: 30.00' x 65.00' x 12.00'  
SLOPE: 4.0:12  
SLOPE:  
SLOPE:  
SLOPE:  
(BUILDING DIMENSIONS ARE NOMINAL, REFER TO PLANS)

This is to certify that this structure is designed utilizing the loads indicated and applied as required by the building code shown below. The certification is limited to the structural design of the framing and covering parts manufactured by the building manufacturer and is specified in the contract. Accessory items such as doors, window, louvers, translucent panels, and ventilators are not included. Also excluded are other parts of the project not provided by the building manufacturer such as foundations, masonry walls, mechanical equipment and erection of the building. The building manufacturer shall be held responsible for the design and construction of the building in accordance with the building manufacturer's design manual, the attached drawings and good erection practices.

Design Code IBC, 21

General Loads	2.50	psf
Roof Dead Load (D)	5.00	psf
Roof Live Load (L)	20.00	psf
Tributary Live Load Reduction	Yes	
Snow Load	3.50000	psf
Flat-Roof Snow Load (Pf)	5.00000	psf
Ground Snow Load (Pg)	10.00000	psf
Min. Snow (Low Slope) (Pmin)	1.00000	psf
Snow Exposure Factor (Ce)	1.00000	
Temperature Factor (ts)	1.000	
Thermal Factor (ct)	1.000	
Wind Load	N/A	
Wind Speed (V 3S)	140.00000	mph
Wind Speed (Vult & Vasd)	108.4434	mph
Occupancy / Risk Category	II - Normal	
Wind Exposure Category	B	
Wind Pressure Coefficient (Cp)	0.18	
Wind Infiltration Coefficient (Cip)	Enclosed	
Wind Importance Factor	N/A	
Seismic Load	1.00	
Spectral Response Factor (Is)	0.0897	
Site Class	B	
Seismic Response Coefficients (Ss and Sd)	0.0957	
Seismic Design Category	B	
Basic Seismic-Force-Resisting System(s) *	Longitudinal	
Total Design Base Shear (V)	0.67	Kips
Seismic Response Coefficient(s) (Cs)	0.0319	
Response Modification Factor(s) (R)	3.00000	
Analysis Procedure: Equivalent Lateral Force		

\* Steel Systems not Specifically Detailed for Seismic Resistance

DN 9 Loads, as noted, are as given within order documents and are applied in general accordance with the applicable provisions of the model code and/or specification indicated. Neither the manufacturer nor the certifying engineer declares or attests that the loads as designated are proper for local provisions that may apply, or for site specific parameters. The manufacturer's certification is limited to designs supplied by this manufacturer for the overall construction project.  
DN 10 This project is designed using manufacturer's standard serviceability standards. Generally this means that all stresses and deflections are within typical performance limits for normal occupancy and standard metal building products. If special requirements for deflections and vibrations must be adhered to, then they must be clearly stated in the contract documents.  
DN 11 X-Bracing is to be installed to a taut condition with all slack removed. Do not tighten beyond this state.  
DN 19 The framing as shown at the LEW & REW are not designed for future expansion. Corresponding frame reactions are calculated based upon actual wind velocity in the primary area.  
DN 27 Per ASCE 7-16 this structure qualifies and was designed as a fully enclosed structure.  
DN 28 Per ASCE 7-16 this structure qualifies and was designed ONLY for wind load forces exerted "normal (perpendicular) to the opening". No additional loads are included.

NOTE: PER DOOR GUIDE DATA SHEET THE PARALLEL FORCE =0.0LBF USE OF HSS "TUBE" JAMBS ARE NOT REQUIRED

IAS Certification Accredited  
Certification # MB-188

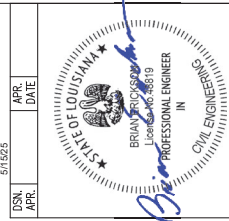

5/1/2025

APR. DATE

NO.	DATE	DESCRIPTION	BY (C/S)	DATE
A	5/14/25	FOR PERMIT	MP	5/14/25

DRAWING STATUS

DESIGNING: BEING FOR APPROVAL ARE BY DEFINITION NOT FINAL AND ARE FOR CONSULTATION ONLY. THEIR FINALIZATION IS THE RESPONSIBILITY OF THE ARCHITECT. ONLY DRAWINGS ISSUED FOR CONSTRUCTION CAN BE USED FOR CONSTRUCTION. BEING FOR PERMIT USE BY DESIGNER NOT FINAL. IN THAT AS A MINIMUM AREA MARKINGS ARE NOT IDENTIFIED, ONLY COMPLETE DRAWINGS FOR CONSTRUCTION CAN BE CONSIDERED AS FINAL DRAWINGS.



SCHULTE BUILDING SYSTEMS  
17600 BADTKE ROAD  
HOCKLEY, TEXAS 77447  
281-304-6111 office  
281-304-6113 fax

DESIGNER: MENDOW CONSTRUCTION  
404 MELDON PARK DR  
MOORE, MISSISSIPPI 38653  
731-338-8819  
5/9/25 N.T.S.  
2060.35

PROJECT: NEW TRAINING  
34790 S RANGE ROAD  
SUDBELL, LA 70470  
713-338-8819  
5/9/25 N.T.S.  
2060.35

CT OF 2 A

**GENERAL NOTES:**

- Who is NOT the contractor.
- This building manufacturer is not responsible for errors, omissions or damages incurred in the erection of the building.
- Temporary bracing must be installed by erector to provide adequate stability during erection. Bracing indicated on the erection drawings is critical to the stability of the completed structure and shall not be removed until the structure is fully braced.
- Wall and liner panels are an integral part of the structural system. Unauthorized removal of panels is prohibited.
- "On-coming", or pre-curved work is inherent to light gauge metal, may exist. This condition does not affect the finish or structural integrity of the panel, and is therefore not a cause for rejection.
- Trim part marks are as shown:  $\text{---}$  Trim Identification number

**APPROVAL NOTES:**

The following conditions apply in the event that these drawings are used as approval drawings:

- It is the responsibility of the contractor to ensure that all materials and components to these drawings are as shown.
- Have all instances of change clearly indicated.
- Be legible and unambiguous.
- Be clearly marked with the name of the manufacturer.
- Manufacturer reserves the right to re-submit drawings with extensive or complex changes required to meet code requirements. This may impact the delivery schedule.
- Approval of these drawings indicates conclusively that the manufacturer has correctly interpreted the requirements and further constitutes agreement that the building as drawn, or as shown, with indicated changes represents the total of the materials to be supplied by manufacturer, and that the contractor is bound by the manufacturer's drawings and specifications. Manufacturer's drawings and specifications shall be used in the event of any discrepancy, omission, or error. Manufacturer's drawings and specifications shall be used in the event of any discrepancy, omission, or error. Manufacturer's drawings and specifications shall be used in the event of any discrepancy, omission, or error.

**SAFETY COMMITMENT:**

The building manufacturer has a commitment to manufacture quality building components that can be safely erected, however, the safety commitment and job site practices of the erector are beyond the manufacturer's control. The manufacturer is not responsible for any accidents, injuries, or damages that occur on a construction project. The contractor must secure all required approval and permits from the appropriate authorities. The manufacturer is not responsible for any accidents, injuries, or damages that occur on a construction project. The contractor must secure all required approval and permits from the appropriate authorities. The manufacturer is not responsible for any accidents, injuries, or damages that occur on a construction project. The contractor must secure all required approval and permits from the appropriate authorities.

**BOLT TIGHTENING:**

The proper tightening and inspection of all fasteners is the responsibility of the erector. All high strength bolts shall be tightened to the specified torque values. The manufacturer is not responsible for any accidents, injuries, or damages that occur on a construction project. The contractor must secure all required approval and permits from the appropriate authorities. The manufacturer is not responsible for any accidents, injuries, or damages that occur on a construction project. The contractor must secure all required approval and permits from the appropriate authorities.

**BUILDER/CONTRACTOR RESPONSIBILITIES:**

It is the responsibility of the builder/contractor to insure that all project plans and specifications comply with the applicable requirements of any governing building authorities. The supplier of sealed engineering data and drawings for the metal building system does not imply or constitute an agreement that the manufacturer is responsible for any accidents, injuries, or damages that occur on a construction project. The contractor must secure all required approval and permits from the appropriate authorities. The manufacturer is not responsible for any accidents, injuries, or damages that occur on a construction project. The contractor must secure all required approval and permits from the appropriate authorities.

**PRODUCT CERTIFICATION:**

The building manufacturer is a member of the Metal Building Manufacturers Association. The building manufacturer's fabrication and products are covered by one or more of the following certifications:

- City of Houston approved fabricator (registration no. 721)
- International Building Code (IBC)
- ASTM-A529 or A-572. Flanges with thickness of 1" or less and width of 12" or less conform to A-529 with minimum yield point of 55,000 PSI. Flanges greater than 1" thick with a minimum yield point of 55,000 PSI conform to A-572 with a minimum yield point of 55,000 PSI.
- ASTM-A572. Flanges with thickness of 1" or less and width of 12" or less conform to A-572 with a minimum yield point of 55,000 PSI. Flanges greater than 1" thick with a minimum yield point of 55,000 PSI conform to A-572 with a minimum yield point of 55,000 PSI.
- ASTM-A572. Flanges with thickness of 1" or less and width of 12" or less conform to A-572 with a minimum yield point of 55,000 PSI. Flanges greater than 1" thick with a minimum yield point of 55,000 PSI conform to A-572 with a minimum yield point of 55,000 PSI.

**Packing List: 12345**  
**Ship To: LUD MARTINEZ**  
**1432 FM 772**  
**PAWNBEE, TX, 71576**

**Truck ID: EXPRESS**

Order ID	Part Name	Description	Quantity	Length	Width	Height	Material	Unit	Weight	Order	Label	Count/Box
12345	ROOF PANEL	BUILDING SERVICE	150	12'	24'	12'	30	100000	150	12345	12345	2
12345	WALL PANEL	BUILDING SERVICE	150	12'	24'	12'	30	100000	150	12345	12345	2
12345	ROOF PANEL	BUILDING SERVICE	150	12'	24'	12'	30	100000	150	12345	12345	2
12345	WALL PANEL	BUILDING SERVICE	150	12'	24'	12'	30	100000	150	12345	12345	2
12345	ROOF PANEL	BUILDING SERVICE	150	12'	24'	12'	30	100000	150	12345	12345	2
12345	WALL PANEL	BUILDING SERVICE	150	12'	24'	12'	30	100000	150	12345	12345	2
12345	ROOF PANEL	BUILDING SERVICE	150	12'	24'	12'	30	100000	150	12345	12345	2
12345	WALL PANEL	BUILDING SERVICE	150	12'	24'	12'	30	100000	150	12345	12345	2
12345	ROOF PANEL	BUILDING SERVICE	150	12'	24'	12'	30	100000	150	12345	12345	2
12345	WALL PANEL	BUILDING SERVICE	150	12'	24'	12'	30	100000	150	12345	12345	2
12345	ROOF PANEL	BUILDING SERVICE	150	12'	24'	12'	30	100000	150	12345	12345	2
12345	WALL PANEL	BUILDING SERVICE	150	12'	24'	12'	30	100000	150	12345	12345	2
12345	ROOF PANEL	BUILDING SERVICE	150	12'	24'	12'	30	100000	150	12345	12345	2
12345	WALL PANEL	BUILDING SERVICE	150	12'	24'	12'	30	100000	150	12345	12345	2
12345	ROOF PANEL	BUILDING SERVICE	150	12'	24'	12'	30	100000	150	12345	12345	2
12345	WALL PANEL	BUILDING SERVICE	150	12'	24'	12'	30	100000	150	12345	12345	2
12345	ROOF PANEL	BUILDING SERVICE	150	12'	24'	12'	30	100000	150	12345	12345	2
12345	WALL PANEL	BUILDING SERVICE	150	12'	24'	12'	30	100000	150	12345	12345	2
12345	ROOF PANEL	BUILDING SERVICE	150	12'	24'	12'	30	100000	150	12345	12345	2
12345	WALL PANEL	BUILDING SERVICE	150	12'	24'	12'	30	100000	150	12345	12345	2
12345	ROOF PANEL	BUILDING SERVICE	150	12'	24'	12'	30	100000	150	12345	12345	2
12345	WALL PANEL	BUILDING SERVICE	150	12'	24'	12'	30	100000	150	12345	12345	2
12345	ROOF PANEL	BUILDING SERVICE	150	12'	24'	12'	30	100000	150	12345	12345	2
12345	WALL PANEL	BUILDING SERVICE	150	12'	24'	12'	30	100000	150	12345	12345	2
12345	ROOF PANEL	BUILDING SERVICE	150	12'	24'	12'	30	100000	150	12345	12345	2
12345	WALL PANEL	BUILDING SERVICE	150	12'	24'	12'	30	100000	150	12345	12345	2
12345	ROOF PANEL	BUILDING SERVICE	150	12'	24'	12'	30	100000	150	12345	12345	2
12345	WALL PANEL	BUILDING SERVICE	150	12'	24'	12'	30	100000	150	12345	12345	2
12345	ROOF PANEL	BUILDING SERVICE	150	12'	24'	12'	30	100000	150	12345	12345	2
12345	WALL PANEL	BUILDING SERVICE	150	12'	24'	12'	30	100000	150	12345	12345	2
12345	ROOF PANEL	BUILDING SERVICE	150	12'	24'	12'	30	100000	150	12345	12345	2
12345	WALL PANEL	BUILDING SERVICE	150	12'	24'	12'	30	100000	150	12345	12345	2
12345	ROOF PANEL	BUILDING SERVICE	150	12'	24'	12'	30	100000	150	12345	12345	2
12345	WALL PANEL	BUILDING SERVICE	150	12'	24'	12'	30	100000	150	12345	12345	2
12345	ROOF PANEL	BUILDING SERVICE	150	12'	24'	12'	30	100000	150	12345	12345	2
12345	WALL PANEL	BUILDING SERVICE	150	12'	24'	12'	30	100000	150	12345	12345	2
12345	ROOF PANEL	BUILDING SERVICE	150	12'	24'	12'	30	100000	150	12345	12345	2
12345	WALL PANEL	BUILDING SERVICE	150	12'	24'	12'	30	100000	150	12345	12345	2
12345	ROOF PANEL	BUILDING SERVICE	150	12'	24'	12'	30	100000	150	12345	12345	2
12345	WALL PANEL	BUILDING SERVICE	150	12'	24'	12'	30	100000	150	12345	12345	2
12345	ROOF PANEL	BUILDING SERVICE	150	12'	24'	12'	30	100000	150	12345	12345	2
12345	WALL PANEL	BUILDING SERVICE	150	12'	24'	12'	30	100000	150	12345	12345	2
12345	ROOF PANEL	BUILDING SERVICE	150	12'	24'	12'	30	100000	150	12345	12345	2
12345	WALL PANEL	BUILDING SERVICE	150	12'	24'	12'	30	100000	150	12345	12345	2
12345	ROOF PANEL	BUILDING SERVICE	150	12'	24'	12'	30	100000	150	12345	12345	2
12345	WALL PANEL	BUILDING SERVICE	150	12'	24'	12'	30	100000	150	12345	12345	2
12345	ROOF PANEL	BUILDING SERVICE	150	12'	24'	12'	30	100000	150	12345	12345	2
12345	WALL PANEL	BUILDING SERVICE	150	12'	24'	12'	30	100000	150	12345	12345	2
12345	ROOF PANEL	BUILDING SERVICE	150	12'	24'	12'	30	100000	150	12345	12345	2
12345	WALL PANEL	BUILDING SERVICE	150	12'	24'	12'	30	100000	150	12345	12345	2
12345	ROOF PANEL	BUILDING SERVICE	150	12'	24'	12'	30	100000	150	12345	12345	2
12345	WALL PANEL	BUILDING SERVICE	150	12'	24'	12'	30	100000	150	12345	12345	2
12345	ROOF PANEL	BUILDING SERVICE	150	12'	24'	12'	30	100000	150	12345	12345	2
12345	WALL PANEL	BUILDING SERVICE	150	12'	24'	12'	30	100000	150	12345	12345	2
12345	ROOF PANEL	BUILDING SERVICE	150	12'	24'	12'	30	100000	150	12345	12345	2
12345	WALL PANEL	BUILDING SERVICE	150	12'	24'	12'	30	100000	150	12345	12345	2
12345	ROOF PANEL	BUILDING SERVICE	150	12'	24'	12'	30	100000	150	12345	12345	2
12345	WALL PANEL	BUILDING SERVICE	150	12'	24'	12'	30	100000	150	12345	12345	2
12345	ROOF PANEL	BUILDING SERVICE	150	12'	24'	12'	30	100000	150	12345	12345	2
12345	WALL PANEL	BUILDING SERVICE	150	12'	24'	12'	30	100000	150	12345	12345	2
12345	ROOF PANEL	BUILDING SERVICE	150	12'	24'	12'	30	100000	150	12345	12345	2
12345	WALL PANEL	BUILDING SERVICE	150	12'	24'	12'	30	100000	150	12345	12345	2
12345	ROOF PANEL	BUILDING SERVICE	150	12'	24'	12'	30	100000	150	12345	12345	2
12345	WALL PANEL	BUILDING SERVICE	150	12'	24'	12'	30	100000	150	12345	12345	2
12345	ROOF PANEL	BUILDING SERVICE	150	12'	24'	12'	30	100000	150	12345	12345	2
12345	WALL PANEL	BUILDING SERVICE	150	12'	24'	12'	30	100000	150	12345	12345	2
12345	ROOF PANEL	BUILDING SERVICE	150	12'	24'	12'	30	100000	150	12345	12345	2
12345	WALL PANEL	BUILDING SERVICE	150	12'	24'	12'	30	100000	150	12345	12345	2
12345	ROOF PANEL	BUILDING SERVICE	150	12'	24'	12'	30	100000	150	12345	12345	2
12345	WALL PANEL	BUILDING SERVICE	150	12'	24'	12'	30	100000	150	12345	12345	2
12345	ROOF PANEL	BUILDING SERVICE	150	12'	24'	12'	30	100000	150	12345	12345	2
12345	WALL PANEL	BUILDING SERVICE	150	12'	24'	12'	30	100000	150	12345	12345	2
12345	ROOF PANEL	BUILDING SERVICE	150	12'	24'	12'	30	100000	150	12345	12345	2
12345	WALL PANEL	BUILDING SERVICE	150	12'	24'	12'	30	100000	150	12345	12345	2
12345	ROOF PANEL	BUILDING SERVICE	150	12'	24'	12'	30	100000	150	12345	12345	2
12345	WALL PANEL	BUILDING SERVICE	150	12'	24'	12'	30	100000	150	12345	12345	2
12345	ROOF PANEL	BUILDING SERVICE	150	12'	24'	12'	30	100000	150	12345	12345	2
12345	WALL PANEL	BUILDING SERVICE	150	12'	24'	12'	30	100000	150	12345	12345	2
12345	ROOF PANEL	BUILDING SERVICE	150	12'	24'	12'	30	100000	150	12345	12345	2
12345	WALL PANEL	BUILDING SERVICE	150	12'	24'	12'	30	100000	150	12345	12345	2
12345	ROOF PANEL	BUILDING SERVICE	150	12'	24'	12'	30	100000	150	12345	12345	2
12345	WALL PANEL	BUILDING SERVICE	150	12'	24'	12'	30	100000	150	12345	12345	2
12345	ROOF PANEL	BUILDING SERVICE	150	12'	24'	12'	30	100000	150	12345	12345	2
12345	WALL PANEL	BUILDING SERVICE	150	12'	24'	12'	30	100000	150	12345	12345	2
12345	ROOF PANEL	BUILDING SERVICE										



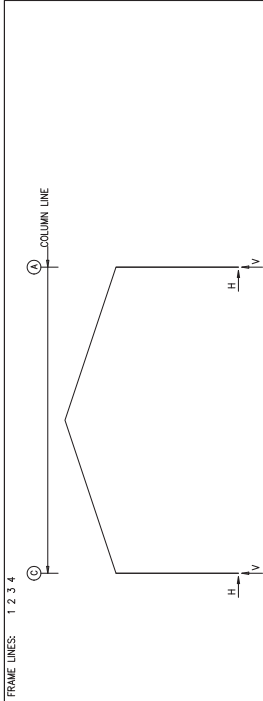

**ENDWALL COLUMN: BASIC COLUMN REACTIONS (k)**

Line	Col Line	Wind Load	Seis Wind	Seis Vert
1	B	0.2	-2.8	3.1
4	B	0.2	-2.8	3.1

**ENDWALL COLUMN: MAXIMUM REACTIONS, ANCHOR BOLTS, & BASE PLATES**

Line	Col Line	Load	Column Reactions (k)	Base Plate Dia	Base Plate Length	Grout Thick						
1	B	1.8	0.2	9	-1.7	0.1	4	0.625	6.000	8.000	0.375	0.0
4	B	1.8	0.2	9	-1.7	0.1	4	0.625	6.000	8.000	0.375	0.0

**BUILDING BRACING REACTIONS**

Loc	Wind Line	Col Line	Reactions (k)	Panel Size	Note		
F-1	SW	1	1.2	1.2	0.2	0.2	(a)
F-2	SW	4	1.2	1.2	0.2	0.2	(b)

(a) Wind bent in bay, base above finish floor  
(b) Rigid frame at endwall

Reactions for seismic represent shear force, En  
Reaction values shown are unfactored

**NOTES FOR REACTIONS**

Building reactions are based on the following data:

- Width (ft) = 30.0
- Length (ft) = 65.0
- Roof Slope (rise/run) = 4.0/12.0
- Dead Load (psf) = 2.5
- Roof Live Load (psf) = 20.0
- Frame Live Load = 12.0
- Mezzanine = 17.1
- Mezzanine (psf) = 140.0
- Wind Code = IBC - 21
- Impedance Wind = Exposed
- Seismic Zone = B
- Seismic Coeff (Sms) = 0.14

ID Description

- 1 Dead+Collateral Live
- 2 Dead+Collateral+0.75 Live+0.45 Wind Left
- 3 Dead+Collateral+0.75 Live+0.45 Wind Right
- 4 0.6 Dead+0.6 Wind Left
- 5 0.6 Dead+0.6 Wind Right
- 6 0.6 Dead+0.6 Wind Right+2.0 Wind Section
- 7 0.6 Dead+0.6 Wind Right+2.0 Wind Section
- 8 0.6 Dead+0.6 Wind Right+2.0 Wind Section
- 9 0.6 Dead+0.6 Wind Right+2.0 Wind Section
- 10 Dead+0.6 Wind Right+2.0 Wind Section

**RIGID FRAME: MAXIMUM REACTIONS, ANCHOR RODS, & BASE PLATES**

Line	Col Line	Load	Column Reactions (k)	Base Plate Dia	Base Plate Length	Grout Thick						
1*	C	3	1.6	2.4	6	-1.9	4	0.750	6.000	11.000	0.500	0.0
1*	A	7	1.3	4.6	4	-1.8	3.0	0.750	6.000	11.000	0.500	0.0
1*	A	7	-1.3	4.6	4	1.8	-3.0	0.750	6.000	11.000	0.500	0.0

Frame lines: 1 4

**RIGID FRAME: MAXIMUM REACTIONS, ANCHOR RODS, & BASE PLATES**

Line	Col Line	Load	Column Reactions (k)	Base Plate Dia	Base Plate Length	Grout Thick						
2*	C	3	2.4	3.2	6	-2.8	4	0.750	6.000	11.000	0.500	0.0
2*	A	7	1.9	6.6	4	-2.6	4.6	0.750	6.000	11.000	0.500	0.0
2*	A	7	-1.9	6.6	4	2.6	-4.6	0.750	6.000	11.000	0.500	0.0

Frame lines: 2 3

**RIGID FRAME: BASIC COLUMN REACTIONS (k)**

Line	Col Line	Wind	Seis Wind	Seis Vert	Wind Left	Wind Right
1*	C	0.2	0.8	0.9	3.0	-3.4
1*	A	-0.2	0.8	-0.9	3.0	-3.4
1*	A	0.2	0.8	0.9	-3.4	3.0
1*	A	-0.2	0.8	-0.9	-3.4	3.0
1*	A	0.2	0.8	0.9	3.0	-3.4
1*	A	-0.2	0.8	-0.9	3.0	-3.4
1*	A	0.2	0.8	0.9	-3.4	3.0
1*	A	-0.2	0.8	-0.9	-3.4	3.0
1*	A	0.2	0.8	0.9	3.0	-3.4
1*	A	-0.2	0.8	-0.9	3.0	-3.4
1*	A	0.2	0.8	0.9	-3.4	3.0
1*	A	-0.2	0.8	-0.9	-3.4	3.0

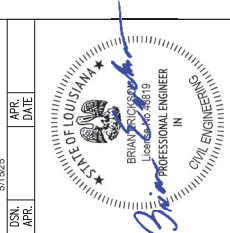

5/11/25  
APR. DATE  
APR. DATE

**SCHULTE BUILDING SYSTEMS**  
1780 PHONE: 281-304-8111 FAX: 281-304-8113  
www.schultebs.com

**SBS**  
SBS BUILDING SYSTEMS

**PROJECT INFORMATION**

NO.	DATE	REVISIONS
0	5/14/25	FOR CONSTRUCTION

**DESCRIPTION**

NEW TRAINING CENTER MENDOW CONSTRUCTION  
34790 S RANGE ROAD  
SUDELL LA 70460-4833  
308 35  
5/9/25 N.T.S.  
2060335

**DESIGNER** MENDOW CONSTRUCTION  
404 WELDON PARK DR  
MADEVILLE LA 70470  
98 35

**DATE** 5/9/25 N.T.S.  
**SCALE** F2 of 2

**DRAWING STATUS**

FOR APPROVAL: BEING FOR APPROVAL ARE BY DEFINITION NOT FINAL AND ARE FOR CONSULTATION REPRESENTATIVE ONLY. REVISIONS WILL BE MADE AS NECESSARY. ONLY DRAWINGS ISSUED FOR CONSTRUCTION CAN BE USED FOR CONSTRUCTION.

FOR PERMIT: BEING FOR PERMIT USE BY DEFINITION NOT FINAL AND ARE FOR CONSULTATION REPRESENTATIVE ONLY. REVISIONS WILL BE MADE AS NECESSARY. ONLY DRAWINGS ISSUED FOR CONSTRUCTION CAN BE USED FOR CONSTRUCTION.

FINAL DRAWING: COMPLETE. DRAWINGS FOR CONSTRUCTION CAN BE CONSIDERED AS FINAL DRAWINGS.

MEMBER MARK	TABLE PART
P-1	8X25Z14
P-2	8X25Z14
E-1	8X50E14
E-2	8X50E14
E-3	8X50E14
CB-1	CB0250
SE-1	BRZ-1
SI-1	BRZ-1

CONNECTION PLATES
RF1-1
RF1-2
RF2-1
RF2-2

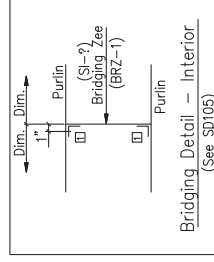
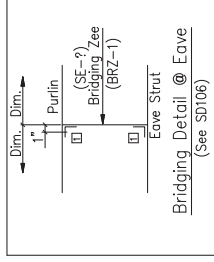
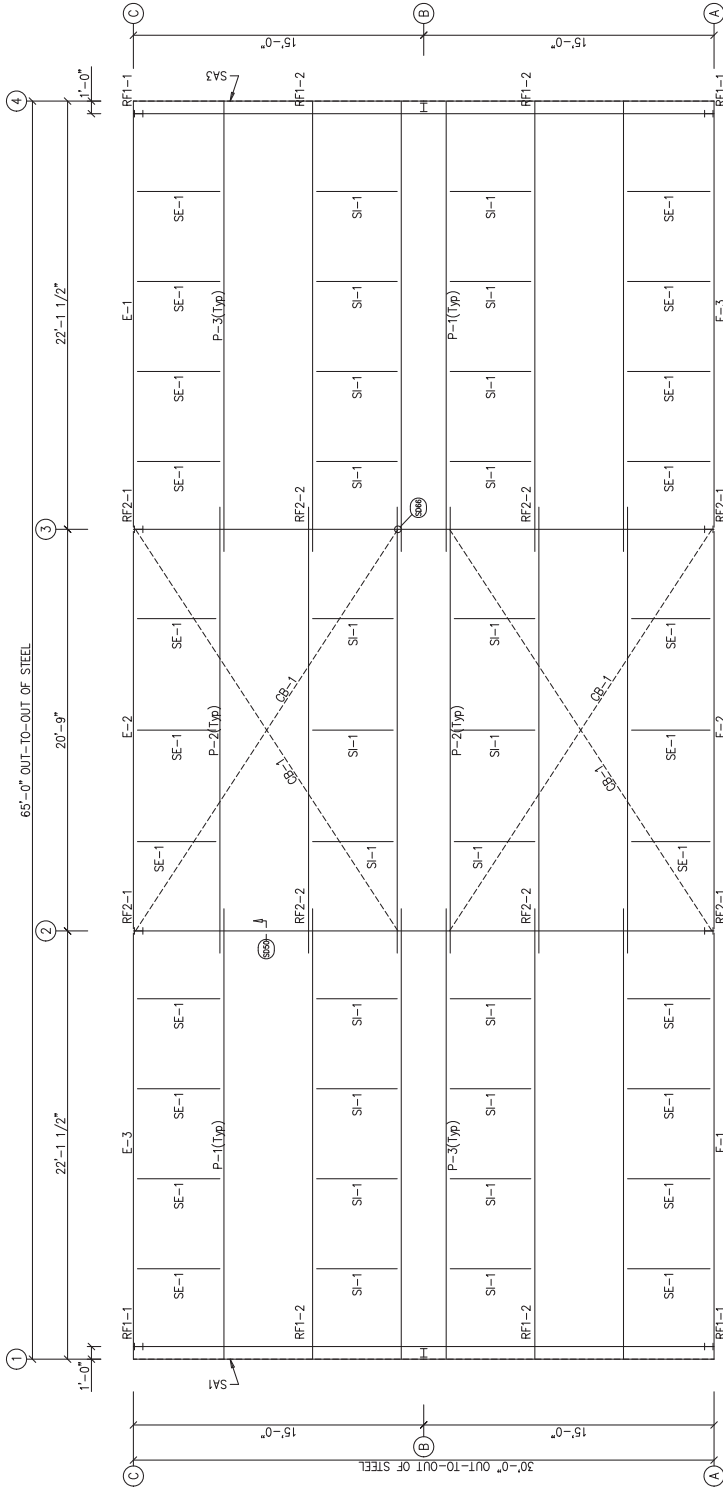

5/11/25  
APR. DATE



**SCHULTE BUILDING SYSTEMS**  
 1780 PHONE: 281.304.8111 FAX: 281.304.8133  
 WWW.SCHULTEBUILDINGSYSTEMS.COM

**SBS**  
 PROJECT MANAGER SYSTEMS

DESCRIPTION: ROOF FRAMING  
 REFER TO: CI  
 DRAWN BY: MENDOW CONSTRUCTION  
 ADDRESS: 404 MELDON PARK DR.  
 SUITE 100  
 MONROE, LA 70002-4853  
 PROJECT NO: 2060335  
 DATE: 5/9/25 N.T.S.  
 SHEET NO: 17 OF 18  
 E.T. OF 8 A

NO.	DATE	DESCRIPTION	BY	CHK
1	5/14/25	FOR PERMIT	MP	SPC

**DRAWING STATUS**

USE DRAWINGS: BEING FOR APPROVAL ARE BY DEFINITION NOT FINAL AND ARE FOR CONSULTATION ONLY. REVISIONS TO DOCUMENTS: ONLY REVISIONS ISSUED FOR CONSTRUCTION CAN BE MADE.

FOR PERMIT: BEING FOR PERMIT USE BY DESIGNER NOT FINAL. IN FINAL AS A MINIMUM REVISIONS ARE NOT IDENTIFIED. ONLY COMPLETE REVISIONS FOR CONSTRUCTION CAN BE CONSIDERED AS FINAL DRAWINGS.

- ERECTOR NOTES:**
- 1) Joist hangers to be closely spaced to support roof panels.
  - 2) Do not attach roof panel to purlin in areas where shown.
  - 3) Quads-Lok seam is required.

**GENERAL NOTES:**

- 1) ALL MEMBERS FOR FABRIC INSTALLATION.
- 2) THE LARGER FLANGE IS 1/8" WIDER THAN THE SMALL FLANGE.
- 3) LAP THE SMALL FLANGE INSIDE THE LARGE FLANGE.

ROOF FRAMING PLAN

REV. TABLE	REV. NO.	DESCRIPTION	DATE
1	7	ADD QUANT. PART LENGTH 9'-9"	10/15/17

65'-0" OUT-TO-OUT OF STEEL

0' Panel Start  
Sheeting Direction

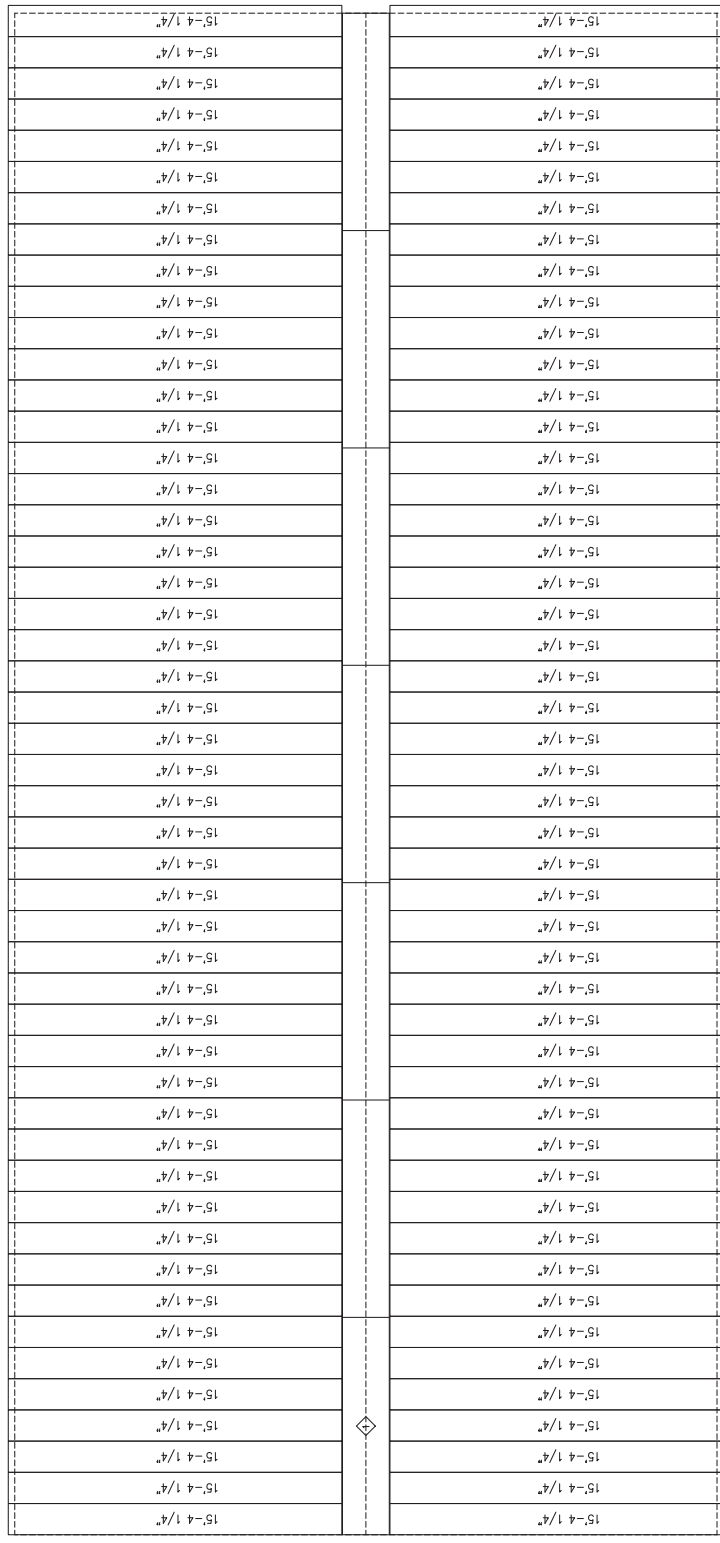

ROOF SHEETING PLAN  
PANELS: 24 Ga. VS-216 - Almond (Kynar) (UL-90)

QUAD-LOK SEAM IS REQUIRED

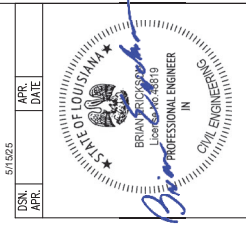

5/11/2025  
APR. DATE

**SCHULTE BUILDING SYSTEMS**  
1780  
PHONE: 281.304.8111 FAX: 281.304.8113  
www.SchulteBuilding.com

**SBS**  
PROFESSIONAL ENGINEER

RESUME ROOF SHEETING  
REFER TO CI

OWNER: MENDOW CONSTRUCTION  
ADDRESS: 404 MELDON PARK DR.  
SUITE 100  
MADEIRAVILLE, LA 70750  
PHONE: 504.883.2000  
CITY: BEAUMONT, LA 70801  
STATE: LA  
DATE: 5/9/25 N.T.S.  
SCALE: E2 OF 8  
A

NO.	DATE	DESCRIPTION	BY	CHK
A	5/14/25	FOR PERMIT	MP	SPC

**DRAWING STATUS**

PRELIMINARY: BEING FOR APPROVAL. USE BY DEFINITION NOT PERMITTED. ONLY FOR CONSTRUCTION REPRESENTATIVE USE. SHEET DOCUMENTS. ONLY DRAWINGS ISSUED FOR CONSTRUCTION CAN BE USED FOR CONSTRUCTION.

FOR PERMIT: BEING FOR PERMIT. USE BY DEFINITION NOT FINAL. ALL DIMENSIONS AND MARKINGS ARE NOT IDENTIFIED. ONLY COMPLETE DIMENSIONS FOR CONSTRUCTION CAN BE CONSIDERED AS FINAL DRAWINGS.

FINAL DRAWINGS.

GENERAL NOTES:  
1. ALL DIMENSIONS ARE FOR FABRIC INSTALLATION.  
2. THE LARGER FLANGE IS 1/4" WIDER THAN THE SMALL FLANGE.  
3. LAP THE SMALL FLANGE INSIDE THE LARGE FLANGE.

SPUCE PLATE & BOLT TABLE

Mark	Qty	Top	Bot	Int	Type	Dis	Length	Width	Thick	Length
SP-1	4	4	0	0	A325	5/8"	7	6"	3/8"	1'-5 3/16"
SP-2	4	4	0	0	A325	3/8"	1 3/4"	6"	3/8"	1'-3 3/16"

FLANGE BRACES: FBxx (1 or 2)

KL = length (ft)

(1) = one side, (2) = two sides

A - 2X2X14og

MEMBER SIZE TABLE

MARK	MEMBER	LENGTH
RF1-1	W10X12	11'-8 1/16"
RF1-2	W10X12	14'-2 1/4"

CONNECTION PLATES

CLIP	Mark/Part
1	CL-86
2	CL-85

(SEE SD161)

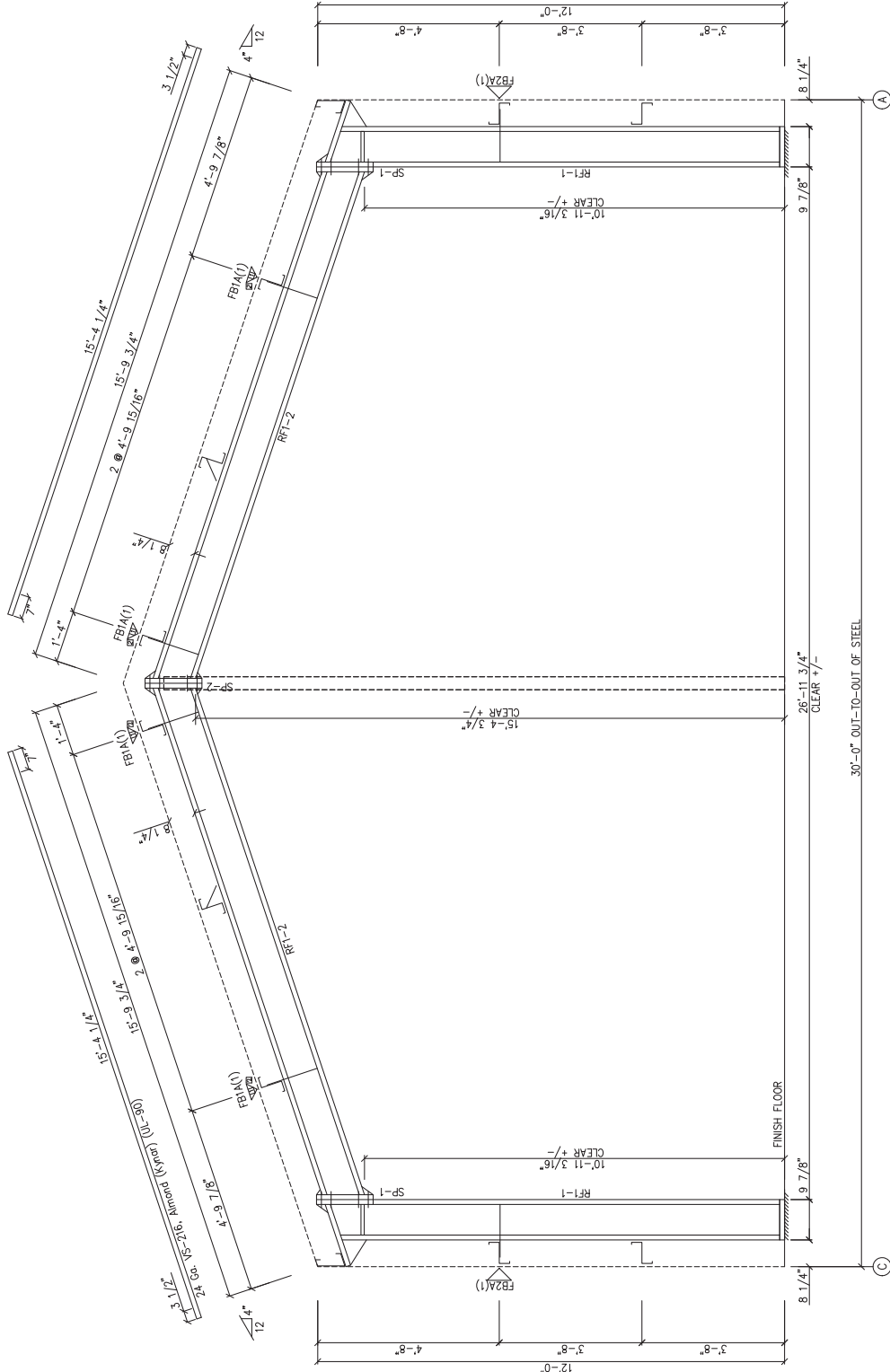

MAIN FRAME ELEVATION: FRAME LINE 1 4

5/11/25  
APR. DATE



**SCHULTE BUILDING SYSTEMS**  
1760 PHONE: 281-304-8111 877-257-2524  
www.sbsbuilding.com

**SBS**  
STEEL BUILDING SYSTEMS

NO.	DATE	DESCRIPTION	BY	CHK
A	5/14/25	FOR PERMIT		

SECTION CROSS SECTION  
REFER TO C1

NEW TRAINING  
DISTRICT: MENDOW CONSTRUCTION  
ADDRESS: 404 MELDON PARK DR.  
SUITE 100  
MONROE, LA 70001-4833

PROJECT NO: 250001  
JOB NO: 250001  
COMP BE: 5/9/25 N.T.S.  
2060335

DATE: 5/14/25  
SCALE: E.S. OF 8

DRAWING STATUS

- PERMIT DRAWING: BEING FOR APPROVAL. USE BY DEFINITION NOT PERMITTED. THIS DRAWING IS FOR PERMIT ONLY. APPROVAL DOCUMENTS, ONLY DRAWINGS ISSUED FOR CONSTRUCTION CAN BE USED FOR CONSTRUCTION.
- FOR PERMIT: BEING FOR PERMIT. USE BY DEFINITION NOT FINAL. THIS DRAWING IS FOR PERMIT ONLY. APPROVAL DOCUMENTS, ONLY DRAWINGS ISSUED FOR CONSTRUCTION CAN BE USED FOR CONSTRUCTION.
- FINAL DRAWING: COMPLETE. THIS DRAWING IS FOR CONSTRUCTION. USE BY DEFINITION NOT FINAL. APPROVAL DOCUMENTS, ONLY DRAWINGS ISSUED FOR CONSTRUCTION CAN BE USED FOR CONSTRUCTION.

GENERAL NOTES:  
SEE ROOF FRAMING PLAN AND SIDEWALL ELEVATIONS FOR MAIN FRAME PIECE MARKS.



MEMBER	TABLE	SECTION	LENGTH	DETAIL
1	FL-60	20'-2"	SD74	
2	FL-110	12'-0"	TD40	
3	FL-110	12'-0"	TD40	
4	FL-216	18'-2"	TD155	
5	FL-155L	11'-2"		
6	FL-156L	8'-"		
7	FL-156R	8'-"		
8	FL-156R	8'-"		
9	FL-48	6'-3"	TD95	
10	FL-52	2'-4"	TD52	
11	FL-53	2'-4"	TD51	
12	FL-48	7'-6"	TD51	
13	FL-52	7'-6"	TD52	

BOLT TABLE	LOCATION	QUAN	TYPE	DIA	LENGTH
WF-1	WF-2	6	A325	5/8"	1 3/4"
WF-1	RF-1	6	A325	5/8"	1 1/2"
WF-1	RF2-1	6	A325	5/8"	1 1/2"

MEMBER TABLE	FRAME LINE	MARK	TYPE
WF-2	WF-2	W12x41	
DJ-4	DJ-4	8x35C16	
DJ-5	DJ-5	8x35C16	
DF-1	DF-1	8x50E16	
E-2	E-2	8x50E14	
E-3	E-3	8x50E14	
C-6	C-6	8x25Z16	
G-8	G-8	8x25Z16	
GH-1	GH-1	17.875x146g	
GH5-1	GH5-1	13.875x146g	

CONNECTION PLATES	FRAME LINE	MARK	TYPE
CL-103	CL-103	CL-103	
CL-100	CL-100	CL-100	

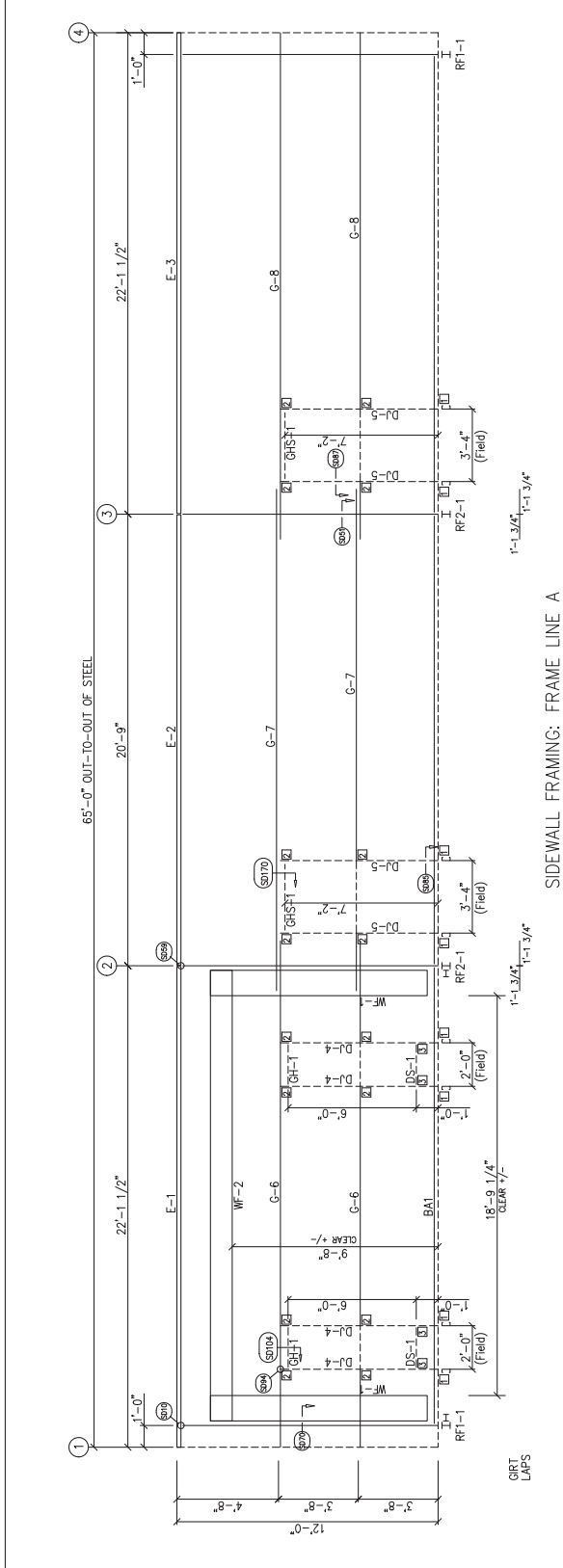

SIDEWALL FRAMING: FRAME LINE A

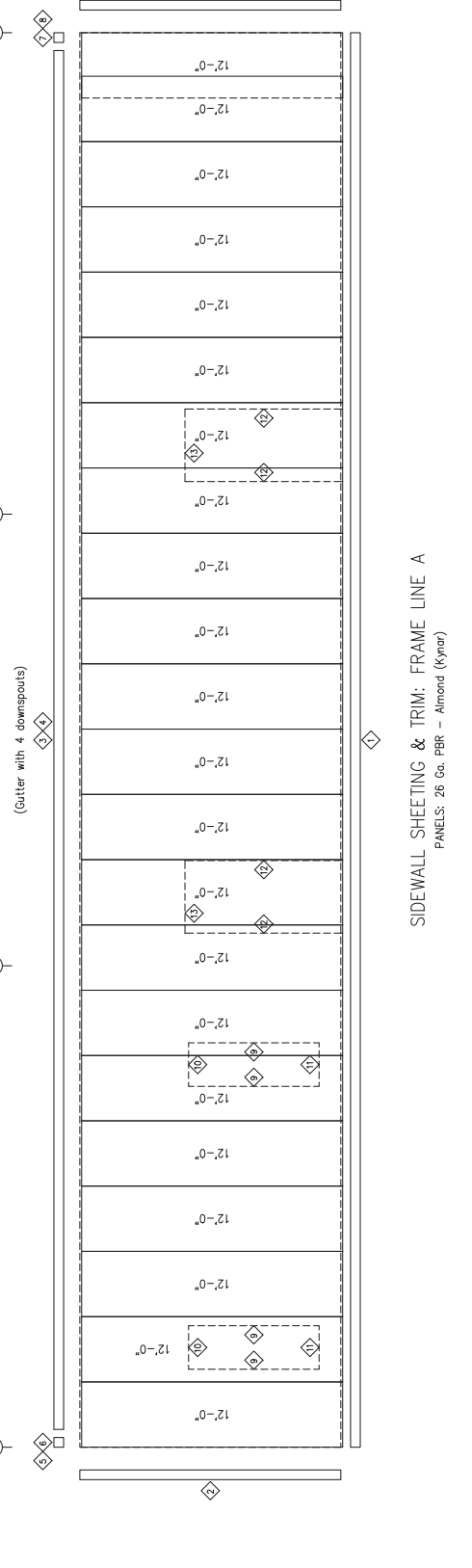

SIDEWALL SHEETING & TRIM: FRAME LINE A  
PANELS: 26 Gt. PBR - Almond (Kynar)

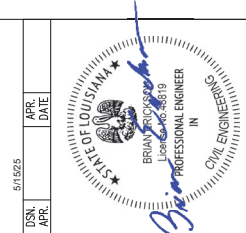

5/11/25  
APR. DATE  
APR. DATE

**SCHULTE BUILDING SYSTEMS**  
 1800 W. MONROE ST. SUITE 200  
 MONROE, LA 70002  
 PHONE: 225-334-8111 FAX: 225-337-2534  
 WWW.SCHULTEBS.COM

**SBS**  
 PROJECT NUMBER SYSTEM

EXCEPTION SIDEWALL ELEVATION  
 REFER TO C1

OWNER: MENDOW CONSTRUCTION  
 ADDRESS: 404 MELDON PARK DR.  
 SUITE 100  
 MONROE, LA 70002  
 PROJECT NO: 2024-001  
 DATE: 5/9/25 N.T.S.  
 SHEET NO: 20603.35  
 OF 8

**DRAWING STATUS**

NO.	DATE	DESCRIPTION	BY	CHK
A	5/14/25	FOR PERMIT		

USE PERMITTED. BEING FOR APPROVAL ARE BY DEFINITION NOT FINAL. AND ARE FOR CONSULTATION ONLY. SHEET DOCUMENTS. ONLY DRAWINGS ISSUED FOR CONSTRUCTION CAN BE USED FOR CONSTRUCTION.

USE PERMITTED. BEING FOR PERMIT. USE BY PERMITTEE NOT FINAL. IN THAT AS A MINIMUM PERCENTAGE MARKINGS ARE NOT IDENTIFIED. ONLY COMPLETE DRAWINGS FOR CONSTRUCTION CAN BE CONSIDERED AS FINAL DRAWINGS.

FINAL DRAWINGS.

**GENERAL NOTES:**  
 TRIM IS FIGURED WITH 2" TRIM LAP UNLESS NOTED ON A DETAIL. DOWNSPOUTS ARE TO BE FIELD MOUNTED. CORNERS TO BE FORMED BASE TRIM IS TO BE FIELD MOUNTED. CORNERS. FIELD SLOT GIRTS AS REQUIRED FOR CABLE BRACE CLEARANCE.

MEMBER	TABLE	QUANTITY	LENGTH	DETAIL
1	FL-60	20	2'-0"	SD74
2	FL-110	12	0'-0"	TD40
3	FL-215	18	2'-0"	TD155
4	FL-215	18	2'-0"	TD155
5	FL-155L	11	2'-0"	
6	FL-156L	8	2'-0"	
7	FL-156R	8	2'-0"	TD95
8	FL-156R	8	2'-0"	TD95
9	FL-48	7	5'-0"	TD51
10	FL-48	3	8'-0"	TD52
11	FL-48	6	3'-0"	TD51
12	FL-52	2	4'-0"	TD52
13	FL-52	2	4'-0"	TD52

BOLT TABLE	LOCATION	QUANTITY	DIA.	LENGTH
WF-1	WF-2	6	A325	5/8" x 3/4"
WF-1	RF2-1	6	A325	5/8" x 1 1/2"
WF-1	RF1-1	6	A325	5/8" x 1 1/2"

MEMBER TABLE	FRAME LINE	MARK	MARK/PART
WF-2	WF-2	W12x41	
DJ-4	DJ-4	8X35C16	
DJ-5	DJ-5	8X35C16	
DJ-1	DJ-1	8X35C16	
E-2	E-2	8X50E14	
E-3	E-3	8X50E14	
C-6	C-6	8X25Z16	
C-6	C-6	8X25Z16	
C-8	C-8	8X25Z16	
GH-1	GH-1	17.875X14.50	
GH-1	GH-1	13.875X14.50	

CONNECTION PLATES	FRAME LINE	MARK	MARK/PART
CL-103	CL-103	CL-103	
CL-100	CL-100	CL-100	

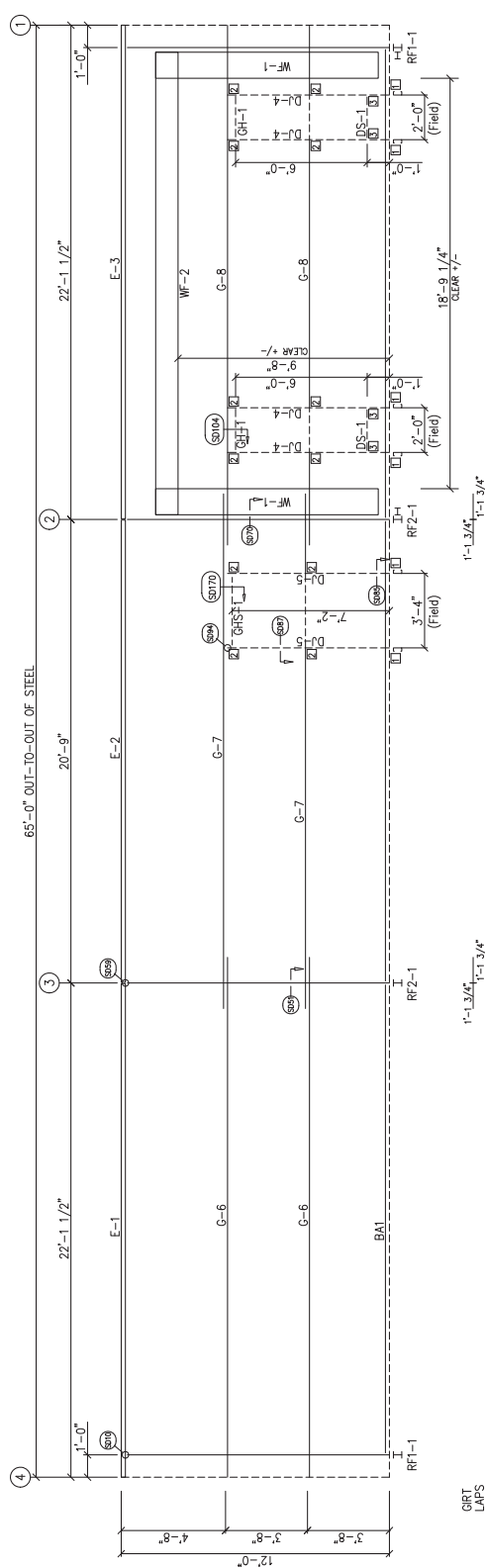

SIDEWALL FRAMING: FRAME LINE C

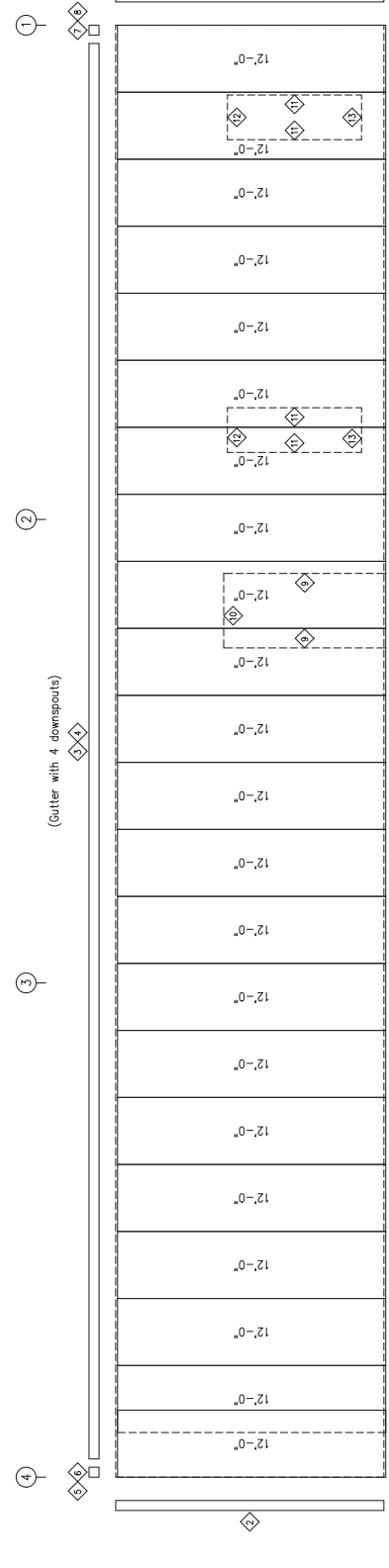

SIDEWALL SHEETING & TRIM: FRAME LINE C

PANELS: 26 Ga. PBR - Almond (Kyear)

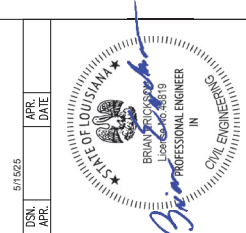

NO.	DATE	DESCRIPTION	BY	CHK
A	5/14/25	FOR PERMIT		

**DRAWING STATUS**

DESIGN APPROVED - BEING FOR APPROVAL USE BY DEFINITION NOT FINAL AND USE FOR CONSTRUCTION REPRESENTATIVE ONLY. SHEET DOCUMENTS. ONLY DRAWINGS ISSUED FOR CONSTRUCTION CAN BE USED.

FOR PERMIT USE BY DEFINITION NOT FINAL. ONLY DRAWINGS ISSUED FOR CONSTRUCTION CAN BE USED.

COMPLETE. DRAWINGS FOR CONSTRUCTION CAN BE CONSIDERED AS FINAL DRAWINGS.

**SCHULTE BUILDING SYSTEMS**  
 1800 PHONE: 281.304.8111 877.257.2524  
 FAX: 281.304.8113  
 www.schulte.com

**SBS**  
 PROJECT NUMBER: 25001

DESIGN: NEW TRAINING  
 OWNER: MENDOW CONSTRUCTION  
 ADDRESS: 404. WELDON PARK DR.  
 SUITE 100  
 MONROE, LA 70002-6833  
 PROJECT NO: 25001  
 DATE: 5/9/25 N.T.S.  
 2060.35  
 SHEET NO: 11  
 OF 18  
 E.G. 8  
 A

**GENERAL NOTES:**  
 TRIM IS FIGURED WITH 2" TRIM LAP UNLESS NOTED ON A DETAIL.  
 ALL TRIM TO BE FIELD WORKS.  
 FORMED BASE TRIM TO BE FIELD WORKS.  
 CORNERS.  
 FIELD SLOT GIRTS AS REQUIRED FOR CABLE BRACE CLEARANCE.

TRIM TABLE	MEMBER	QUAN	TYPE	DIA	LENGTH	DETAIL
ITEM NO	DESCRIPTION					
1	FL-60	20	-2			SD74
2	FL-110	12	-0"			TD40
3	FL-209	8	-0"			TD52
4	FL-209	8	-0"			TD52
5	FL-206L	11	-4"			TD291
6	FL-203X	1	-4"			TD110
7	FL-200	5	1/2"			TD111
8	FL-200	1	-4"			TD15
9	FL-48	1	-4"			TD5
10	FL-50	1	-4"			TD52
11	FL-50	1	-4"			TD52

BOLT TABLE	QUAN	TYPE	DIA	LENGTH
ITEM NO				
1	10	A307	5/8"	1 1/4"
2	2	A307	7/8"	1 1/4"

MEMBER TABLE	MEMBER	MARK	PART
EC-1	WBX10		
DJ-1	8X35C16		
DJ-2	8X35C16		
DH-1	8X25C16		
G-1	8X25C16		
G-2	8X25C16		

CONNECTION PLATES	FRAME LINE
1	1
2	1
3	CL-64
4	CL-100
5	172

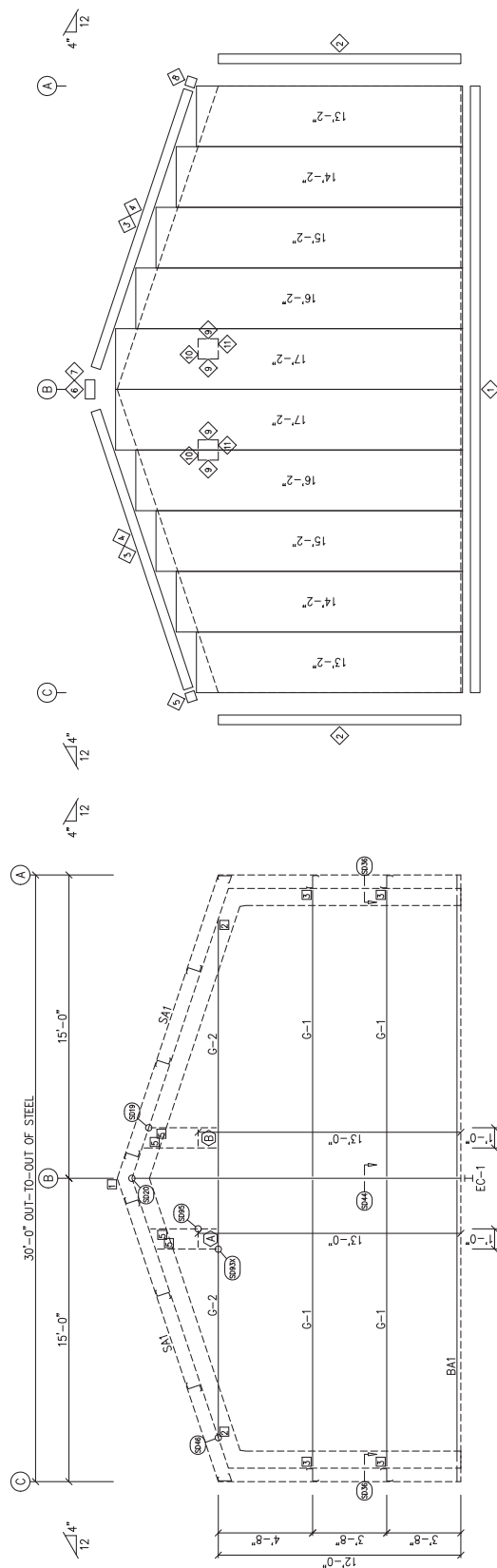

ENDWALL FRAMING: FRAME LINE 1

ENDWALL SHEETING & TRIM: FRAME LINE 1

PANELS: 26 Ga. PBR - Almond (Kynar)

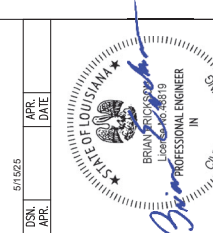

5/11/25  
APR. DATE

FRAMING LAYOUT FOR 1'-0" X 1'-0" F.O.

FRAMING LAYOUT FOR 1'-0" X 1'-0" F.O.

GENERAL NOTES:  
 TRIM IS FIGURED WITH 2" TRIM LAP UNLESS NOTED ON A DETAIL.  
 FIELD CUT PANELS AT FRAMED OPENINGS, WALKOODS, AND WINDOWS.  
 BEVELLED ENDWALL PANELS ARE REQUIRED AT CORNERS.  
 FIELD SLOT GIRTS AS REQUIRED FOR CABLE CLEARANCE.

DRAWING STATUS		REVISIONS		BY DATE	
<input type="checkbox"/>	DESIGN APPROVED	NO.	DATE	DESCRIPTION	BY DATE
<input type="checkbox"/>	FINAL DRAWING	A	5/14/25	FOR PERMIT	MP 5/15/25

ALL DRAWINGS BEING FOR APPROVAL ARE BY DEFINITION NOT FINAL AND ARE FOR CONSULTATION ONLY. REVISIONS TO BE MADE BY THE CLIENT. ONLY DRAWINGS ISSUED FOR CONSTRUCTION CAN BE USED FOR CONSTRUCTION. ALL DRAWINGS BEING FOR PERMIT ARE BY DEFINITION NOT FINAL AND ARE FOR PERMIT ONLY. ALL DRAWINGS BEING FOR CONSTRUCTION CAN BE CONSIDERED AS COMPLETE. ALL DRAWINGS BEING FOR CONSTRUCTION CAN BE CONSIDERED AS FINAL DRAWINGS.

**SCHULTE BUILDING SYSTEMS**  
 1780 PHONE: 281.304.8111 877.257.2534  
 FAX: 281.304.8113  
 www.SchulteBuilding.com

REGIONAL ENDWALL ELEVATION  
 REFER TO C1  
 DISTRICT: MENDOW CONSTRUCTION  
 ADDRESS: 404. MELDON PARK DR.  
 SUITE 100  
 MONROE, LA 70002-4833  
 PROJECT NO: 25001  
 SHEET NO: 5/ 9/ 25 N.T.S.  
 2060.35

MEMBER	TABLE	QUAN	TYPE	DIA	LENGTH	DETAIL
1	FL-60	20	-2			SD74
2	FL-110	12	-0			TD40
3	FL-206	15	-10			TD54
4	FL-207	8	-0			TD153
5	FL-208	11	-2			TD291
6	FL-208L	11	-2			TD110
7	FL-203X	1	-4			TD81
8	FL-206R	9	-1			TD51
9	FL-48	11	-2			TD52
10	FL-52	11	-4			
11	FL-52	11	-4			
12	FL-50	7	-5			
13	FL-48	7	-5			
14	FL-55	6	-4			
15	FL-52	6	-4			
16	FL-52	6	-4			
17	FL-48	3	-8			
18	FL-52	3	-8			

BOLT TABLE	LOCATION	QUAN	TYPE	DIA	LENGTH
Columns/Ref		10	A325	5/8"	1 1/4"
Jamb		2	A307	1/2"	1 1/4"

MEMBER TABLE	FRAME LINE
MARK	PART
DJ-1	8X35C16
DJ-2	8X35C16
DJ-3	8X35C16
DJ-6	8X35C16
DJ-1	8X25C16
G-2	8X25C16
G-3	8X25C16
G-4	8X25C16
GH-1A	17.875X146G
GH-S-1	13.875X145G

CONNECTION PLATES	FRAME LINE
CL-1	CL-64
CL-2	CL-100
CL-3	CL-100
CL-4	CL-104
CL-5	CL-103

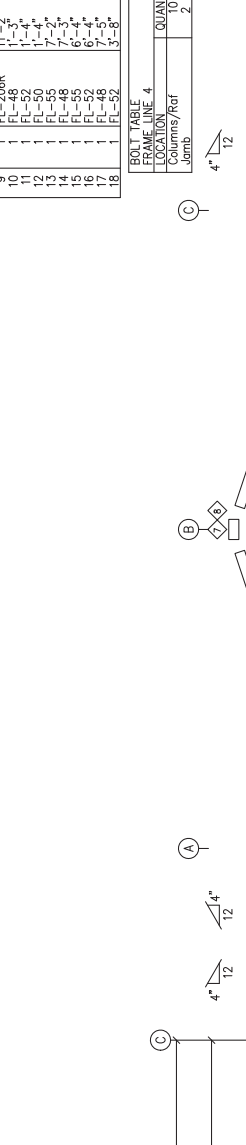

ENDWALL SHEETING & TRIM: FRAME LINE 4  
 PANELS: 26 Ga. PBR - Almond (Kynar)

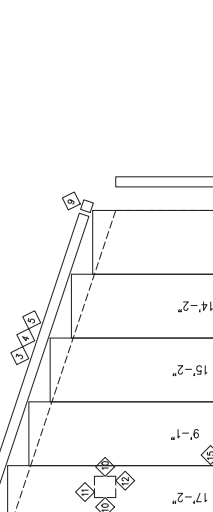

ENDWALL FRAMING: FRAME LINE 4

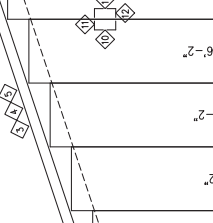

FRAMING LAYOUT FOR 1'-0" X 1'-0" F.O.

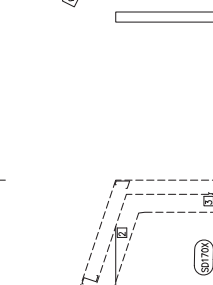

FRAMING LAYOUT FOR 1'-0" X 1'-0" F.O.

GENERAL NOTES:  
 TRIM IS FIGURED WITH 2" TRIM LAP UNLESS NOTED ON A DETAIL.  
 FIELD CUT PANELS AT FRAMED OPENINGS, WALKDOORS, AND WINDOWS.  
 BEGINS WITH 2" TRIM PANELS AT CORNERS.  
 BEGINS WITH 2" TRIM PANELS AT CORNERS.  
 FIELD SLOTTED PANELS AS REQUIRED FOR CABLE BRACE CLEARANCE.

NO.	DATE	DESCRIPTION
A	5/14/23	FOR PERMIT

NO.	DATE	DESCRIPTION
A	5/14/23	FOR PERMIT

NO.	DATE	DESCRIPTION
A	5/14/23	FOR PERMIT

DRAWING STATUS  
 PREPARED BY: [Name]  
 CHECKED BY: [Name]  
 DESIGNED BY: [Name]  
 IN CHARGE: [Name]  
 DATE: 5/14/23  
 PROJECT: [Project Name]

EXCEPTION ENDWALL ELEVATION  
 REFER TO C1

**SCHULTE BUILDING SYSTEMS**  
 1780 PHONE: 281.304.8111 877.257.2534  
 281.304.8111  
 www.schulte.com

**SBS**  
 PANEL BUILDING SYSTEMS

NEW TRAINING  
 34790 S RANGE ROAD  
 SUITE 100  
 SUDBURY, LA 70460-6853  
 888.985.7411  
 5/9/25 N.T.S.  
 2060.35

5/11/2025

APR. DATE

APR. DATE

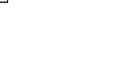
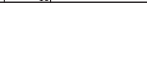
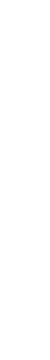
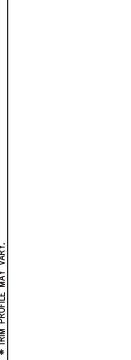
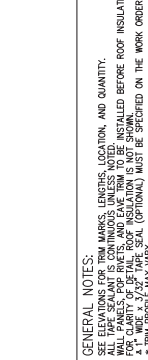
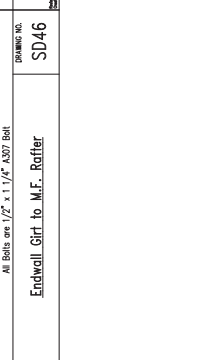
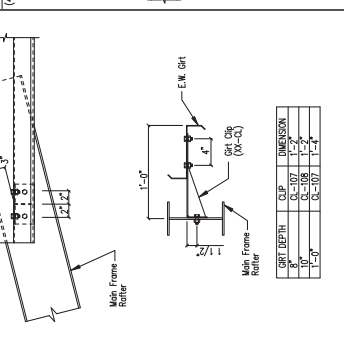
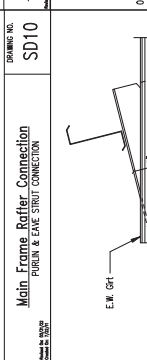
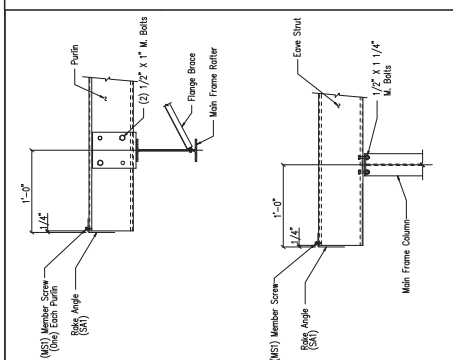
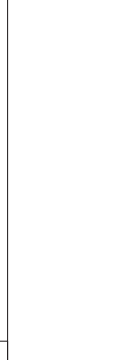
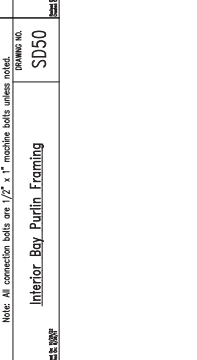
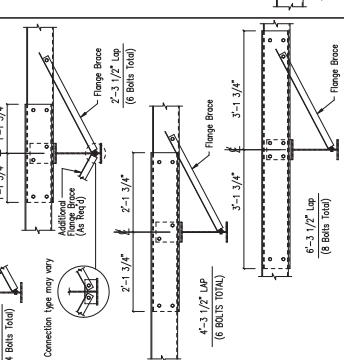
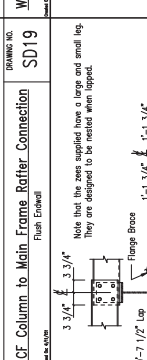
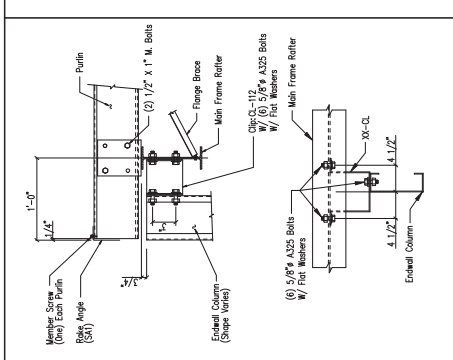
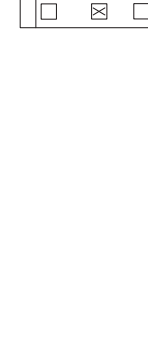
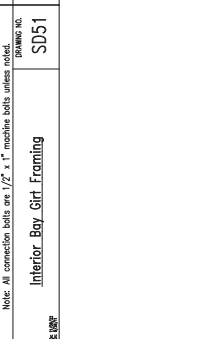
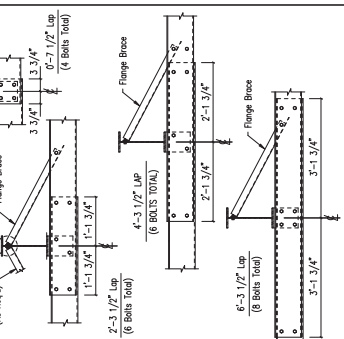
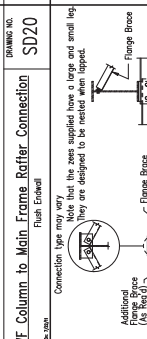
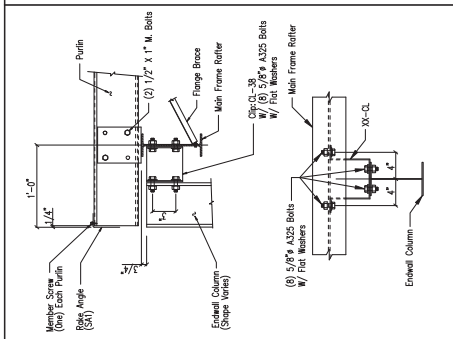
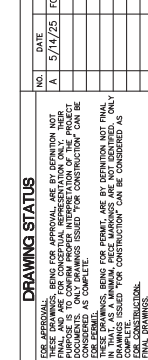
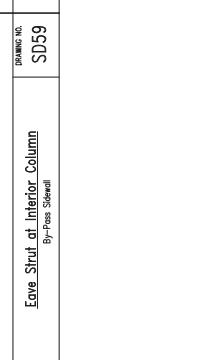
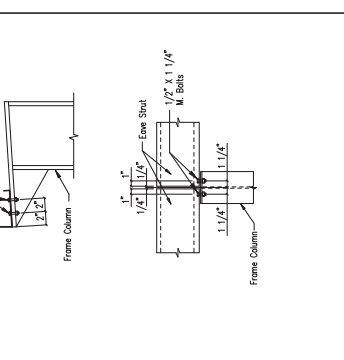
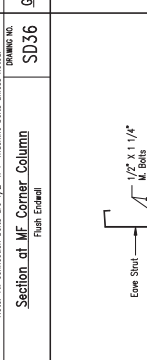
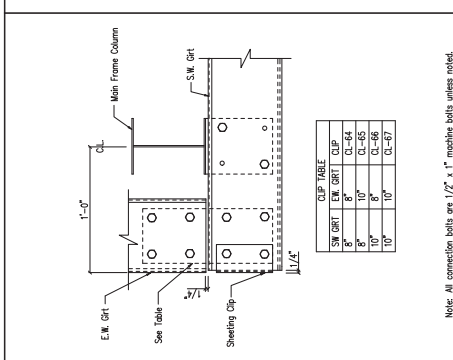
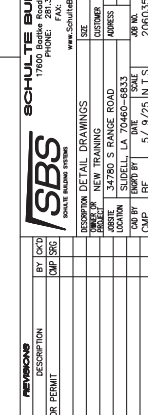
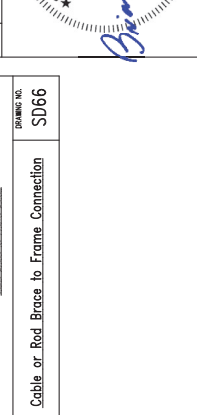
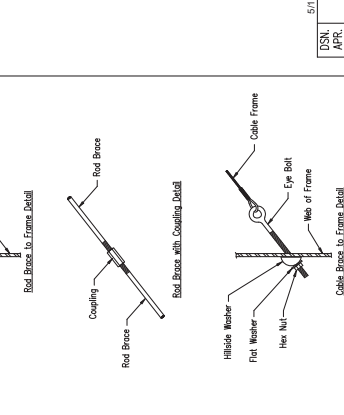
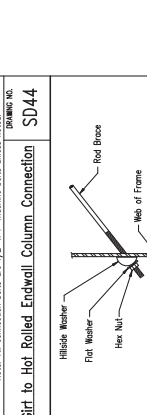
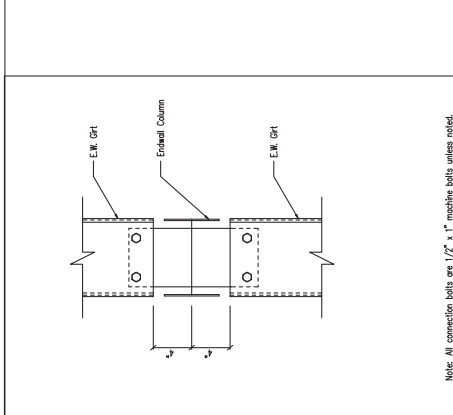
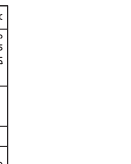
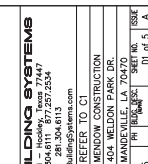
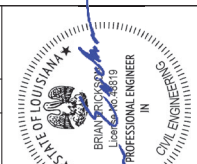



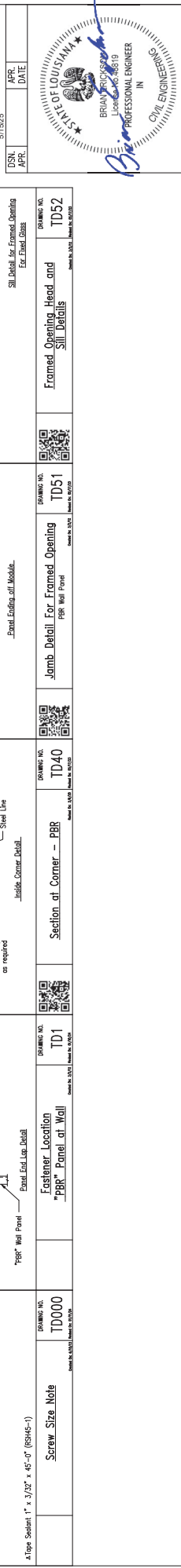
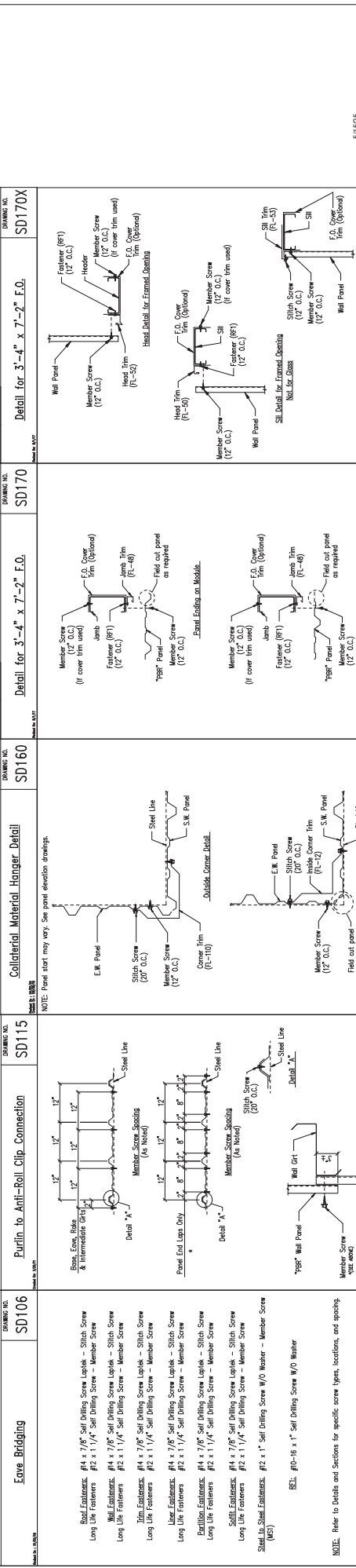
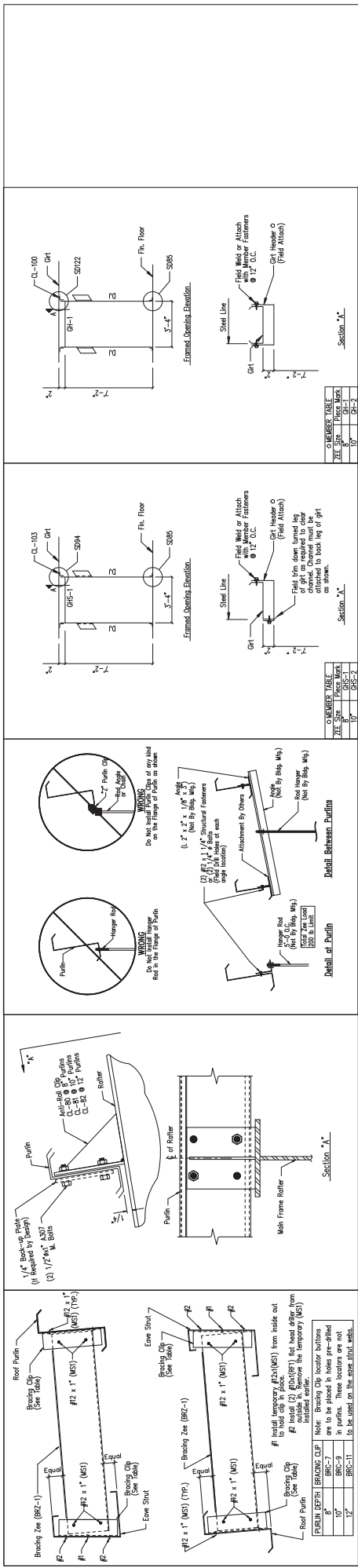

<p><b>MEMBER TABLE</b></p> <table border="1"> <thead> <tr> <th>REF.</th> <th>SIZE</th> <th>PRICE</th> <th>MARK.</th> </tr> </thead> <tbody> <tr> <td>10</td> <td>1/2"</td> <td></td> <td>10</td> </tr> <tr> <td>11</td> <td>3/4"</td> <td></td> <td>11</td> </tr> <tr> <td>12</td> <td>1"</td> <td></td> <td>12</td> </tr> </tbody> </table>	REF.	SIZE	PRICE	MARK.	10	1/2"		10	11	3/4"		11	12	1"		12	<p><b>DETAIL FOR 3'-4" x 7'-2" F.O.</b></p> <p>SD170X</p>	<p><b>MEMBER TABLE</b></p> <table border="1"> <thead> <tr> <th>REF.</th> <th>SIZE</th> <th>PRICE</th> <th>MARK.</th> </tr> </thead> <tbody> <tr> <td>10</td> <td>1/2"</td> <td></td> <td>10</td> </tr> <tr> <td>11</td> <td>3/4"</td> <td></td> <td>11</td> </tr> <tr> <td>12</td> <td>1"</td> <td></td> <td>12</td> </tr> </tbody> </table>	REF.	SIZE	PRICE	MARK.	10	1/2"		10	11	3/4"		11	12	1"		12	<p><b>DETAIL FOR 3'-4" x 7'-2" F.O.</b></p> <p>SD170</p>	<p><b>MEMBER TABLE</b></p> <table border="1"> <thead> <tr> <th>REF.</th> <th>SIZE</th> <th>PRICE</th> <th>MARK.</th> </tr> </thead> <tbody> <tr> <td>10</td> <td>1/2"</td> <td></td> <td>10</td> </tr> <tr> <td>11</td> <td>3/4"</td> <td></td> <td>11</td> </tr> <tr> <td>12</td> <td>1"</td> <td></td> <td>12</td> </tr> </tbody> </table>	REF.	SIZE	PRICE	MARK.	10	1/2"		10	11	3/4"		11	12	1"		12	<p><b>DETAIL FOR 3'-4" x 7'-2" F.O.</b></p> <p>SD160</p>	<p><b>MEMBER TABLE</b></p> <table border="1"> <thead> <tr> <th>REF.</th> <th>SIZE</th> <th>PRICE</th> <th>MARK.</th> </tr> </thead> <tbody> <tr> <td>10</td> <td>1/2"</td> <td></td> <td>10</td> </tr> <tr> <td>11</td> <td>3/4"</td> <td></td> <td>11</td> </tr> <tr> <td>12</td> <td>1"</td> <td></td> <td>12</td> </tr> </tbody> </table>	REF.	SIZE	PRICE	MARK.	10	1/2"		10	11	3/4"		11	12	1"		12	<p><b>DETAIL FOR 3'-4" x 7'-2" F.O.</b></p> <p>SD170</p>	<p><b>MEMBER TABLE</b></p> <table border="1"> <thead> <tr> <th>REF.</th> <th>SIZE</th> <th>PRICE</th> <th>MARK.</th> </tr> </thead> <tbody> <tr> <td>10</td> <td>1/2"</td> <td></td> <td>10</td> </tr> <tr> <td>11</td> <td>3/4"</td> <td></td> <td>11</td> </tr> <tr> <td>12</td> <td>1"</td> <td></td> <td>12</td> </tr> </tbody> </table>	REF.	SIZE	PRICE	MARK.	10	1/2"		10	11	3/4"		11	12	1"		12	<p><b>DETAIL FOR 3'-4" x 7'-2" F.O.</b></p> <p>SD170X</p>
REF.	SIZE	PRICE	MARK.																																																																																						
10	1/2"		10																																																																																						
11	3/4"		11																																																																																						
12	1"		12																																																																																						
REF.	SIZE	PRICE	MARK.																																																																																						
10	1/2"		10																																																																																						
11	3/4"		11																																																																																						
12	1"		12																																																																																						
REF.	SIZE	PRICE	MARK.																																																																																						
10	1/2"		10																																																																																						
11	3/4"		11																																																																																						
12	1"		12																																																																																						
REF.	SIZE	PRICE	MARK.																																																																																						
10	1/2"		10																																																																																						
11	3/4"		11																																																																																						
12	1"		12																																																																																						
REF.	SIZE	PRICE	MARK.																																																																																						
10	1/2"		10																																																																																						
11	3/4"		11																																																																																						
12	1"		12																																																																																						
<p><b>GENERAL NOTES:</b></p> <p>SEE ELEVATIONS FOR TRIM MARKS, LENGTHS, LOCATION, AND QUANTITY.</p> <p>ALL TAPE SEAMANT IS CONTINUOUS, UNLESS NOTED.</p> <p>INSULATION SHALL BE INSTALLED BEFORE ROOF INSULATION.</p> <p>FOR CLARITY OF DETAIL, ROOF INSULATION IS NOT SHOWN.</p> <p>INSULATION SHALL BE SEALED TO PREVENT AIR LEAKAGE.</p> <p>INSULATION SHALL BE SEALED TO PREVENT AIR LEAKAGE.</p>	<p><b>DRAWING STATUS</b></p> <p><input type="checkbox"/> DESIGN APPROVED</p> <p><input type="checkbox"/> PERMITS OBTAINED</p> <p><input checked="" type="checkbox"/> READY FOR CONSTRUCTION</p> <p><input type="checkbox"/> FINAL DRAWINGS</p>	<p><b>DRAWING NO.</b> TD51</p> <p><b>DATE</b> 5/14/23</p> <p><b>DESCRIPTION</b> FOR PERMITS</p>	<p><b>DRAWING NO.</b> TD51</p> <p><b>DATE</b> 5/14/23</p> <p><b>DESCRIPTION</b> FOR PERMITS</p>	<p><b>DRAWING NO.</b> TD40</p> <p><b>DATE</b> 5/14/23</p> <p><b>DESCRIPTION</b> FOR PERMITS</p>	<p><b>DRAWING NO.</b> TD1</p> <p><b>DATE</b> 5/14/23</p> <p><b>DESCRIPTION</b> FOR PERMITS</p>	<p><b>DRAWING NO.</b> TD000</p> <p><b>DATE</b> 5/14/23</p> <p><b>DESCRIPTION</b> FOR PERMITS</p>	<p><b>DRAWING NO.</b> TD000</p> <p><b>DATE</b> 5/14/23</p> <p><b>DESCRIPTION</b> FOR PERMITS</p>	<p><b>DRAWING NO.</b> TD000</p> <p><b>DATE</b> 5/14/23</p> <p><b>DESCRIPTION</b> FOR PERMITS</p>	<p><b>DRAWING NO.</b> TD000</p> <p><b>DATE</b> 5/14/23</p> <p><b>DESCRIPTION</b> FOR PERMITS</p>																																																																																

STATE OF LOUISIANA  
 BRYAN TRICKETT  
 LICENSE # 38819  
 PROFESSIONAL ENGINEER  
 IN  
 CIVIL ENGINEERING

**SCHULTE BUILDING SYSTEMS**  
 PHONE: 281-304-8111  
 FAX: 281-304-8113  
 WWW: schultebs.com

**SBS**  
 PROJECT ARCHITECTS

**RESUBMIT DETAIL DRAWINGS**

OWNER: MENDOW CONSTRUCTION  
 ADDRESS: 404 MELDON PARK DR.  
 SUITE 100  
 MANDRILLE, LA 70460-4833  
 PHONE: 504-835-1111

DATE: 5/7/25 N.I.S.  
 DRAWING NO.: 20603-35  
 SHEET NO.: 01 OF 5



NOTE: Field cut/crimp top leg of panel prior to installing rake trim.

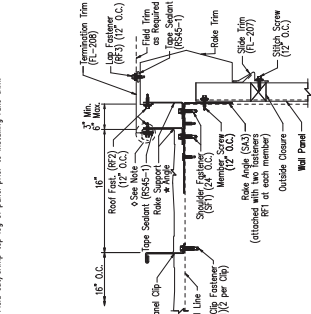

MEMBER TABLE	
Specify	Part
1.1/2"	RS-216
1.1/2"	RS-218
1.1/2"	RS-219

**Finish Rake Detail - Sheated Wall (Option 1)**  
 TD154  
ISSUED BY: 2022, DRAWN BY: J.M.V.

Note # 1: Outside panel closures are required on all sheated walls with a roof slope of 2:12 or less.  
 Note # 2: 2x2 Form Closure will replace the outside panel closure on all sheated walls with a roof slope greater than 2:12.

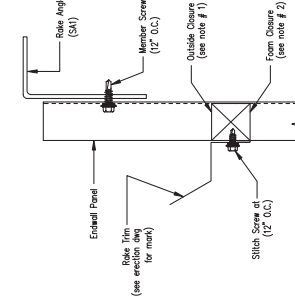

**Endwall Panel Closure**  
 TD205  
ISSUED BY: 2022, DRAWN BY: J.M.V.

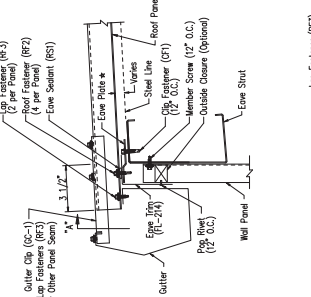

MEMBER TABLE	
Specify	Part
1.1/2"	RS-216
1.1/2"	RS-218
1.1/2"	RS-219

**Low Eave Detail - Sheated Wall**  
 TD155  
ISSUED BY: 2022, DRAWN BY: J.M.V.

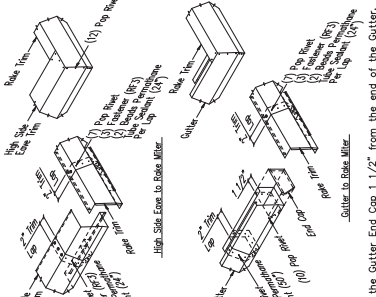

**Standard Trim Detail**  
 TD291  
ISSUED BY: 2022, DRAWN BY: J.M.V.

Locate the Gutter End Cap 1 1/2" from the end of the Gutter. Apply the Gutter End Cap to the Gutter. Attach the End Cap to the Gutter End Cap surface and the Gutter. Attach the End Cap to the Gutter End Cap (10) Pop Rivets. Check to make sure all edges are sealed with PermaBite Tube Seant. Insert the Gutter into the Rake Trim. Member edges and attach to the Rake Trim with (12) Pop Rivets.

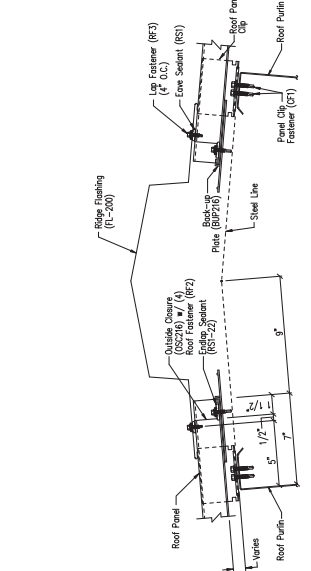

**Ridge Detail**  
 TD157  
ISSUED BY: 2022, DRAWN BY: J.M.V.

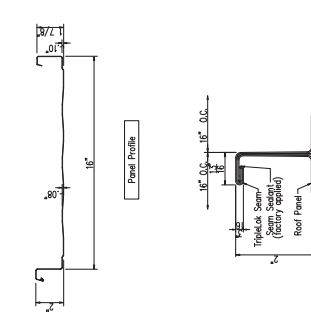

**Roof Panel Sections - VS-216 Triplelok Seam**  
 TD158  
ISSUED BY: 2022, DRAWN BY: J.M.V.

**GENERAL NOTES:**  
 SEE ELEVATIONS FOR TRIM MARKS, LENGTHS, LOCATION, AND QUANTITY.  
 ALL TARE SEAMANT IS CONTINUOUS, UNLESS NOTED.  
 FOR CLARITY OF DETAIL, ROOF INSULATION IS NOT SHOWN.  
 A 1/2\"/>

**DRAWING STATUS**  
 DESIGN APPROVED, BEING FOR APPROVAL. ARE BY DEFINITION NOT FINAL. AND ARE FOR CONSULTATION REPRESENTATIVE ONLY. SHEET DOCUMENTS. ONLY DRAWINGS ISSUED FOR CONSTRUCTION CAN BE USED.  
 FOR PERMIT. BEING FOR PERMIT. USE BY DESIGN. NOT FINAL. IN THAT AS A MINIMUM. PERCE MARKINGS ARE NOT IDENTIFIED. ONLY COMPLETE. ISSUED FOR CONSTRUCTION CAN BE CONSIDERED AS FINAL DRAWINGS.

NO.	DATE	DESCRIPTION	BY	CHK
A	5/14/23	FOR PERMIT	JMP	SPC

**SBS**  
 SPECIALTY BUILDING SYSTEMS  
 1000 S. W. 10th St.  
 Fort Lauderdale, FL 33304  
 (954) 575-8819  
 www.sbs-usa.com

**SCHULTE BUILDING SYSTEMS**  
 2830A-81th  
 Fort Lauderdale, FL 33304  
 (954) 575-8819  
 www.sbs-usa.com

**EXCEPTION DETAIL DRAWINGS**  
 REFER TO C1  
 ORDER: MENDOW CONSTRUCTION  
 ADDRESS: 404 WELDON PARK DR.  
 SUITE 100  
 MADEIRAVILLE, LA 70747  
 PHONE: 504-833-2888  
 FAX: 504-833-2888  
 DATE: 5/9/25 N.T.S.  
 DRAWING NO.: 05 of 5 A

5/11/2025  
 APR. DATE  
 APR. DATE  
 STATE OF LOUISIANA  
 BRIAN TRICKER  
 License No. 48819  
 PROFESSIONAL ENGINEER  
 IN  
 CIVIL ENGINEERING