

FINISH SCHEDULE

ROOM	FLOOR	BASE	WALLS				CEILING	NOTES
			NORTH	EAST	SOUTH	WEST		
CLASSROOM #3	6" MILE STONE PLANKS	6" RUBBER	5/8" GNB	5/8" GNB	5/8" GNB	5/8" GNB	2X2 LAYIN TILE	
WARMING KITCHEN			5/8" GNB	5/8" GNB	5/8" GNB	5/8" GNB	2X2 LAYIN TILE	
UTILITY CLOSET			5/8" MR GNB	5/8" MR GNB	5/8" MR GNB	5/8" MR GNB	5/8" MR GNB	PAINT WALLS WITH TWO PART EPOXY
CLOSET			5/8" GNB	5/8" GNB	5/8" GNB	5/8" GNB	5/8" GNB	
BREAKROOM			5/8" GNB	5/8" GNB	5/8" GNB	5/8" GNB	2X2 LAYIN TILE	
WOMENS TOILET			5/8" MR GNB	5/8" MR GNB	5/8" MR GNB	5/8" MR GNB	5/8" MR GNB	PAINT WALLS WITH TWO PART EPOXY
MENS TOILET			5/8" MR GNB	5/8" MR GNB	5/8" MR GNB	5/8" MR GNB	5/8" MR GNB	PAINT WALLS WITH TWO PART EPOXY
GEAR ROOM	PAINTED CONCRETE	N/A	5/8" TREATED PLYWOOD	5/8" TREATED PLYWOOD	5/8" TREATED PLYWOOD	5/8" TREATED PLYWOOD	5/8" TREATED PLYWOOD	PAINT WALLS AND CEILING W/ TWO PART EPOXY

NOTE - (MR) MOLD RESISTANT

DOOR SCHEDULE

MK	WIDTH	HEIGHT	THK	DOOR MAT	FRAME	FR	REMARKS
DO1	6'-0"	7'-0"	1-3/4"	STEEL	MTL	NR	METAL ROLL UP DOOR
DO2	3'-0"	6'-8"	1-3/4"	SOLID WOOD	WOOD	NR	INTERIOR STAINED DOOR WITH CLOSER
DO3	3'-0"	6'-8"	1-3/4"	SOLID WOOD	WOOD	NR	STAINED DOOR
DO4	3'-0"	6'-8"	1-3/4"	STEEL	MTL	NR	INSULATED WITH CLOSER AND SIGHT GLASS PAINT TO MATCH EXTERIOR BLDG

NOTE: ALL DOORS ARE TO BE FITTED WITH COMMERCIAL GRADE HARDWARE AND HANDLES.
ALL EXTERIOR DOOR ASSEMBLIES TO BE RATED FOR 130 MPH WINDS AND SHALL BE MISSILE IMPACT RESISTANT.

DOORS IN A REQUIRED MEANS OF EGRESS SERVING ANY ASSEMBLY AREA HAVING AN OCCUPANT LOAD OF 50 OR MORE PERSONS SHALL NOT BE EQUIPPED WITH A LATCH OR LOCK OTHER THAN PANG HARDWARE OR FIRE EXIT HARDWARE.

WINDOW SCHEDULE

MK	WIDTH	HEIGHT	TYPE	FRAME	FR	REMARKS
WO1	2'-0"	6'-0"	FIXED	ALUM	NR	

NOTE: ALL EXTERIOR WINDOW AND DOOR ASSEMBLIES TO BE RATED FOR 140 MPH WINDS AND SHALL BE MISSILE IMPACT RESISTANT.

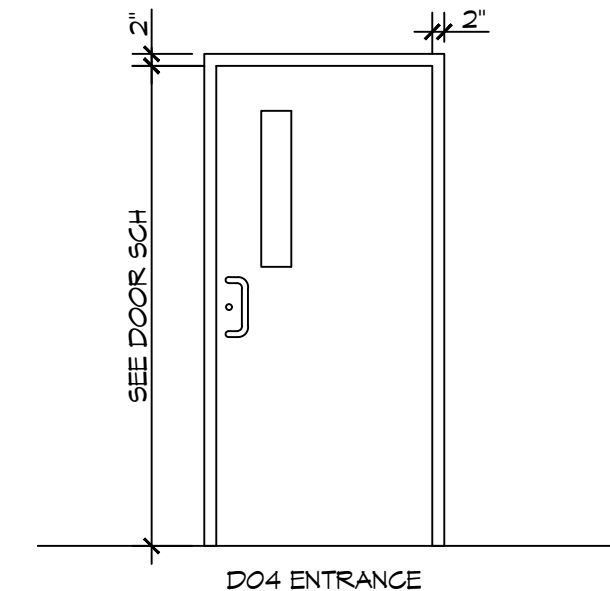
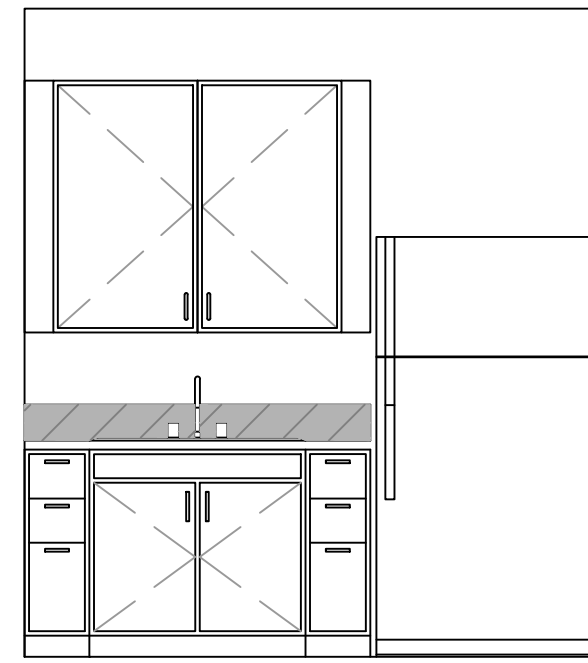
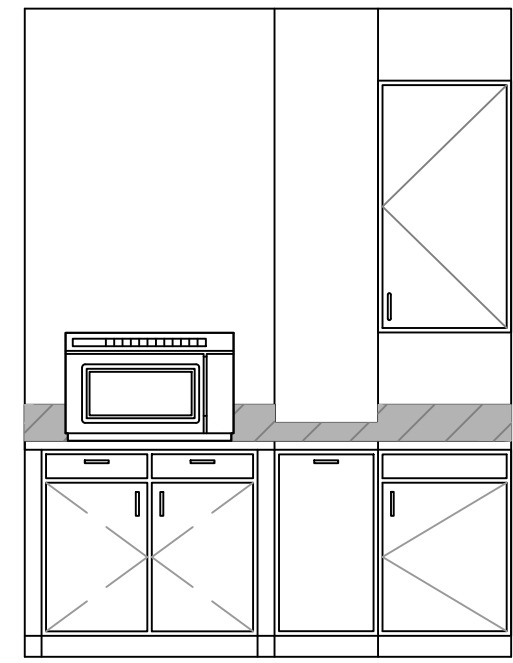
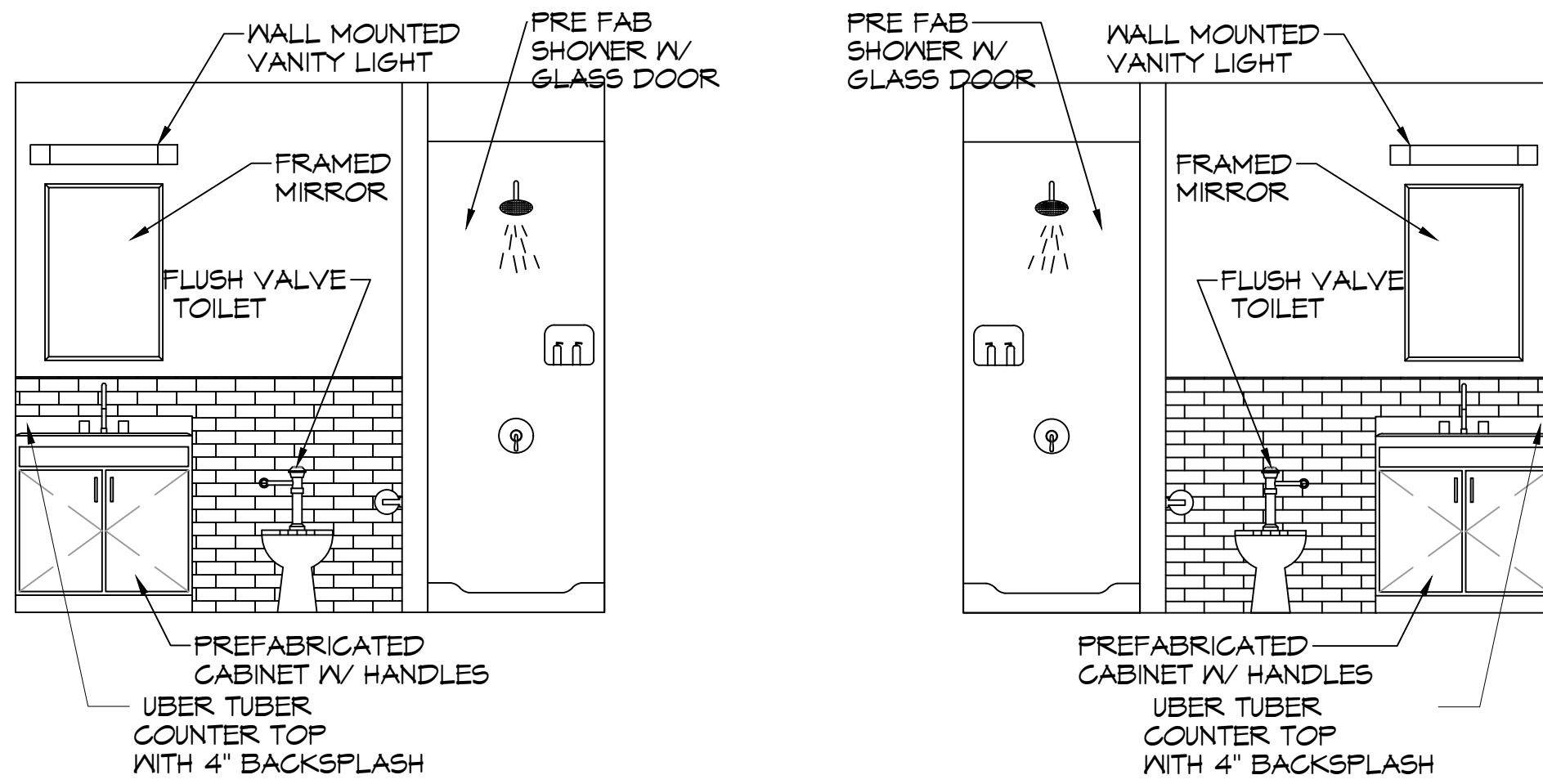

EXTERIOR DOOR ELEVATIONS

SCALE: 3/8" = 1'-0"

D MEN'S RESTROOM SCALE: 3/8" = 1'-0" INTERIOR ELEVATION
E WOMEN'S RESTROOM SCALE: 3/8" = 1'-0" INTERIOR ELEVATION
F WARMING KITCHEN SCALE: 3/8" = 1'-0" INTERIOR ELEVATION

OWNER FURNISHED CONTRACTOR INSTALLED

- A. REFRIGERATOR
- B. MICROWAVE
- C. TVS AND MOUNTING BRACKETS
- D. COMMUNICATIONS EQUIPMENT

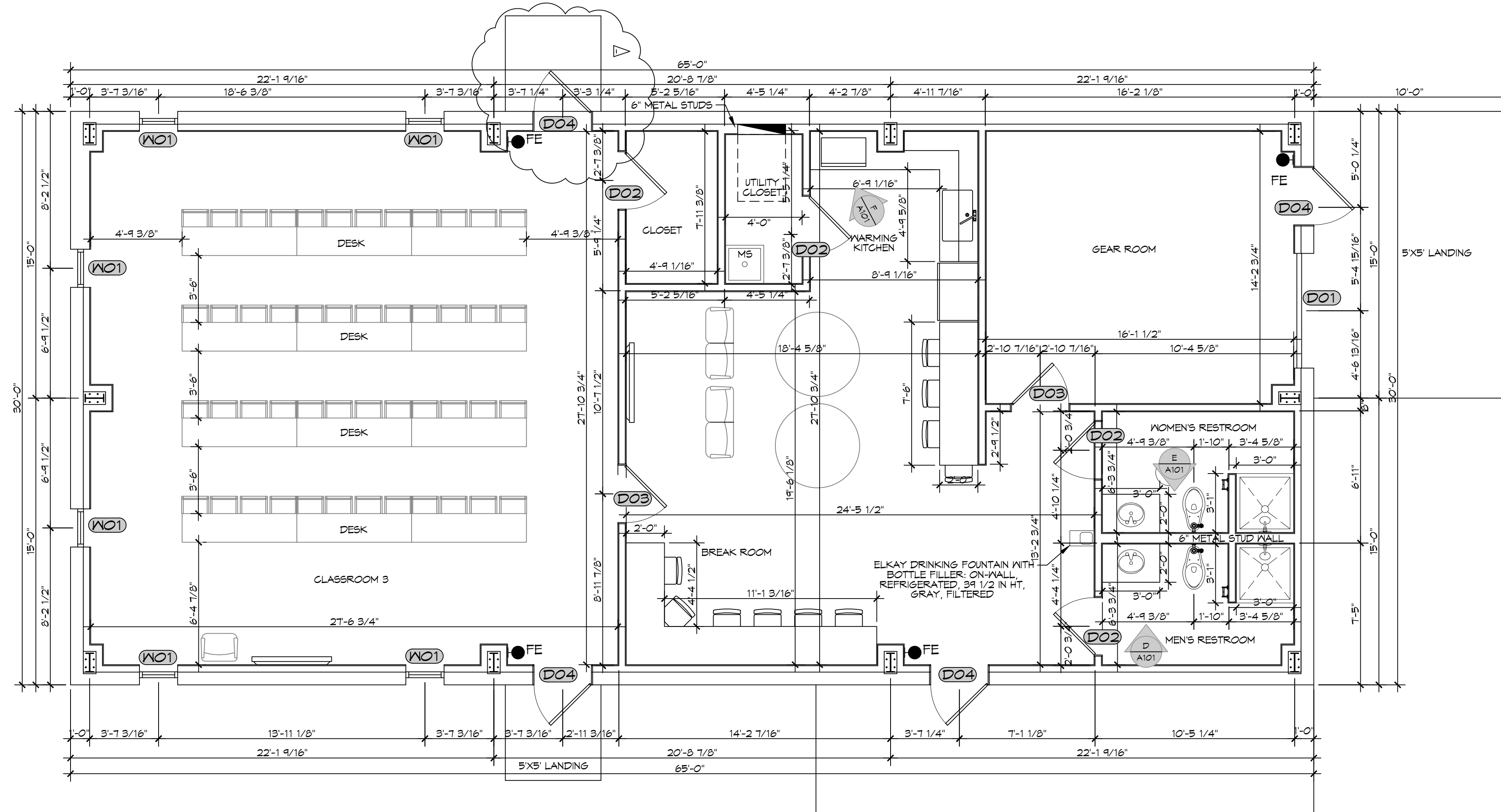

14 FLOOR PLAN SCALE: 1/4" = 1'-0"

New Training Facility Finishes

Cabinet color: Maple Cloud
 Cabinet Style: Bryant 5 piece Drawer Front
 Drawer Pull Style: 635-965N
 Drawer Pull Color: Satin Nickel
 Counter tops: Uber Tuber

Overall Flooring: Pier Santa Monica

Bathroom wall tile: Architectural Gray 0109 (2)
 Bathroom Floor Grout: 66 Chestnut Brown
 Bathroom Wall Grout: 95 Mink

Base Board for whole bldg: 6" Roppe 178 Pewter

Interior Doors
 Material: White Maple
 Color: Cocoa Bean

Interior Door Frame Color: 178 Pewter (to match base board color)

Interior wall color: 6253 Olympus White
 Bathroom Ceiling: White Ceiling Paint

FINISHES

SCALE: 3/8" = 1'-0"

DAMMON ENGINEERING, INC.
 LOUISIANA & MISSISSIPPI
 Chief Engineer: Brian Michich, PE
 554 Old Spanish Trail
 Slidell, LA 70458
 www.dammonengineering.com
 info@dammonengineering.com
 PH: 985.649.8832

REVISIONS	DATE	DESCRIPTION
1	0-15-2025	ADDED EXTERIOR DOOR

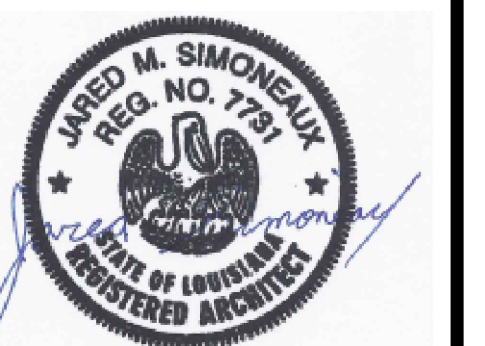

NEW TRAINING FACILITY
ST. TAMMANY FIRE PROTECTION DISTRICT NO. 1
 34780 S RANGE ROAD
 SLIDELL, LA 70460
 JOB No: 25071
 DATE: 12-19-2024
 DRAWN BY: CKD
 CHECKED BY: JMS

SHEET TITLE:
FLOOR PLAN
 DRAWING NUMBER:
A101
 SHEET No: 8 of 15