

| SPLICE BOLT TABLE | | | | |
|-------------------|------|---------------|----------|--------------------------|
| CONN. | QTY. | SIZE | TYPE | HARDENED BEVELED WASHERS |
| A | (8) | 3/4" X 2" | A325 B&N | 0 |
| B | (10) | 3/4" X 1 1/4" | A325 B&N | 0 |
| C | (8) | 3/4" X 1 1/4" | A325 B&N | 0 |

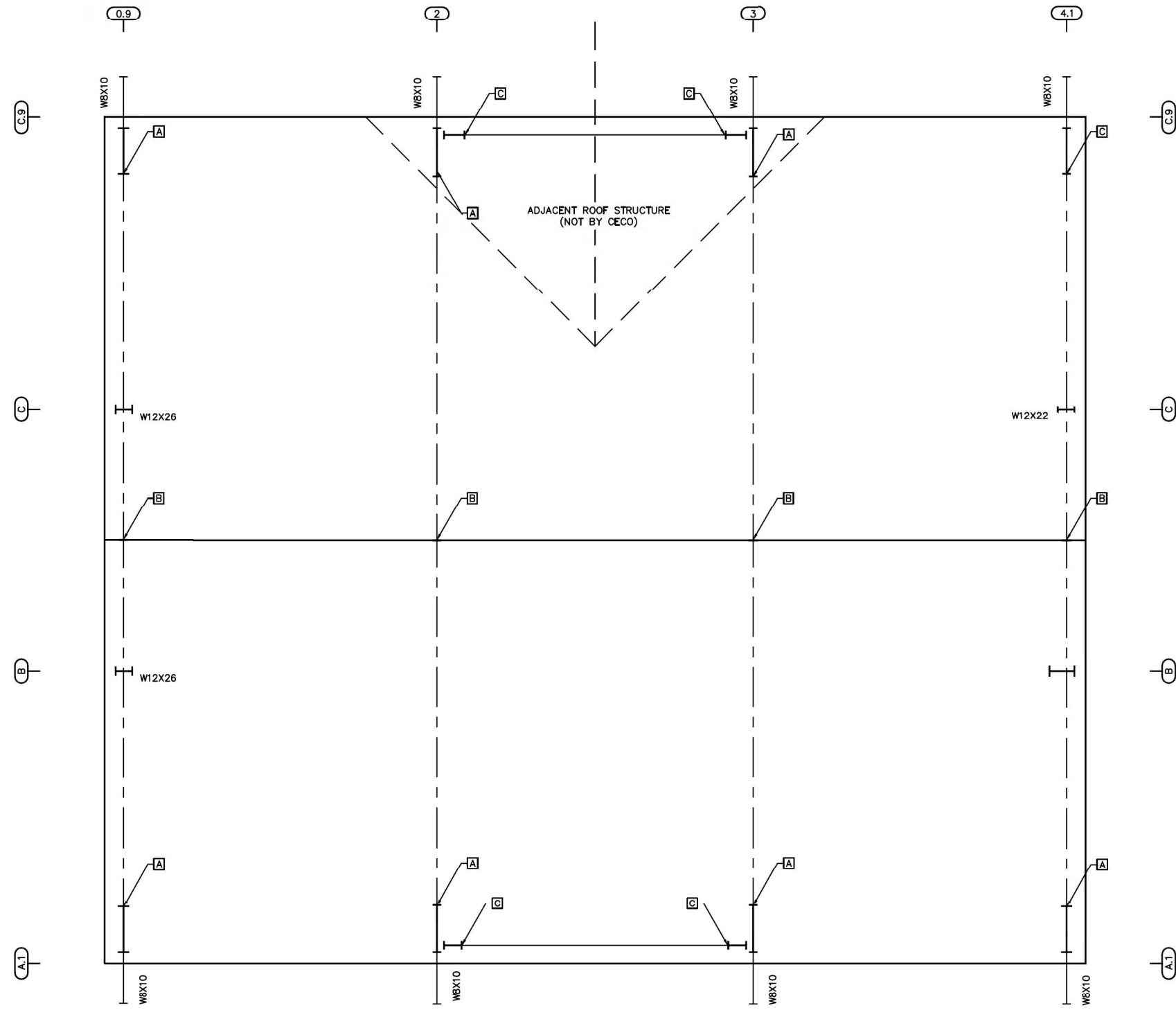

PRIMARY STEEL LOCATION PLAN

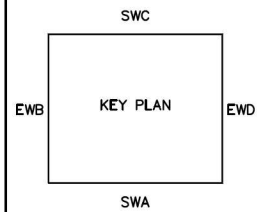

| Revision | Date | Description |
|----------|------|-------------|
| | | |
| | | |
| | | |
| | | |
| | | |
| | | |
| | | |
| | | |
| | | |
| | | |

Columbus, MS. (662) 246-6400
 Mount Pleasant, IA. (319) 386-8001
 Rocky Mount, NC. (252) 977-2131
 www.cecobuildings.com

Ceco Building Systems
 An NCI Company

Project Name & Location:
 ST TAMMANY FIRE PROTECT
 61735 AIRPORT RD
 SLIDELL, LA 70460

Customer:
 MENDOW CONSTRUCTION CO
 PO BOX 2642
 MANDEVILLE, LA 70470
 MANDY MENDOW

Drawing Status:
 Preliminary
 For Approval
 For Construction
 For Erector Installation

Scale: NOT TO SCALE

Drawn by: RB 11/27/15

Checked by: ROY 11/30/15

Project Engineer: MWM

Job Number: 15-B-15042-1

Sheet Number: E2 of 17

The engineer whose seal appears hereon is an employee for the manufacturer for the materials described herein. Said seal or certification is limited to the products designed and manufactured by manufacturer only. The undersigned engineer is not the overall engineer of record for this project.

Yuangang (Bill) Li, P.E.
 Louisiana P.E. 30272

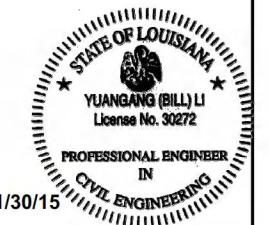

11/30/15