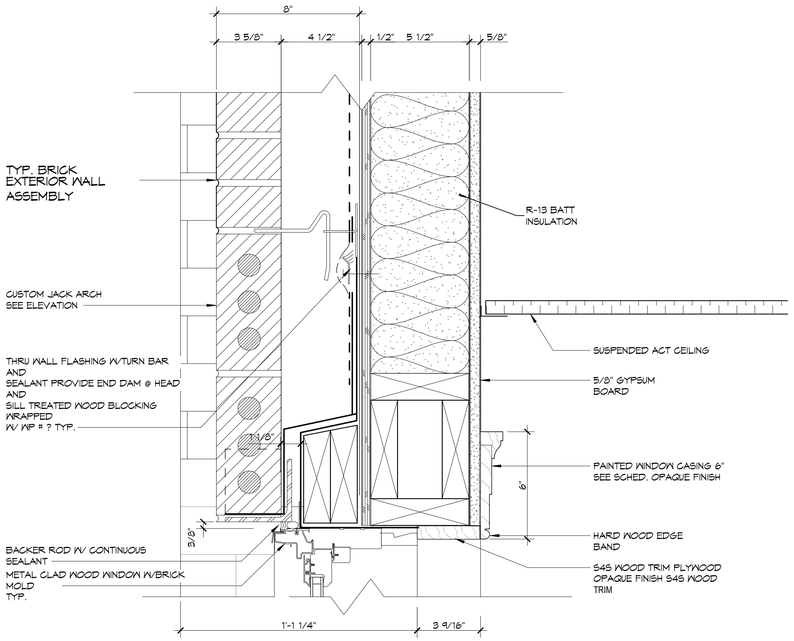

1 WALL SECTION - HEAD DETAIL
SCALE: 3"= 1'-0"

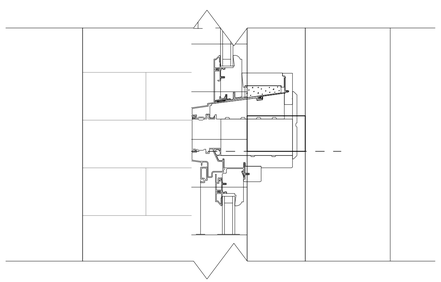

3 WALL SECTION -TRANSOM JAMB DETAIL
SCALE: 3"= 1'-0"

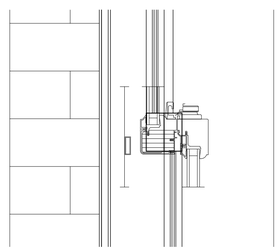

4 SECTION 4 - CALLOUT 1
SCALE: 3"= 1'-0"

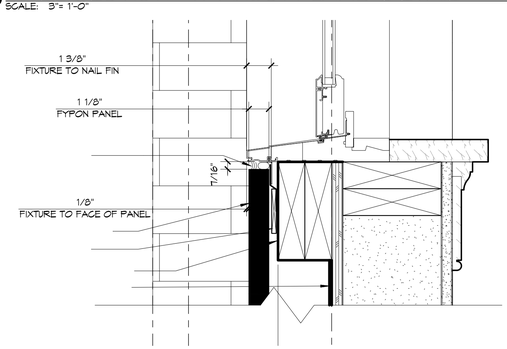

2 SILL DETAIL
SCALE: 3"= 1'-0"

DAMMON ENGINEERING, INC.
LOUISIANA & MISSISSIPPI
www.dammonengineering.com
info@dammonengineering.com
PH: 985.649.5832
Chief Engineer: Brian Mistich, PE
5544 Jason Trail
Slidell, LA 70458

#	DESCRIPTION	DATE

REVISIONS

SEAL:

PROGRESS SET

NEW MEDICAL OFFICE
DIANA OAK HARBOR REAL ESTATE LLC
540 OAK HARBOR BLVD
SLIDELL, LA 70458

JOB No: 2513 | DATE: 06-03-2025
DRAWN BY: CKD | CHECKED BY: JMS

THIS DRAWING IS THE PROPERTY OF DAMMON ENGINEERING, INC. AND MUST BE RETURNED ON REQUEST. THIS DRAWING MAY NOT BE REPRODUCED IN WHOLE OR IN PART WITHOUT WRITTEN CONSENT OF DAMMON ENGINEERING, INC. THE PROJECT FOR WHICH THIS DRAWING WAS PREPARED AND DEVELOPED WITHOUT WRITTEN CONSENT OF DAMMON ENGINEERING, INC. IS THE SOLE OWNER OF THE PROJECT FOR WHICH THIS DRAWING WAS PREPARED AND DEVELOPED.

SHEET TITLE:
WALL SECTION DETAILS

DRAWING NUMBER:
A5.2

SHEET No: 19 of 52