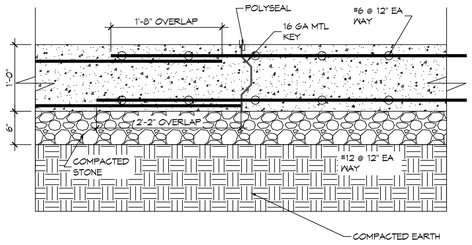

E TYPICAL CONSTRUCTION JOINT

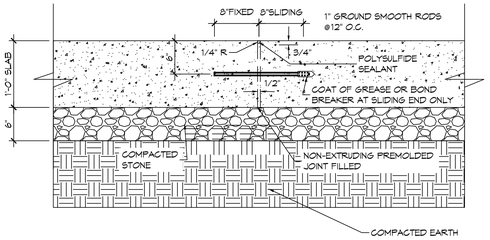

D TYPICAL DOWELED EXPANSION JOINT

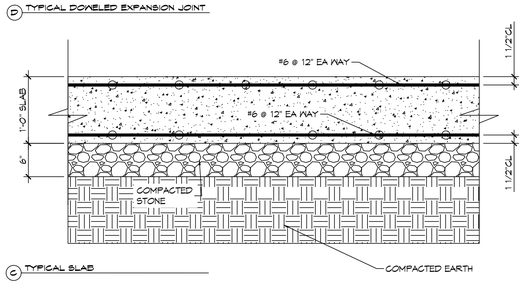

C TYPICAL SLAB

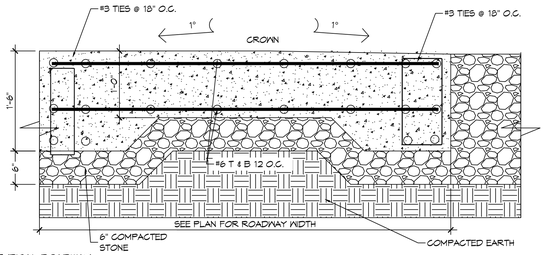

B TYPICAL ROADWAY

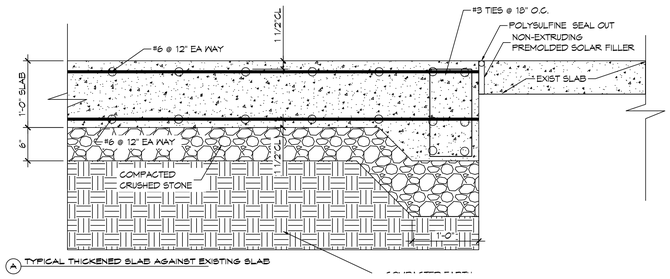

A TYPICAL THICKENED SLAB AGAINST EXISTING SLAB

3 DETAILS
SCALE: NTS

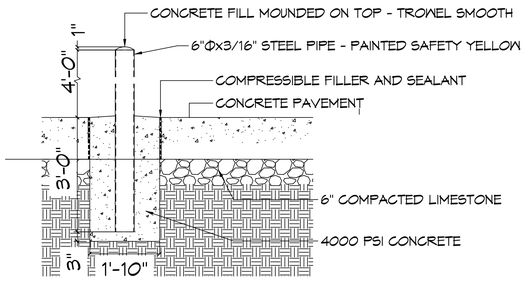

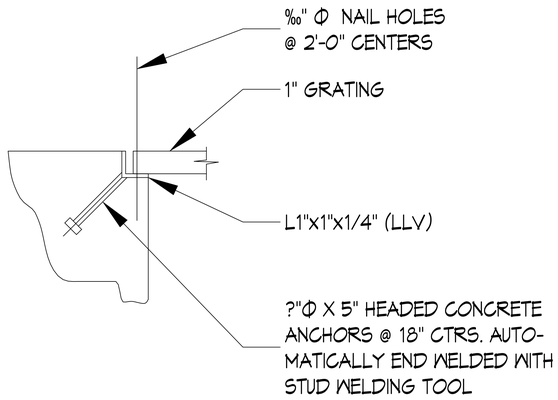

D GRATING SUPPORT DETAIL

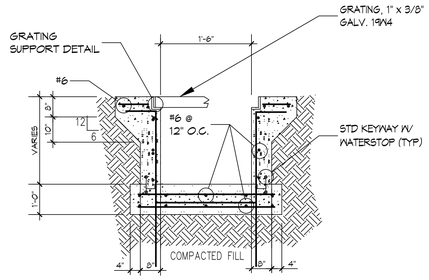

C TYPICAL TRENCH AGAINST EXISTING LIMESTONE ROAD

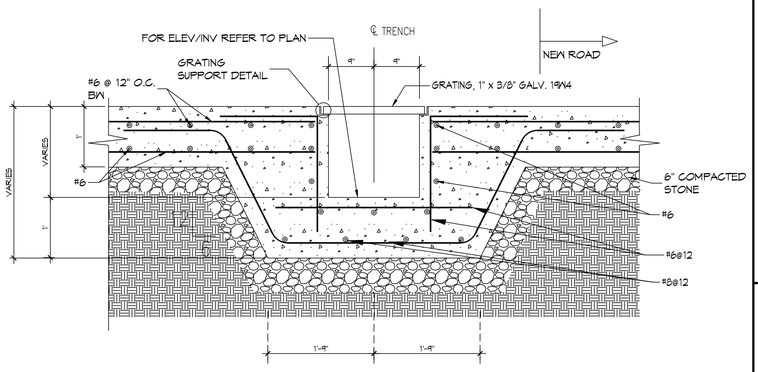

B TYPICAL TRENCH AGAINST NEW ROAD

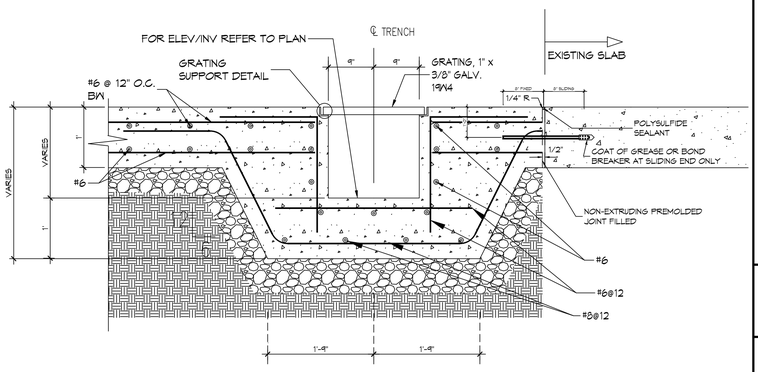

A TYPICAL TRENCH AGAINST EXISTING SLAB

4 DETAILS
SCALE: NTS

DAMMON ENGINEERING, INC.
554 Old Spanish Trail Slidell, LA 70458 (985) 649-2832
www.dammonengineering.com
info@dammonengineering.com
PH: 985.649.2832
Chief Engineer: Brian Mistich, PE
1500 Gause Blvd. Ste. 200
Slidell, LA 70458

#	DESCRIPTION	DATE

REVISIONS

SEAL:

90% Review

MATERIAL STORAGE YARD
JINDAL TUBULAR USA
13042 SEA PLANE RD.
BAY ST. LOUIS, MS 39520

JOB No:	2910
DATE:	5/2/2025
DRAWN BY:	
CHECKED BY:	

All data, including all drawings, designs, plans, specifications, reports and other documents or data furnished by Dammon Engineering, Inc. (DEI) to the client or owner (Client) is for the use on the project for which it was prepared by DEI. Any reuse by Client or others on other projects or for any purpose other than the project for which it was prepared is prohibited without written consent of DEI. Client shall be responsible for any reuse of or changes made to any drawings, specifications, reports or other documents or data prepared by DEI without written consent of DEI.

SHEET TITLE:
PARTIAL SITE PLAN - EAST

DRAWING NUMBER:
C102

SHEET No: 1 of 1

FILE NAME: J:\- HOUSTON, SITES\2910 - JINDAL TUBULAR - MATERIAL STORAGE YARD\Drawings\Current\C102 DETAILS.dwg PLOT DATE & TIME: Friday, August 22, 2025 11:59:13 AM