

(877) 268-3553



Purchase Agreement Specifications

Steel Building Systems & Components

Salesperson: Blake Garlington

Date: 12/3/2019

Job #: _____

Submittals

- Mueller Supplied Components Designed to meet TX Windstorm Criteria
- See Additional Architectural Drawings
- Request for Express
- Request for Pre-Approved Custom

Customer Data

Customer: Jamie Gomez
 Cust. No: _____
 Mail Address: _____
 City, State, Zip: Slidell, LA 70458
 Contact: _____
 Day Phone: _____
 Home Phone: _____
 Cell Phone: _____
 Fax: _____
 Email: _____

End User: _____
 Name: _____
 Jobsite Address: _____
 City, State, Zip: Slidell, LA 70458
 County: Saint Tammany
 General Contr: _____
 Address: _____
 City, State, Zip: _____
 Customer Type: _____

Building Details

Building Type: RF SS LT
 Width: 50.000' Peak Offset: 50.000'
 Length: 100.000'
 Sidewall Bay Spacing 5 @ 20.0000'

	Eave Ht	Roof Slope	Girt Type
Front Side:	<u>20.083'</u>	<u>0.000 in 12</u>	<u>Flush</u>
Back Side:	<u>18.000'</u>	<u>0.500 in 12</u>	<u>Flush</u>

Frame ID	Frame Type*	Col Type*	Rafter Type*	Frame Line	# Int Col's
<u>1</u>	<u>Rigid Frame</u>	<u>Wide-Flange</u>	<u>Wide-Flange</u>	<u>1</u>	<u>2</u>
<u>2</u>	<u>Rigid Frame</u>	<u>Tapered</u>	<u>Tapered</u>	<u>2 3</u>	<u>-</u>
<u>3</u>	<u>Rigid Frame</u>	<u>Tapered</u>	<u>Tapered</u>	<u>4 5</u>	<u>-</u>
<u>4</u>	<u>Rigid Frame</u>	<u>Wide-Flange</u>	<u>Wide-Flange</u>	<u>6</u>	<u>2</u>

* May change due to engineering requirements

Building Code (Provided by customer):

Design Code: IBC'15
 Closed/Open: P
 Exposure: C
 Importance - Wind: 1.00
 Site Class: D
 Importance - Seismic: 1.00
 Seismic Coefficient: 0.16
 Importance - Snow: 1.00

Building Loads:

Dead Load: 2.50 psf
 Live Load: 20.00 psf
 Load Reduction: Yes
 Ground Snow: 5.00 psf
 Collateral: 1.00 psf
 Wind Load: 142.00 mph

Other Loads:

Crane Load? Yes No
 Floor Load? Yes No
 Parapet / Mansard? Yes No
 (Attach Separate Data Sheet)

Stepped elevations or structures within 20 feet? Yes No

Building Use Classification: **Standard Building**

Description of building use: **Commercial**

Frame Coating

Main Columns & Rafters

- Red oxide
- Hot-Dipped Galv'd

Purlins, Girts, Eave Struts

- Red oxide
- Pre-Galvanized
- Hot-Dipped Galv'd

Door Framing

- Red oxide
- Pre-Galvanized
- Hot-Dipped Galv'd

Base Angle

- Red oxide
- Pre-Galvanized
- Hot-Dipped Galv'd

End Frames

	Left	Right
Expandable	<input type="radio"/>	<input type="radio"/>
Non-Exp RF	<input checked="" type="radio"/>	<input checked="" type="radio"/>
Std. Endwall	<input type="radio"/>	<input type="radio"/>
CF Endwall	<input type="radio"/>	<input type="radio"/>

Base Condition

- Angle
- Trim
- Channel
- Girt
- GZ Base Fixtrue

Wall Bracing

- Roof:
- Left Endwall:
- Front Sidewall:
- Right Endwall:
- Back Sidewall:

Bracing Details

Diagonal Bracing
Rigid Frame
Diagonal Bracing
Rigid Frame
Diagonal Bracing

Framed Openings

Note: Welded Clips

Wall	Bay	Open Width	Header Ht	Sill Ht	Offset
Front Sidewall	1	16.000'	14.000'	0.000'	2.000'
Front Sidewall	3	16.000'	14.000'	0.000'	2.000'
Front Sidewall	4	20.000'	To Roof	0.000'	0.000'
Front Sidewall	5	20.000'	To Roof	0.000'	0.000'
Back Sidewall	2	16.000'	14.000'	0.000'	2.000'
Back Sidewall	3	16.000'	14.000'	0.000'	2.000'
Back Sidewall	5	16.000'	14.000'	0.000'	2.000'

*Note on framed openings: Mueller, Inc will supply the necessary reinforcement to brace framed openings against necessary loadings. If the size of the framed openings are specified by the customer, Mueller, Inc will not be responsible for adaptability of fit-up of items installed in these framed openings other than stock overhead doors supplied by Mueller, Inc

Purlin Extensions

Wall	Surface	Length	Soffit
None			

Eave Extensions and Canopies

Wall	Bay St	Bay End	Height	Width	Slope	Soffit
None						

Open walls:

*Note: All open walls will contain necessary columns unless otherwise noted.

Left Endwall:	<input type="radio"/> Yes	<input checked="" type="radio"/> No	Right Endwall:	<input type="radio"/> Yes	<input checked="" type="radio"/> No
Front Sidewall:	<input type="radio"/> Yes	<input checked="" type="radio"/> No	Back Sidewall:	<input type="radio"/> Yes	<input checked="" type="radio"/> No

Partial Walls and Wainscot:

Wall	Wainscot	Bay Start	Bay End	Open Height	Base	Full Load
None						

Liner Panel

Location	Start	End	Height
None			

Sheets & Trim

Location	Color	Panel	Gauge	Quality	Trim
Roof	White	PBR	26	30 Yr.	Gable: Cocoa Brown
Walls	S Leather Brown	R	26	30 Yr.	Eave: Cocoa Brown
Soffit	---				Corner: Cocoa Brown
Roof Liner	---				Jamb: Cocoa Brown
Wall Liner	---				Liner: ---
Wainscot	---				Wainscot: ---

* see specific details at www.muellerinc.com.

Fasteners

Roof		Walls		Soffit	
Panel:	TEK1.25	Panel:	TEK1.25	Panel:	--
Lap:	LAPTEK	Lap:	LAPTEK	Lap:	--
Type:	ZAC	Type:	Painted	Type:	--

Ridge Covering

- Peak Sheets
- Ridge Roll

Eave Condition

Front Sidewall

- Gutter & Downspouts
- Eave Trim

Back Sidewall

- Gutter & Downspouts
- Eave Trim

Accessories

All accessories need to be applied to the base price as shown on the pricing page.

<u>Item Description</u>	<u>Quantity</u>	<u>Price</u>		
Alt 1: Wd: Standard Lockset (b2635sskd)	2	\$27.10	Accept	Decline
Alt 2: Insulation - Wall - Ins 6' X 100' X 3" Vrr Faced]	1 Lot	\$2,086.37	Accept	Decline
Alt 3: Insulation - Roof - Ins 6' X 100' X 3" Vrr Faced]	1 Lot	\$2,438.79	Accept	Decline
Alt 4: Wd: 3x7 Door Wht W/lks Cutout	2	\$358.20	Accept	Decline
Alt 5: Wd: 8 1/4 In X 3x7 Wht Frame Kit W/ Hinges & Threshold	2	\$308.06	Accept	Decline
Alt 6: Mue Rud - 16 X 14 W300 White - Wind Certified	5	<u>\$8,790.41</u>	Accept	Decline
		\$14,008.93		

Estimated Weight of Building: **38,000 lbs.**

(Subject to change after the building is Engineered and Detailed)

Special Requirements:

Notes: Anchor Bolts are not included with this Quotation.

Estimated Base Building Price:

\$41,500.00 (Discount Included)

(FOB Ballinger TX, Accessories, Options, and Taxes not included)

Accessories

\$9,649.95 (Discount Included)

Total without Tax (if applicable):

\$51,149.95

Estimated Tax: (8.70%)

\$4,450.05

Estimated Total with Tax (if applicable):

\$55,600.00

Estimated Delivery Charge to Destination

\$400.00 (includes unloading)

Estimated Total with Delivery and Tax *

\$56,000.00

Required Deposit:

-\$14,000.00

Estimated Balance Due per Terms & Agreement

\$42,000.00

* Including tax if applicable

Delivery Option: Direct Ship Drop Ship Branch Delivery Common Carrier
 Will Call

- Quoted prices are good for 14 days.
- Order pricing will be held for 16 weeks from the date listed on page 1 of this Purchase Agreement.
- Pricing will be subject to price of steel increases if payment is not received at time of delivery or offer to deliver.
- Pricing will not be affected if delivery schedule cannot be met by Mueller.
- Changes (change orders) applied to this Purchase Agreement will incur monetary changes, including but not limited to changes in scope of work and price of steel increases.

Schedule Dates:

Approval Drawings Sent Week Of: _____

Returned: _____

Approval Drawings must be returned "Approved" within 10 business days to maintain schedule. Anchor bolts (if included) will be sent after final approval of drawings

Building Delivery Week Of: _____

Notes: Any specification changes may void this Purchase Agreement. This purchase agreement is void without the signatures of the customer and Mueller Representative. The above dates are valid only if this agreement and deposit are returned within 5 working days from this date:

- 1) **Mueller:** When the word "Mueller" is used in this document, it shall be construed to mean Mueller, Inc.
- 2) **Mueller's Scope of Work:** Mueller is a manufacturer and the supplier of the materials contained in this Order Document. Mueller is not the General or Prime Contractor of any work performed and does not provide any installation or erection services. If an Engineer of Record is needed for the project, Buyer understands that Mueller is not the Engineer of Record or Design Professional in Charge responsible for Buyer's project.
- 3) **Value+ Buildings:** While Mueller assisted Buyer in the design of Buyer's Value+ Building/s, Mueller has contracted with ACT Building Systems to provide the engineering and detailing for Mueller's Value+ Line of buildings. ACT Building Systems has retained the services of professional engineers as independent contractors who are responsible for the structural design of the building as detailed on the engineer sealed drawings provided through ACT. Neither Mueller, ACT Building Systems, nor the independent-contractor engineer providing the engineer seal drawings is the Engineer of Record or Design Professional in Charge responsible for Buyer's Project.
- 4) **Storage Buildings:** For engineered storage buildings, Mueller may use independent, third-party, professional engineers who are responsible for all engineering services including, but not limited to, the steel design and engineer sealed drawings. Neither Mueller nor any such third-party engineer is the Engineer of Record or Design Professional in Charge responsible for Buyer's Project.
- 5) **Material To Be Furnished:** This Order Document covers only items specifically set out in this document. In the event of conflict between drawings, specifications, and this document, only material listed herein will be furnished. All materials furnished are to be governed by Mueller specifications. All other material furnished will be at extra charge. Due to a program of continuing improvement, product literature and specifications are subject to change without notice.
- 6) **Taxes:** Except as otherwise expressly provided herein, all excise, privilege, occupation, sales, use, personal property, and other taxes applicable to the sale, purchase, construction, use or ownership of any of Mueller's products and/or work provided herein, and for which Mueller shall be liable to collect or pay, shall be added to the Order Document and shall be paid by Buyer. Buyer further agrees to indemnify and hold harmless Mueller if Mueller is found responsible for any state or federal taxes owed by Buyer.
- 7) **Freight:** Freight is "F.O.B. Jobsite". Delivery as scheduled, as much as practical, at the convenience of the Buyer. Buyer assumes full responsibility for furnishing Mueller adequate access to construction site, if in the opinion of the driver, it is impractical to reach the Project site to off load, the point of delivery shall be that place where, in the opinion of the driver, off loading may reasonably proceed. If driver decides it is impractical or unsafe to reach the Project site, Mueller will contact Buyer in a timely fashion to coordinate an alternative solution.
- 8) **Inspection, Shortages, and Damages:** Buyer shall have two (2) weeks following Buyer's receipt of the materials to inspect and report to Mueller in writing any defective or missing materials. Following this inspection period, Buyer is deemed to have accepted all materials not rejected or reported missing. Buyer's acceptance does not affect Mueller's obligations under Mueller's Standard Warranties and does not apply to materials later found to have latent defects, defined as defects unable to be identified by visual inspection during the inspection period. It is agreed that claims for errors, shortages, imperfections, and deficiencies will not be entertained by Mueller unless made in writing to the appropriate sales department of Mueller within two (2) weeks after receipt of goods, and Mueller shall not in any event be liable for labor charges or consequential damages from any claimed defective materials. Buyer agrees that no back charges or offsets of any kind will be taken without Mueller's written consent.
- 9) **WARRANTY. TO THE FULLEST EXTENT ALLOWED BY LAW MUELLER MAKES NO WARRANTIES EXCEPT THE WARRANTIES CONTAINED IN MUELLER'S STANDARD WARRANTIES. MUELLER'S STANDARD WARRANTIES ARE FOUND ON MUELLER'S WEBSITE. THE APPLICABLE WARRANTIES ARE THOSE IN EFFECT AT THE TIME OF THIS AGREEMENT. MUELLER'S LIABILITY IS LIMITED AS SET FORTH ON ITS STANDARD WARRANTIES, AND UNDER NO CIRCUMSTANCES SHALL MUELLER BE LIABLE FOR CONSEQUENTIAL OR INCIDENTAL DAMAGES. MUELLER MAKES NO OTHER WARRANTIES, EXPRESS OR IMPLIED, INCLUDING BUT NOT LIMITED TO WARRANTIES OF WORKMANSHIP, MERCHANTABILITY, SUITABILITY AND FITNESS FOR A PARTICULAR PURPOSE, ALL OF WHICH ARE HEREBY DISCLAIMED BY MUELLER AND WAIVED BY BUYER. MUELLER MAY DELIVER, BY SEPARATE DOCUMENT, CERTAIN LIMITED WARRANTIES TO BUYER, WHICH LIMITED WARRANTIES MUST BE SIGNED BY BOTH MUELLER AND BUYER PRIOR TO OR AT THE TIME OF DELIVERY TO BUYER TO BE EFFECTIVE.**
- 10) **Delay by Mueller:** Mueller shall not be liable for any direct, consequential, or liquidated damages including loss of use which Buyer may suffer by reason of Mueller's delays in the performance of this agreement resulting from circumstances beyond Mueller's reasonable control.
- 11) **Delay by Buyer:** In the event Buyer delays delivery or otherwise delays Mueller's performance by more than thirty (30) days, Mueller may re-price the materials to current market conditions to account for any price increases in materials. In the event Buyer delays delivery or fails to take possession of the materials by the agreed upon date, Buyer agrees that material stored at Mueller is subject to deterioration due to the effects of weather and such deterioration is not cause for rejection.
- 12) **Change Orders:** In the event Buyer issues or incurs any change orders, Buyer understands and agrees that Mueller's performance may be delayed and the price may increase.
- 13) **Force Majeure Event:** Neither Mueller nor the Buyer shall be liable for any delay in or inability to complete the performance of the Agreement because of unforeseen circumstances beyond their respective control, such as acts of God, industrial conflicts (including without limitation strikes, lockouts, and work interruptions), government rules, regulations, suspensions or requisitions of any kind, fires, casualties or accidents. Either party affected by a Force Majeure event shall promptly upon learning of such event give notice to the other party, stating the nature of the Force Majeure event, its anticipated duration, and all actions being taken to avoid or minimize its effect.
- 14) **Insurance:** Mueller agrees to carry Workman's Compensation insurance as required by the laws of the State where Mueller's work is performed. Mueller agrees to carry Workman's Compensation insurance and Comprehensive General Liability insurance, including Property Damage, and Automobile Liability, covering the work performed by Mueller. Certificates of insurance coverage will be forwarded upon request. All other forms of insurance for the Project will be carried by Buyer or Buyer's contractor/s, unless otherwise agreed in writing.
- 15) **INDEMNITY: TO THE FULLEST EXTENT ALLOWED BY LAW, BUYER AGREES TO DEFEND AND INDEMNIFY MUELLER FROM AND AGAINST ANY AND ALL CLAIMS, INCLUDING CLAIMS FOR THE LOSS OF PROPERTY, DAMAGE TO PROPERTY, OR PERSONAL INJURY, INCLUDING CLAIMS FOR WRONGFUL DEATH, ARISING FROM BUYER'S REAL OR ALLEGED NEGLIGENCE, GROSS NEGLIGENCE, OR BREACH OF THIS AGREEMENT. THIS OBLIGATION TO DEFEND AND INDEMNIFY APPLIES REGARDLESS OF WHETHER IT IS CLAIMED THE DAMAGES WERE CAUSED BY THE COMPARATIVE NEGLIGENCE OF MUELLER.**

Terms and Conditions



Date: 12/3/2019

- 16) **Limitation of Liability:** In no event
shall either party, Mueller or Buyer, be liable to the other party for any indirect, consequential, special, incidental, punitive or any other damages, or for any lost profits or business interruption of any kind or nature whatsoever. If Buyer’s project involves retrofit materials or materials extending any existing structures and/or labor are supplied hereunder, Mueller’s negligence shall not include anything which results from transfer of any load to the existing structure.

- 17) **Credit:** Reasonable doubt on the part of Mueller of Buyer’s financial responsibility shall entitle Mueller to stop operations, decline shipment, withhold delivery of any material in transit, or to exercise any other rights or remedies Mueller possesses in law and/or equity, without liability whatsoever to Mueller, until Buyer has paid for all material referred to in this proposal, or satisfied Mueller of its financial responsibility. It is further agreed that Buyer will pay all costs of collecting, securing, or attempting to collect or secure any indebtedness which may be hereunder, including reasonable attorney’s fee, whether the same be collected or secured by suit or otherwise. Should Buyer fail to make payment upon terms designated by Mueller, a penalty of 1 ½ percent per month shall be levied, based on the balance of any invoice resulting from this Order Document or approved change orders. If state law prohibits this rate, the interest charged in the annual percentage rate will be the maximum allowed by state law. Payment for all materials delivered shall become due immediately upon delivery in accordance with the terms stated within this Order Document. In the event payment terms are not stated within this Order document, payment for all material becomes due on delivery.

- 18) **Code Compliance:** Buyer agrees that it will be Buyer’s responsibility to ensure that any building ordered from Mueller meets the local codes or applicable regulations. Mueller only warrants that the buildings will meet specific loads outlined in the Order Document. Buyer understands that Mueller’s engineer is not the Engineer of Record. Mueller reserves the right to change design or make structural substitutions of material which do not materially affect the strength or structural integrity of the building(s) purchased under this proposal. The “Design Practice” section of the MBMA Manual, 2012 edition (or most recent edition at the time of the contract), may be used as a general reference guide for clarification and interpretation of design load application.

- 19) **Acceptance and Cancellation:** Upon Buyer’s signature, this proposal will become a Contract and final expression of agreement between Buyer and Mueller relating to the materials and/or work herein proposed to be sold. This Order Document cannot be modified except in writing signed by both parties. In the event of modification of this Order Document, any such modification shall be deemed to include all provisions of this Order Document.

- 20) **Assignment:** Neither party shall assign this Order Document or sublet it as a whole without written consent of both parties.

- 21) **Enforcement:** In the event that any one or more of the provisions contained herein shall for any reason be held to be unenforceable in any reason be held to be unenforceable in any respect, such unenforceability shall not affect any of the provisions of this agreement, but this agreement shall be construed as if such unenforceable provisions have never been contained herein. All questions of enforceability and interpretation which may arise under this agreement shall be construed in accordance with and determined by the provisions of the Uniform Commercial Code.

- 22) **Entire Agreement:** This writing is intended by the parties as a final expression of their agreement, and it is intended also as a complete and exclusive statement of terms of their agreement and replaces any prior written or verbal agreement. No purchase order issued in conjunction with this order shall be binding unless specifically agreed to in writing by a Mueller Manager.

- 23) **Special Inspection:** Proposal and Contract contains no provision for third-party inspections by outside parties. If a third-party fabrication inspection is requested by Buyer, Mueller must be notified a minimum of four (4) weeks prior to the scheduled delivery date so that the inspection can be accommodated. Field Inspections of any nature are not within the scope of work of this order.

- 24) **Governing Law and Venue:** The Order Document shall be governed by and construed in accordance with the laws of the State of Texas. For products purchased in Texas, each party, acting for itself and its successors and assigns, hereby expressly and irrevocably consents to the jurisdiction of and venue in the courts of the Tom Green County, Texas, for the confirmation and enforcement of any arbitration award or for any litigation which may arise out of or be related to the Order Document, or any other agreement related hereto; for products purchased outside Texas, venue is proper for either Tom Green County or the United States District Court for the Northern District of Texas

End of Terms & Conditions

Buyer understands that by signing below, it accepts this Agreement, and its terms and conditions become legally binding on Buyer at the time of Seller’s acceptance. Prior to accepting this Agreement, Seller encourages Buyer to carefully review this Agreement and, if desired, consult professional legal counsel. Prior to Buyer’s acceptance of this Agreement, Seller also encourages Buyer to contest and negotiate with Seller any terms or conditions of this Agreement that Buyer deems objectionable or unacceptable.

This Agreement entered into as of the day and year first written above by:

BUYER:

Signature & Date

Printed Name & Date

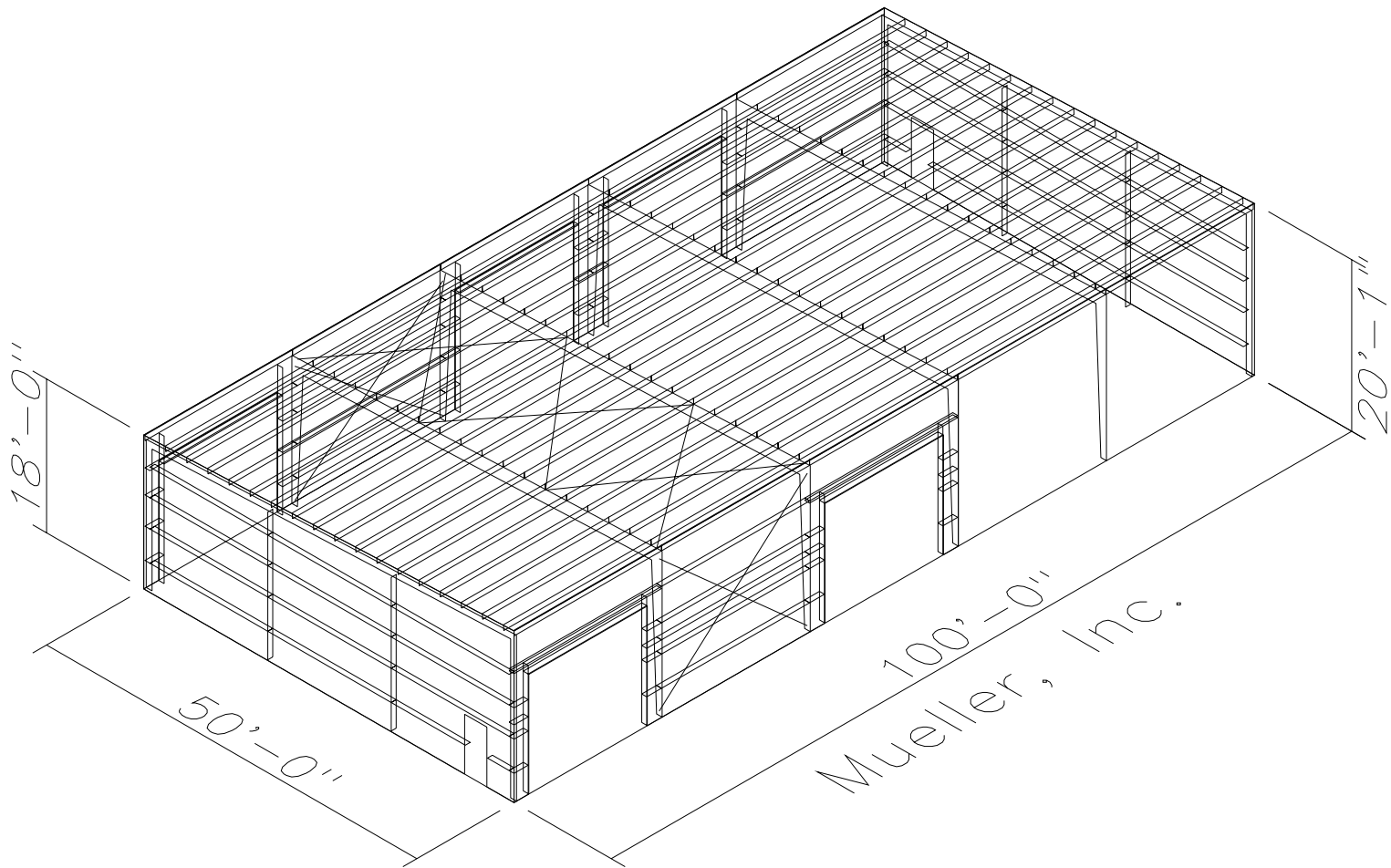

Mueller, Inc.

SPECIAL BOLTS					
ROOF PLAN					
○ ID	QUAN	TYPE	DIA	LENGTH	WASH
1	4	A307	1/2"	1"	0

CONNECTION PLATES	
ROOF PLAN	
□ ID	MARK/PART
1	MC8
2	JB-

MEMBER TABLE	
ROOF PLAN	
MARK	PART
P-1	8X25Z16
P-2	8X25Z16
P-3	8X25Z16
E-1	81E14DD
E-2	81E14DD
E-3	81E14DD
E-4	81E14DU
E-5	81E14DU
E-6	81E14DU
E-7	81E14DU
CB-3	5/16_CBL
CB-4	1/4_CBLB
CB-5	5/16_CBL

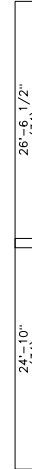
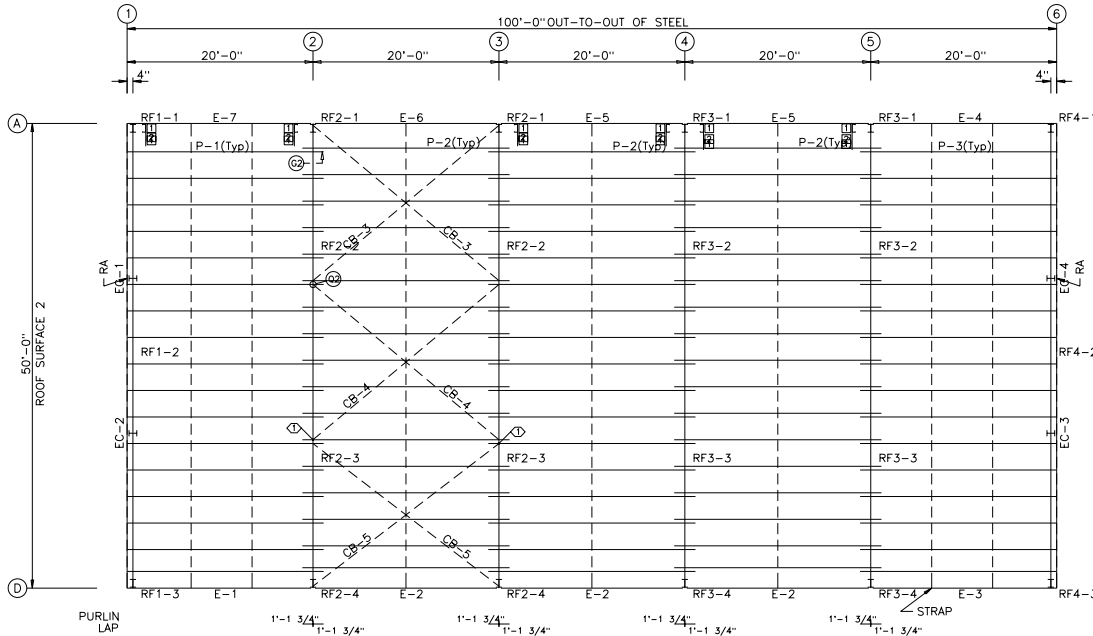

ROOF FRAMING PLAN

ROOF SHEETING

PANELS: 26 Ga. PBR
WHT White

NOTE: THIS DRAWING IS FOR INFORMATIONAL PURPOSES ONLY AND HAS NOT BEEN RELEASED FOR FABRICATION OR CONSTRUCTION.

 <p>MUELLER, INC. STEEL BUILDING SYSTEMS & COMPONENTS 1913 Hutchins Ave. Ballinger, TX 76821 (800) 527-1087 (325) 365-8103 (Fax)</p>					
DESCRIPTION	ROOF FRAMING				ROOF SLOPE
SIZE	50'-0" x 100'-0" x 18'-0" x 20'-1"				
CUSTOMER	Jamie Gomez				
LOCATION	Slidell, LA 70458				
DRW. BY	DATE	SCALE	SALESMAN	JOB NO.	SHEET NO.
Detailer	12/ 3/19	NONE	Blake Gorington	jj12319	000000 08

SPLICE PLATE & BOLT TABLE								CAP PLATE BOLTS						
Mark	Qty Top	Qty Bot	Int	Type	Dia	Length	Width	Thick	Length	Mark	Qty	Type	Dia	Length
SP-1	4	4	0	A325	0.750	2.50	6"	1/2"	1'-5"	EC-1	4	A325	0.625	2.00
										EC-2	4	A325	0.625	2.00

BASE PLATE TABLE			
Col Mark	Plate Size		Length
	Width	Thick	
BP-1	6"	1/2"	10 1/2"
BP-2	6"	1/2"	8"

MEMBER SIZE TABLE		
MARK	MEMBER	LENGTH
RF1-1	W10X12	17'-4"
RF1-2	W10X12	48'-4 3/4"
RF1-3	W10X12	19'-5"
EC-1	W8X10	17'-2 1/2"
EC-2	W8X13	17'-10 13/16"

▽ FLANGE BRACES: FBxx (1 or 2)
 xx=length(in)
 (1) One Side; (2) Two Sides
 A - FB2X2X12

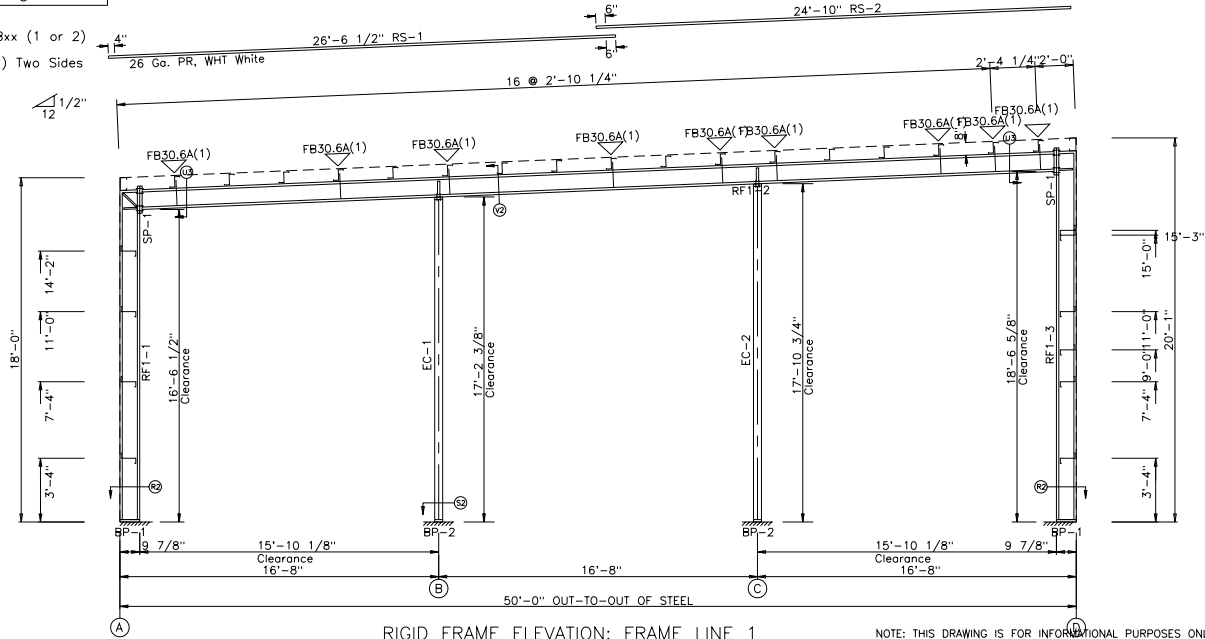

RIGID FRAME ELEVATION: FRAME LINE 1

NOTE: THIS DRAWING IS FOR INFORMATIONAL PURPOSES ONLY AND HAS NOT BEEN RELEASED FOR FABRICATION OR CONSTRUCTION.

** THIS ENDWALL FRAME IS NOT EXPANDABLE **
 (Will be verified during renumbering)

MUELLER, INC. STEEL BUILDING SYSTEMS & COMPONENTS		
1913 Hutchins Ave. Ballinger, TX 76821 (800) 527-1087 (325) 365-8103 (Fax)		
DESCRIPTION	RIGID FRAME ELEVATION	
SIZE	50'-0" x 100'-0" x 18'-0" x 20'-1"	ROOF SLOPE
CUSTOMER	Jamil Gomez	
LOCATION	Slidell, LA 70458	
DRN. BY	DATE	SCALE
Detailer	12/ 3/19	NONE
SALESMAN	Blake Garrington	JOB NO.
		ig12319
SHEET NO.	REV.	
000000	0R	

SPlice PLATE & BOLT TABLE										
Mark	Qty	Top	Bot	Int	Type	Dia	Length	Width	Thick	Length
SP-1	4	4	2	A325	0.750	2.50	6"	1 1/2"	2'-4"	
SP-2	4	4	2	A325	0.750	2.50	6"	1 1/2"	2'-2 1/2"	

BASE PLATE TABLE				
Col Mark	Plate Size		Length	
	Width	Thick		
BP-1	6"	1 1/2"	10"	

MEMBER TABLE								
Mark	Web		Web Plate		Outside Flange		Inside Flange	
	Start	End	Thick	Length	W x Thk	x Length	W x Thk	x Length
RF2-1	9.0'	18.0'	0.135	207.9	6 x 5/16"	x 207.2	6 x 5/16"	x 183.4
RF2-2	20.0'	20.0'	0.188	40.0	6 x 5/16"	x 18.3	6 x 5/16"	x 234.0
	20.0'	20.0'	0.188	240.0	6 x 5/16"	x 45.2	6 x 5/16"	x 48.0
RF2-3	20.0'	20.0'	0.188	42.7	6 x 5/16"	x 234.0	6 x 5/16"	x 233.2
	20.0'	20.0'	0.188	240.0	6 x 5/16"	x 48.7	6 x 5/16"	x 48.7
RF2-4	17.0'	9.0'	0.135	232.2	6 x 5/16"	x 17.3	6 x 5/16"	x 206.7
					6 x 5/16"	x 232.2		

▽ FLANGE BRACES: FBxx (1 or 2)
 xx=length(m)
 (1) One Side; (2) Two Sides
 A - FB2X2X12

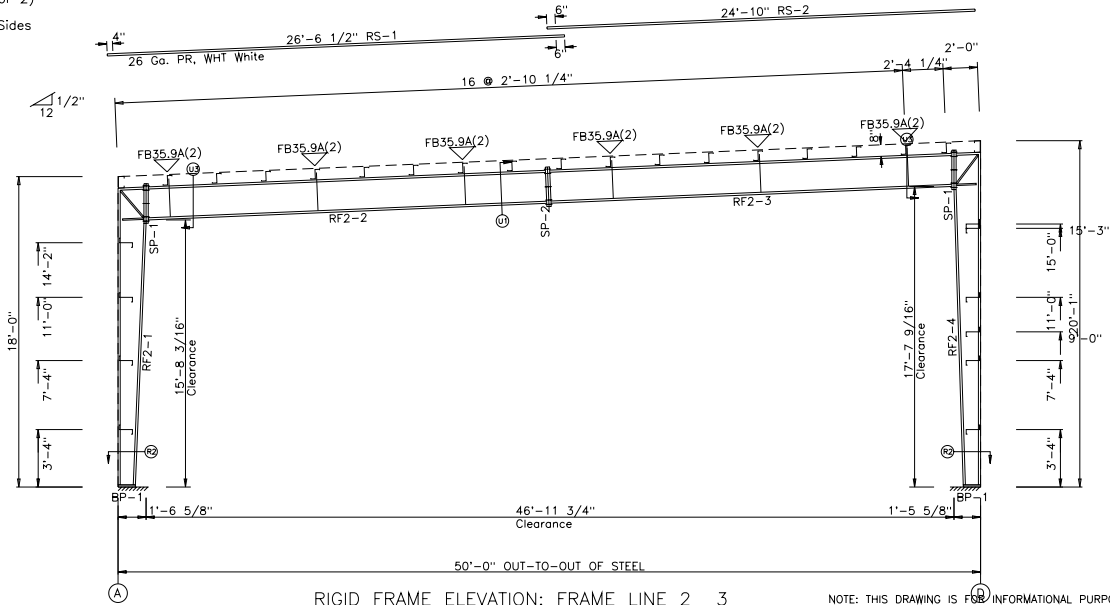

RIGID FRAME ELEVATION: FRAME LINE 2 3

NOTE: THIS DRAWING IS FOR INFORMATIONAL PURPOSES ONLY AND HAS NOT BEEN RELEASED FOR FABRICATION OR CONSTRUCTION.

** THIS ENDWALL FRAME IS NOT EXPANDABLE **
 (Will be verified during renumbering)

MUELLER, INC. STEEL BUILDING SYSTEMS & COMPONENTS 1913 Hutchins Ave. Ballinger, TX 76821 (800) 527-1087 (325) 365-8103 (Fax)						
DESCRIPTION	RIGID FRAME ELEVATION					
SIZE	50'-0" x 100'-0" x 18'-0" x 20'-1"					ROOF SLOPE
CUSTOMER	Jamie Gomez					
LOCATION	Slidell, LA 70458					
DATE	OK'D BY	SCALE	SALESMAN	JOB NO.	SHEET NO.	REV.
Detailer	12/ 3/19	NONE	Blake Gorington	jj12319	000000	01R

SPLICE PLATE & BOLT TABLE											
Mark	Qty	Top		Bot		Type	Dia	Length	Width	Thick	Length
		Top	Bot	Top	Bot						
SP-1	4	4	2	A325	0.750	2.50	6"	1 1/2"	2'-4"		
SP-2	4	4	2	A325	0.750	2.50	6"	1 1/2"	2'-2"	1 1/2"	
SP-3	4	4	2	A325	0.750	2.50	6"	5/8"	2'-4"		

BASE PLATE TABLE			
Col Mark	Plate Size		
	Width	Thick	Length
BP-1	6"	1/2"	10"

MEMBER TABLE							
Mark	Web		Plate		Outside Flange		Inside Flange
	Start	End	Thick	Length	W x Thk	Length	W x Thk x Length
RF3-1	9.0	18.0	0.135	207.9	6 x 5/16"	x 207.1	6 x 5/16" x 183.3
RF3-2	20.0	20.0	0.188	39.8	6 x 5/16"	x 18.3	
	20.0	20.0	0.188	240.0	6 x 5/16"	x 234.0	6 x 5/16" x 234.0
RF3-3	20.0	20.0	0.188	42.6	6 x 5/16"	x 45.0	6 x 5/16" x 45.8
	20.0	20.0	0.188	240.0	6 x 5/16"	x 234.0	6 x 5/16" x 233.2
RF3-4	20.0	20.0	0.188	240.0	6 x 5/16"	x 48.6	6 x 5/16" x 48.6
	17.0	9.0	0.135	232.1	6 x 3/8"	x 17.4	6 x 3/8" x 206.6

▽ FLANGE BRACES: FBxx (1 or 2)
 xx=length(in)
 (1) One Side; (2) Two Sides
 A - FB2X2X12

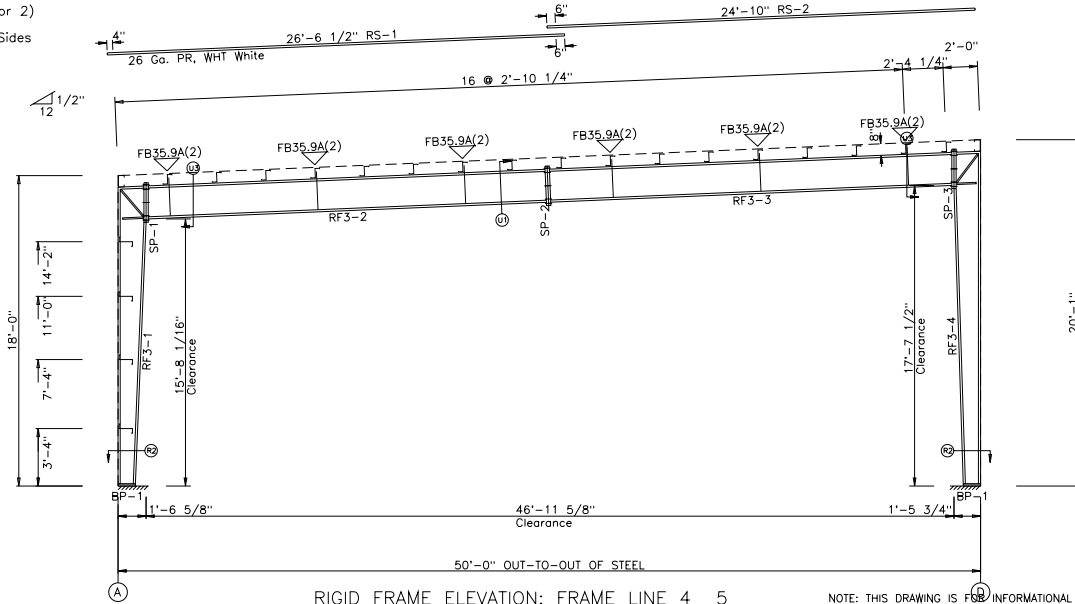

RIGID FRAME ELEVATION: FRAME LINE 4 5

NOTE: THIS DRAWING IS FOR INFORMATIONAL PURPOSES ONLY AND
 HAS NOT BEEN RELEASED FOR FABRICATION OR CONSTRUCTION.

** THIS ENDWALL FRAME IS NOT EXPANDABLE **
 (Will be verified during renumbering)

 MUELLER, INC. STEEL BUILDING SYSTEMS & COMPONENTS 1913 Hutchins Ave. Ballinger, TX 76821 (800) 527-1087 (325) 365-8103 (Fax)					
DESCRIPTION	RIGID FRAME ELEVATION				
SIZE	50'-0" x 100'-0" x 18'-0" x 20'-1"				ROOF SLOPE
CUSTOMER	Jamie Gomez				
LOCATION	Slidell, LA 70458				
DATE	12/ 3/19	SCALE	NONE	SALESMAN	Blake Gorington
DETAILER	OK'D BY	DATE	12/ 3/19	JOB NO.	jj12319
				SHEET NO.	000000
				REV.	0R

SPLICE PLATE & BOLT TABLE								CAP PLATE BOLTS						
Mark	Qty Top	Qty Bot	Int	Type	Dia	Length	Width	Thick	Length	Mark	Qty	Type	Dia	Length
SP-1	4	4	0	A325	0.750	2.50	6"	1/2"	1'-5"	EC-4	4	A325	0.625	2.00
										EC-3	4	A325	0.625	2.00

BASE PLATE TABLE			
Col Mark	Plate Size	Width	Length
BP-1	6" x 1/2" x 10 1/2"		
BP-2	6" x 1/2" x 8"		

MEMBER SIZE TABLE		
MARK	MEMBER	LENGTH
RF4-1	W10X12	17'-3 7/8"
RF4-2	W10X12	48'-4 1/2"
RF4-3	W10X22	19'-5"
EC-4	W8X10	17'-2 3/8"
EC-3	W8X13	17'-10 11/16"

▽ FLANGE BRACES: FBxx (1 or 2)
 xx=length(in)
 (1) One Side; (2) Two Sides
 A - FB2X2X12

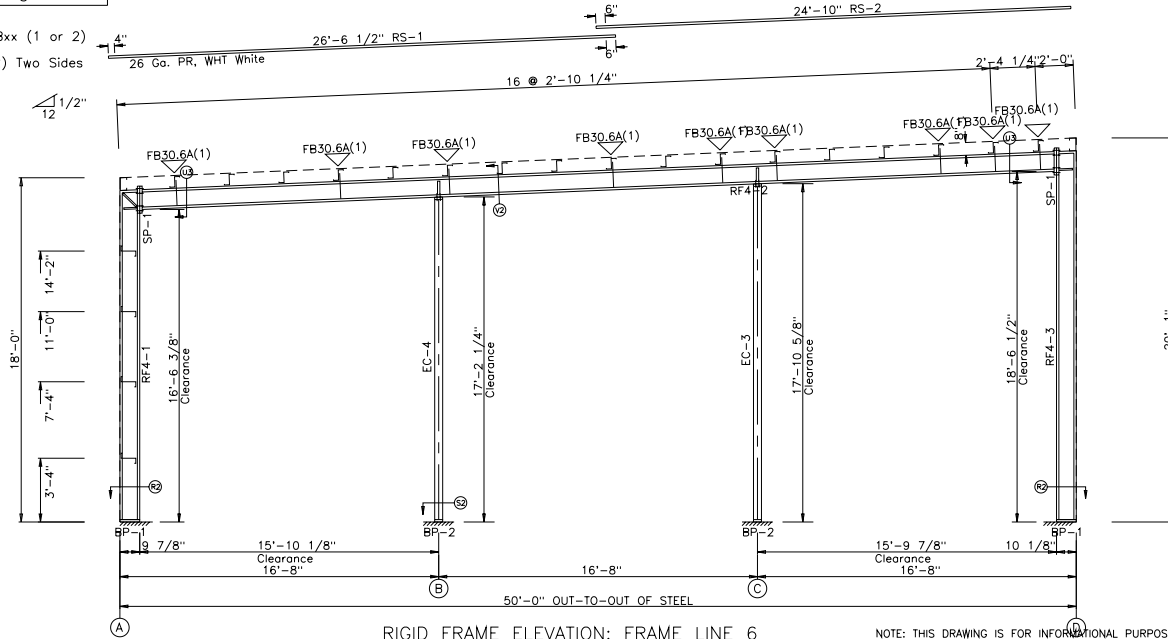

RIGID FRAME ELEVATION: FRAME LINE 6

NOTE: THIS DRAWING IS FOR INFORMATIONAL PURPOSES ONLY AND HAS NOT BEEN RELEASED FOR FABRICATION OR CONSTRUCTION.

** THIS ENDWALL FRAME IS NOT EXPANDABLE **
 (Will be verified during renumbering)

MUELLER, INC. STEEL BUILDING SYSTEMS & COMPONENTS							
1913 Hutchins Ave. Ballinger, TX 76821 (800) 527-1087 (325) 365-8103 (Fax)							
DESCRIPTION		RIGID FRAME ELEVATION					
SIZE		50'-0" x 100'-0" x 18'-0" x 20'-1"					ROOF SLOPE
CUSTOMER		Jamil Gomez					
LOCATION		Slidell, LA 70458					
DRN. BY	CKD BY	DATE	SCALE	SALESMAN	JOB NO.	SHEET NO.	REV.
Detailer		12/ 3/19	NONE	Blake Gorington	1g12319	000000	0R

TRIM TABLE	
QID	PART
1	#0330
2	#0161
3	#0800
4	#0380
5	#0350
6	#0300

MEMBER TABLE	
FRAME LINE A	
MARK	PART
DJ-3	10X35C12
DJ-4	10X35C12
DH-1	10X35H14
E-4	8I14DU
E-5	8I14DU
E-6	8I14DU
E-7	8I14DU
G-6	10X25Z14
G-11	10X25Z14
G-15	10X25Z14
G-16	10X25Z14
CB-2	5/16_CBL

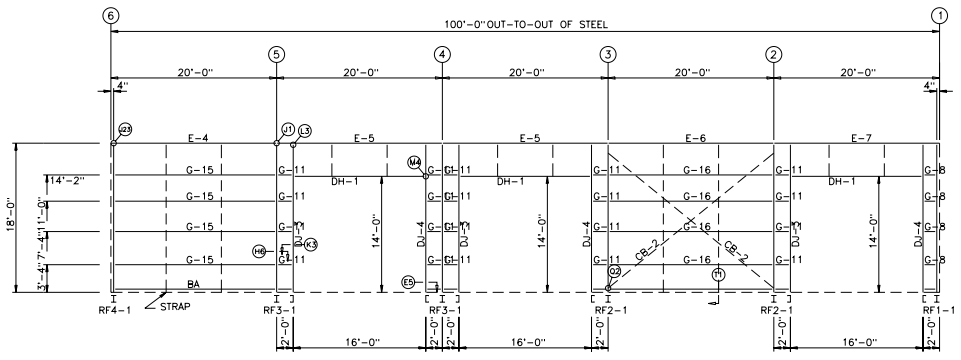

SIDEWALL FRAMING: FRAME LINE A

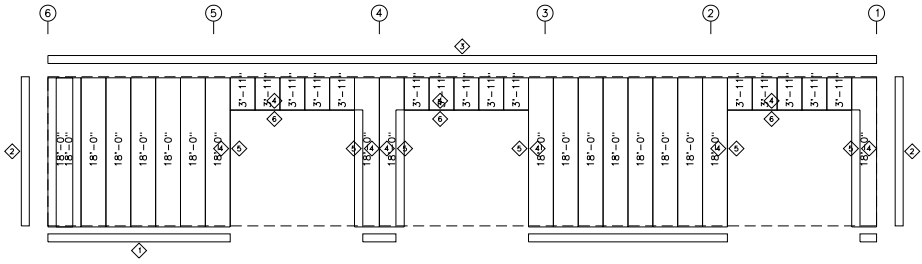

SIDEWALL SHEETING & TRIM: FRAME LINE A
 PANELS: 26 Ga. R - SLB S Leather Brown

NOTE: THIS DRAWING IS FOR INFORMATIONAL PURPOSES ONLY AND HAS NOT BEEN RELEASED FOR FABRICATION OR CONSTRUCTION.

GENERAL NOTES:

****CAUTION****

UP TO @BDS ADDITIONAL LINEAR FEET (MEASURED HORIZONTALLY) OF PANELS MAY BE REMOVED FOR FIELD LOCATED FRAMED OPENINGS WITHOUT AFFECTING THE DIAPHRAGM STRENGTH OF THE SIDEWALL PANELS.

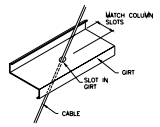

NOTE: FLUSH SIDEWALL GIRTS HAVE TO BE FIELD SLOTTED TO INSTALL CABLE.

MUELLER, INC.
 STEEL BUILDING SYSTEMS & COMPONENTS

1913 Hutchins Ave. Ballinger, TX 76821
 (800) 527-1087 (325) 365-8103 (Fax)

DESCRIPTION	SIDEWALL FRAMING		ROOF SLOPE
SIZE	50'-0" x 100'-0" x 18'-0" x 20'-1"		
CUSTOMER	Jamie Gomez		
LOCATION	Sidell, LA 70458		
DATE	12/ 3/19	SCALE	NONE
SALESMAN	Blake Gorington	JOB NO.	jj12319
DETAILER		SHEET NO.	000000
		REV.	BR

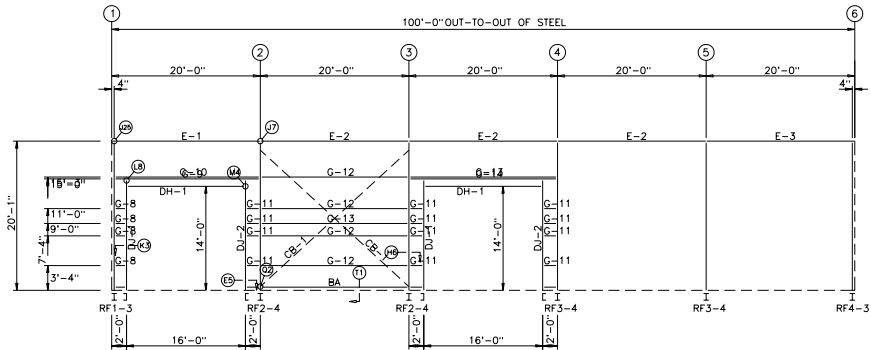

SIDEWALL FRAMING: FRAME LINE D

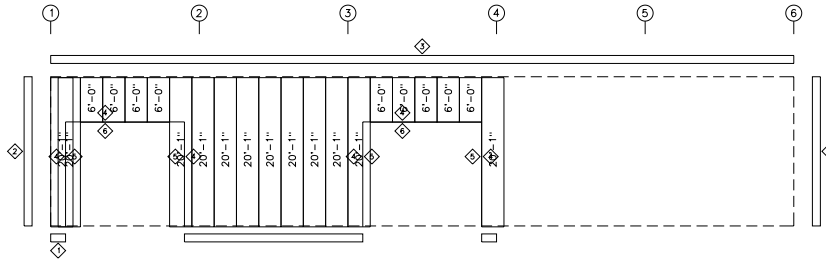

SIDEWALL SHEETING & TRIM: FRAME LINE D

PANELS: 26 Ga. R - SLB S Leather Brown

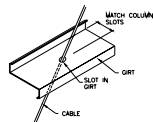

NOTE: FLUSH SIDEWALL GIRTRS HAVE TO BE FIELD SLOTTED TO INSTALL CABLE.

GENERAL NOTES:

CAUTION

UP TO @FDS ADDITIONAL LINEAR FEET (MEASURED HORIZONTALLY) OF PANELS MAY BE REMOVED FOR FIELD LOCATED FRAMED OPENINGS WITHOUT AFFECTING THE DIAPHRAGM STRENGTH OF THE SIDEWALL PANELS.

TRIM TABLE	
QID	PART
1	#0330
2	#0161
3	#0802
4	#0380
5	#0350
6	#0300

MEMBER TABLE	
FRAME LINE D	
MARK	PART
DJ-1	10X35C12
DJ-2	10X35C12
DH-1	10X35H14
E-1	81E14DD
E-2	81E14DD
E-3	81E14DD
G-8	10X26Z14
G-9	10X35Z12
G-10	10X35Z14
G-11	10X26Z14
G-12	10X35Z12
G-13	10X35Z14
G-14	10X35Z12
CE-1	3/8 CBL

NOTE: THIS DRAWING IS FOR INFORMATIONAL PURPOSES ONLY AND HAS NOT BEEN RELEASED FOR FABRICATION OR CONSTRUCTION.



MUELLER, INC.
STEEL BUILDING SYSTEMS & COMPONENTS
1913 Hutchins Ave. Ballinger, TX 76821
(800) 527-1087 (325) 365-8103 (Fax)

DESCRIPTION	SIDEWALL FRAMING			ROOF SLOPE		
SIZE	50'-0" x 100'-0" x 18'-0" x 20'-1"					
CUSTOMER	Jamie Gomez					
LOCATION	Sidell, LA 70458					
DATE	12/ 3/19	SCALE	NONE	SALESMAN	Blake Gorington	
DRWG BY	Detailer	JOB NO.	jj12319	SHEET NO.	000000	
					REV.	BR

BOLT TABLE				
FRAME LINE 1 & 6	QUAN	TYPE	DIA	LENGTH
Columns/Ref	4	A325	5/8"	2'

TRIM TABLE	
FRAME LINE 1 & 6	
Q/DI	PART
1	#0330
2	#0161
3	#1440
4	#0382
5	#0350
6	#0300

MEMBER TABLE	
FRAME LINE 1 & 6	
MARK	PART
EC-1	WBX10
EC-2	WBX13
EC-3	WBX13
EC-4	WBX10
G-1	8X25Z14
G-2	8X25Z14
G-3	8X25Z12
G-4	8X25Z16
G-5	8X25Z12
G-6	8X25Z14
G-7	8X25Z12

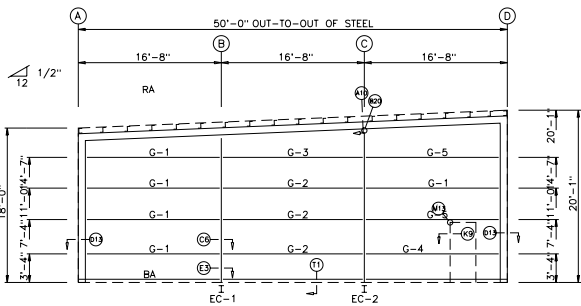

ENDWALL FRAMING: FRAME LINE 1

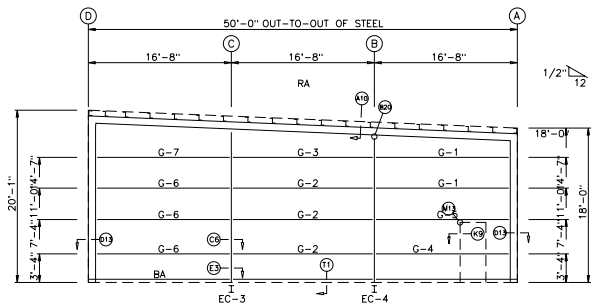

ENDWALL FRAMING: FRAME LINE 6

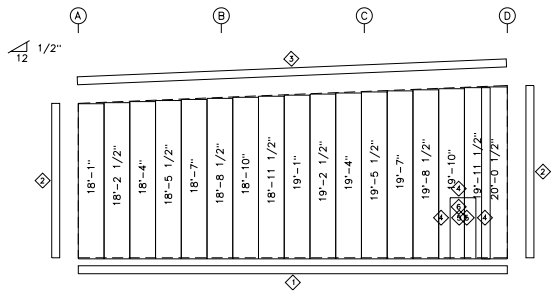

GENERAL NOTES: ENDWALL SHEETING & TRIM: FRAME LINE 1

PANELS: 26 Ga. R - SLB S Leather Brown
 ROOF SLOPES GREATER THAN 1:12 REQUIRE ENDWALL PANELS BE FIELD CUT TO MATCH ROOF SLOPE.

****CAUTION****

THE FOLLOWING MAXIMUM ADDITIONAL LINEAR FOOTAGE MEASURED HORIZONTALLY OF PANELS MAY BE REMOVED FOR FIELD LOCATED FRAMED OPENINGS WITHOUT AFFECTING THE DIAPHRAGM STRENGTH OF THE ENDWALL PANELS.
 LEFT ENDWALL : @LDS
 RIGHT ENDWALL : @RDS

ALL ENDWALL COLUMNS AND JAMBS ARE DESIGNED AS "POSTS" AS DEFINED BY OSHA AND ARE NOT INTENDED TO BE CLIMBED ON UNTIL FULLY BRACED.

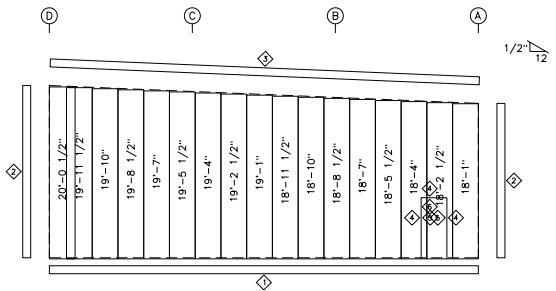

ENDWALL SHEETING & TRIM: FRAME LINE 6

PANELS: 26 Ga. R - SLB S Leather Brown

NOTE: THIS DRAWING IS FOR INFORMATIONAL PURPOSES ONLY AND HAS NOT BEEN RELEASED FOR FABRICATION OR CONSTRUCTION.



MUELLER, INC.
 STEEL BUILDING SYSTEMS & COMPONENTS
 1913 Hutchins Ave. Ballinger, TX 76821
 (800) 527-1087 (325) 365-8103 (Fax)

DESCRIPTION		ENDWALL FRAMING				
SIZE	50'-0" x 100'-0" x 18'-0" x 20'-1"			ROOF SLOPE		
CUSTOMER	Jamie Gomez					
LOCATION	Slidell, LA 70458					
DWG. BY	DATE	SCALE	SALESMAN	JOB NO.	SHEET NO.	REV.
Detailer	12/ 3/19	NONE	Blake Gorington	jj12319	000000	01

○ Dia = 5/8"

⊗ Dia = 3/4"

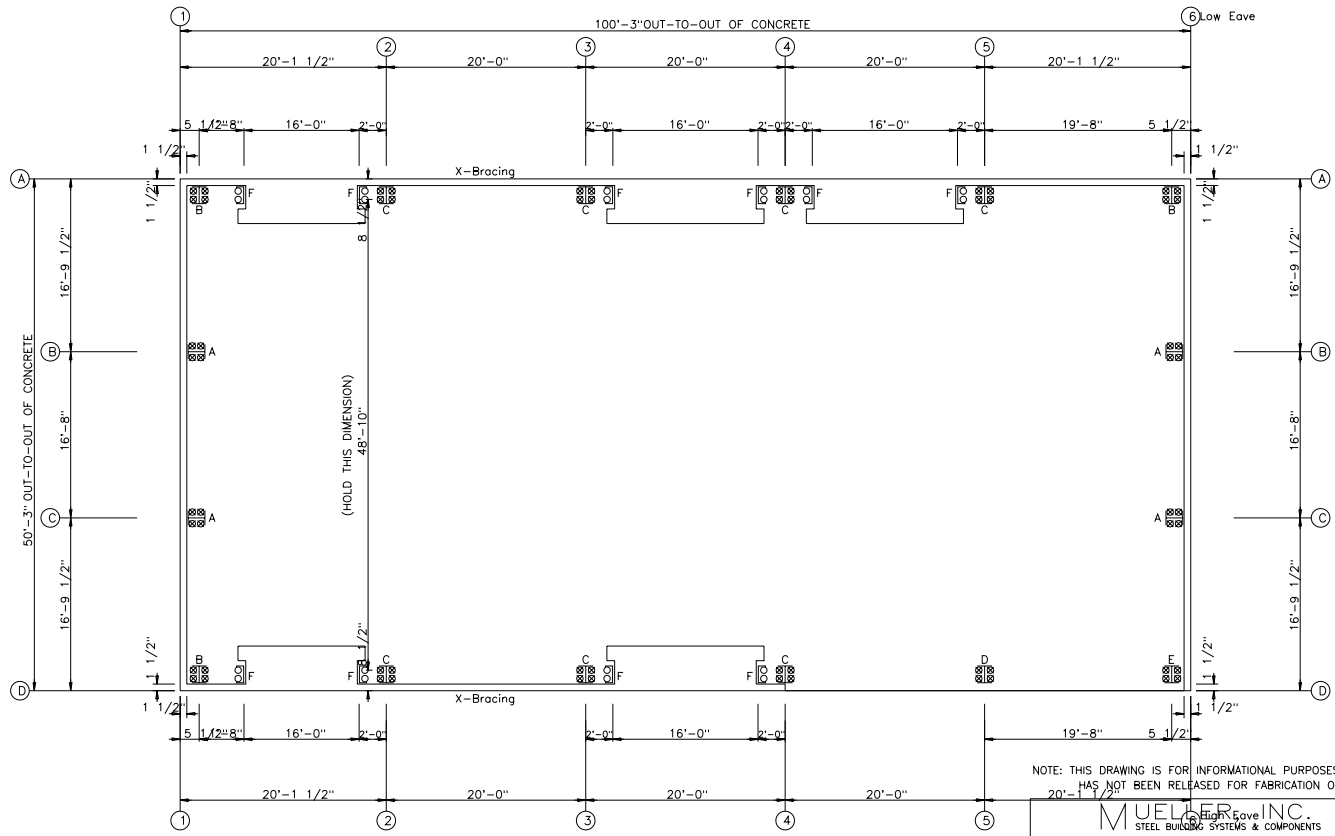

ANCHOR BOLT PLACEMENT
 NOTE: All Base Plates @ 100'-0" (U.N.)

NOTE: THIS DRAWING IS FOR INFORMATIONAL PURPOSES ONLY AND HAS NOT BEEN RELEASED FOR FABRICATION OR CONSTRUCTION.

		MUELER INC. STEEL BUILDING SYSTEMS & COMPONENTS 1913 Hutchins Ave. Ballinger, TX 76821 (800) 527-1087 (325) 365-8103 (Fax)	
		High Eave	
DESCRIPTION	ANCHOR BOLT PLACEMENT		ROOF SLOPE
SIZE	50'-0" x 100'-0" x 18'-0" x 20'-1"		
CUSTOMER	Jamie Gomez		
LOCATION	Slidell, LA 70458		
DATE	DATE	SCALE	SALESMAN
Detailer	OK'D BY	12/ 3/19	NONE
			Blake Gorington
JOB NO.	SHEET NO.	REV.	
jj12319	000000	0R	

ANCHOR BOLT SUMMARY

Qty	Locate	Dia (in)	Total Len (in)	Proj (in)
20	Jamb	5/8"	12.0	2.00
16	Endwall	3/4"	15.0	2.00
48	Frame	3/4"	15.0	2.00

GENERAL NOTES

- Foundation design and construction are not the responsibility of MUELLER, INC.
- The building reaction data reports the loads which this building places on the foundation.
- Anchor bolts shall be accurately set to a tolerance of $\pm 1/8"$ in both elevation and location. Anchor bolts are to be type A36.
- Column base plates are designed not to exceed a bearing pressure of 1125 pounds per square inch.
- Anchor bolt sizing is based on the concrete design strength being 3000 psi minimum. Anchorage of the anchor bolts and adequacy of any foundation anchorage (including anchor bolts, drive pins, or any other foundation anchorage provided by MUELLER, INC.) is solely the responsibility of the foundation designer and/or customer.

SPECIAL NOTE:

One of the methods below must be used to maintain your Edge Creep Warrantee. See erection details for additional information.

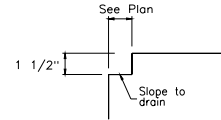

TYP. SHEETING RECESS WITH BASE DRIP EDGE TRIM

Base Drip Edge Trim must be used to maintain Edge Creep Warrantee.

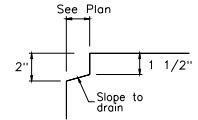

TYP. SHEETING RECESS WITHOUT BASE DRIP EDGE TRIM

Base Drip Edge Trim not required to maintain Edge Creep Warrantee.

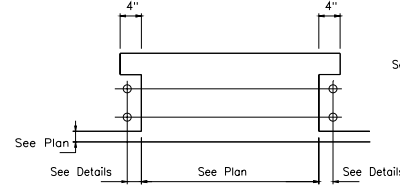

O. H. DOOR BOLT LAYOUT

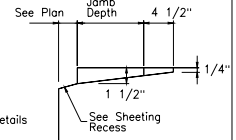

TYP. O. H. DOOR RECESS

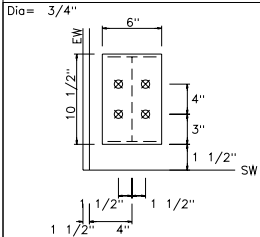

DETAIL E

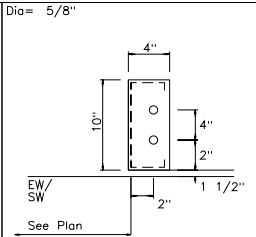

DETAIL F

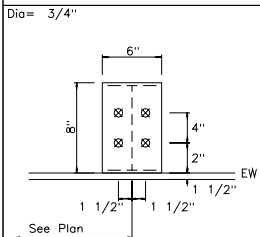

DETAIL A

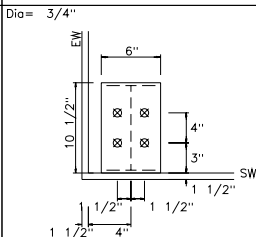

DETAIL B

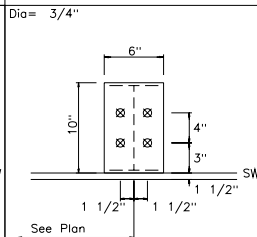

DETAIL C

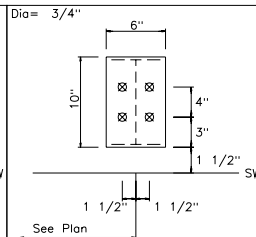

DETAIL D

NOTE: THIS DRAWING IS FOR INFORMATIONAL PURPOSES ONLY AND HAS NOT BEEN RELEASED FOR FABRICATION OR CONSTRUCTION.

MUELLER, INC.
STEEL BUILDING SYSTEMS & COMPONENTS
1913 Hutchins Ave. Ballinger, TX 76821
(800) 527-1087 (325) 365-8103 (Fax)



DESCRIPTION		ANCHOR BOLT DETAILS & REACTIONS	
SIZE	50'-0" x 100'-0" x 18'-0" x 20'-1"	ROOF SLOPE	
CUSTOMER	Jamie Gomez		
LOCATION	Slidell, LA 70458	SALESMAN	JOB NO.
DRW. BY	Detailer	DATE	12/ 3/19
SCALE	NONE		
	Blake Gorington		jg12319
			REVISIONS
