

1 GMC DEMOLITION PLAN
 A2.1 1/8" = 1'-0"

KB KAUFMANN & CO, INC.

fl+
WB
 architects
 a professional corporation incorporated since 1981

architecture
 planning
 interior design
 sustainable design
 consulting

1404 GREENGATE DRIVE, SUITE 101
 COVINGTON, LA 70433
 985-893-4100

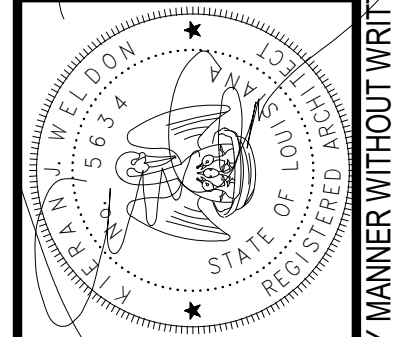
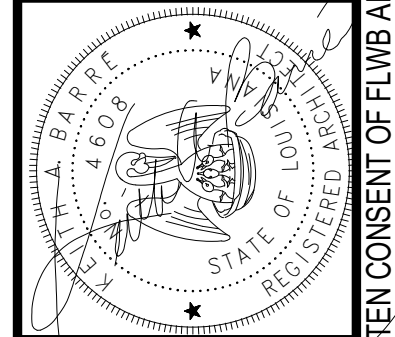

ISSUE	DATE

LEGACY BUICK GMC OF LAUREL
 ADDITIONS AND RENOVATIONS

2820 MS-15
 LAUREL, MS 39440

PRELIMINARY
 SUBMISSION

Date
 7-JULY-22

Key Plan	
DEMOLITION PLAN	
Job No.	#
Drawn by	Checked by
Author	Checker

A2.1
 Sheet No.

THESE DRAWINGS ARE THE SOLE PROPERTY OF FLWB ARCHITECTS, APC AND ARE ISSUED AS INSTRUMENTS OF SERVICE. THESE DRAWINGS SHALL NOT BE COPIED, REPRODUCED OR USED IN ANY MANNER WITHOUT WRITTEN CONSENT OF FLWB ARCHITECTS, APC.

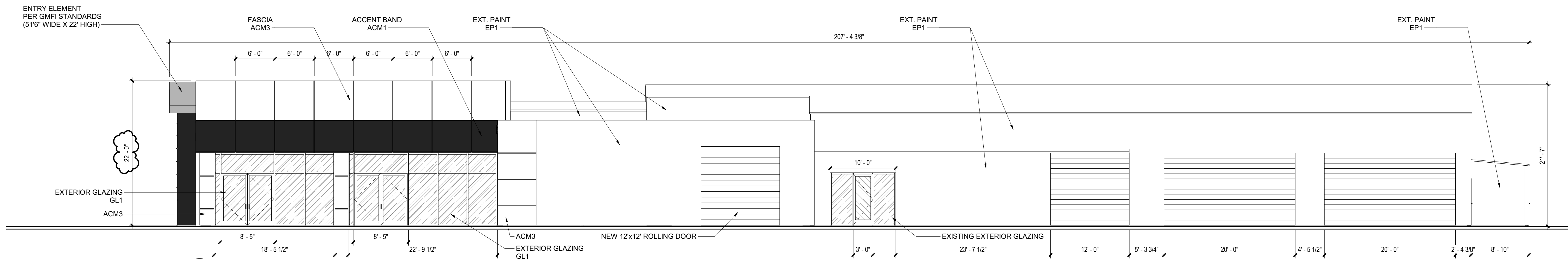

1 EAST ELEVATION
A3.1 1/8" = 1'-0"

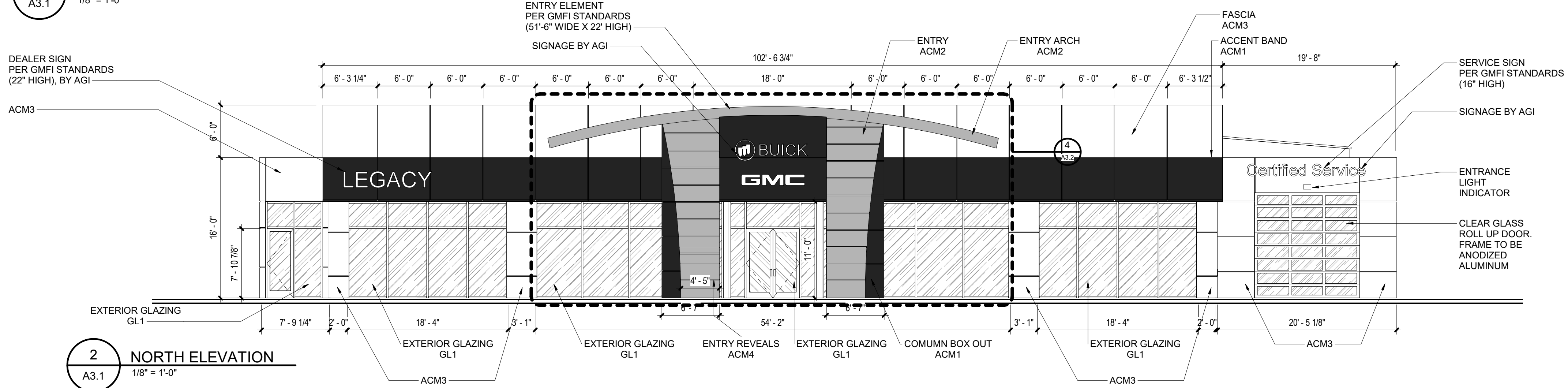

2 NORTH ELEVATION
A3.1 1/8" = 1'-0"

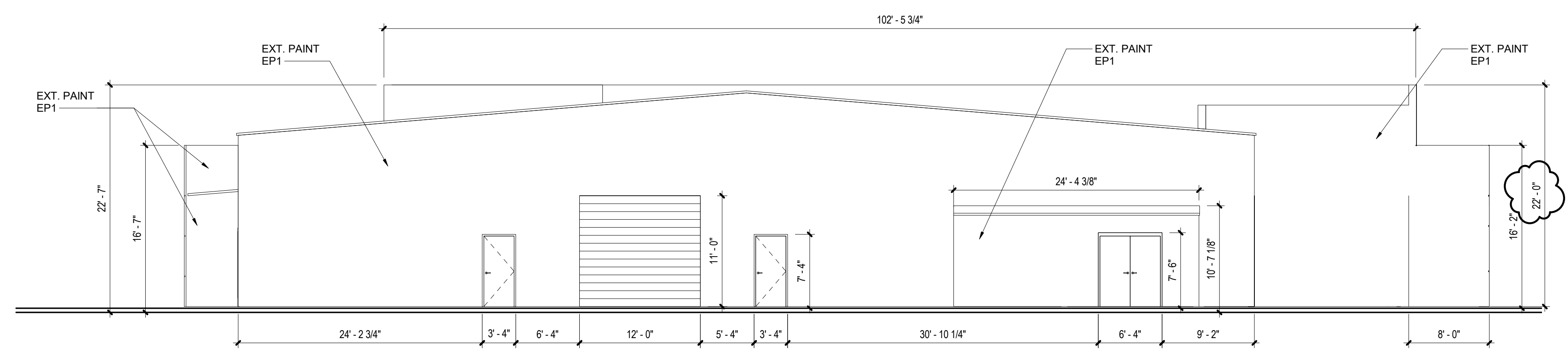

3 SOUTH ELEVATION
A3.1 1/8" = 1'-0"

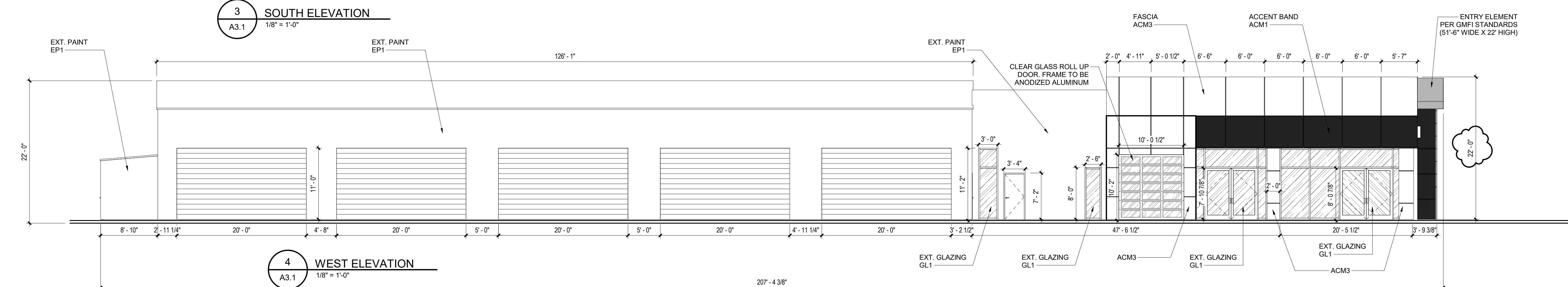

4 WEST ELEVATION
A3.1 1/8" = 1'-0"

GENERAL NOTES:
 1. ACM PANELS TO BE A DRY JOINT SYSTEM. BATTEN, MOLDING OR FIELD CUT "SHEET AND STICK" SYSTEMS ARE NOT ACCEPTABLE. CAP FLASHINGS ARE NOT ACCEPTABLE. FLASHINGS MUST BE INTEGRAL TO THE SYSTEM.
 2. ACM FINISH AREAS TO BE FREE OF LIGHTS, CAMERAS, GUTTERS, AND OTHER BUILDING ACCESSORIES.

KB KAUFMANN & CO, INC.
 architecture
 planning
 sustainable design
 consulting
 1404 GREENGATE DRIVE, SUITE 101
 COVINGTON, LA 70433
 985-893-4100
 a professional corporation incorporated since 1981
 fl+
WB
 architects
 a professional corporation of FLWB ARCHITECTS, APC

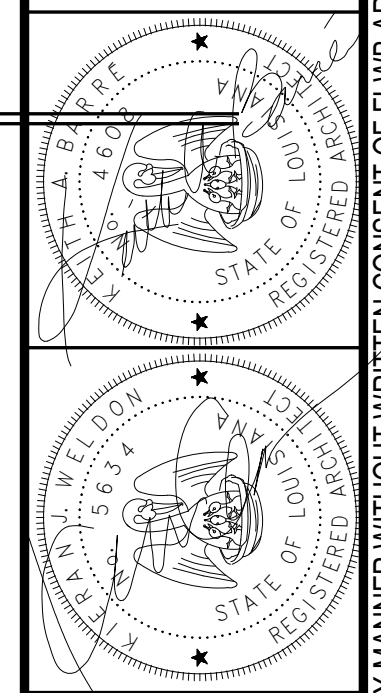

ISSUE	DATE

LEGACY BUICK GMC OF LAUREL
ADDITIONS AND RENOVATIONS
 2820 MS-15
 LAUREL, MS 39440

PRELIMINARY SUBMISSION

Date
7-JULY-22

Job No.	#
Drawn by	Checked by
Author	Checker

A3.1
 Sheet No.

THESE DRAWINGS ARE THE SOLE PROPERTY OF FLWB ARCHITECTS, APC AND ARE ISSUED AS INSTRUMENTS OF SERVICE. THESE DRAWINGS SHALL NOT BE COPIED, REPRODUCED OR USED IN ANY MANNER WITHOUT WRITTEN CONSENT OF FLWB ARCHITECTS, APC.

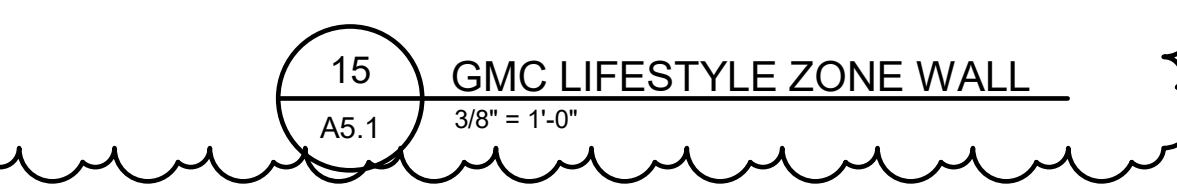
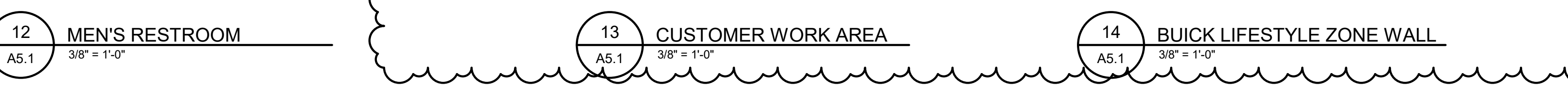
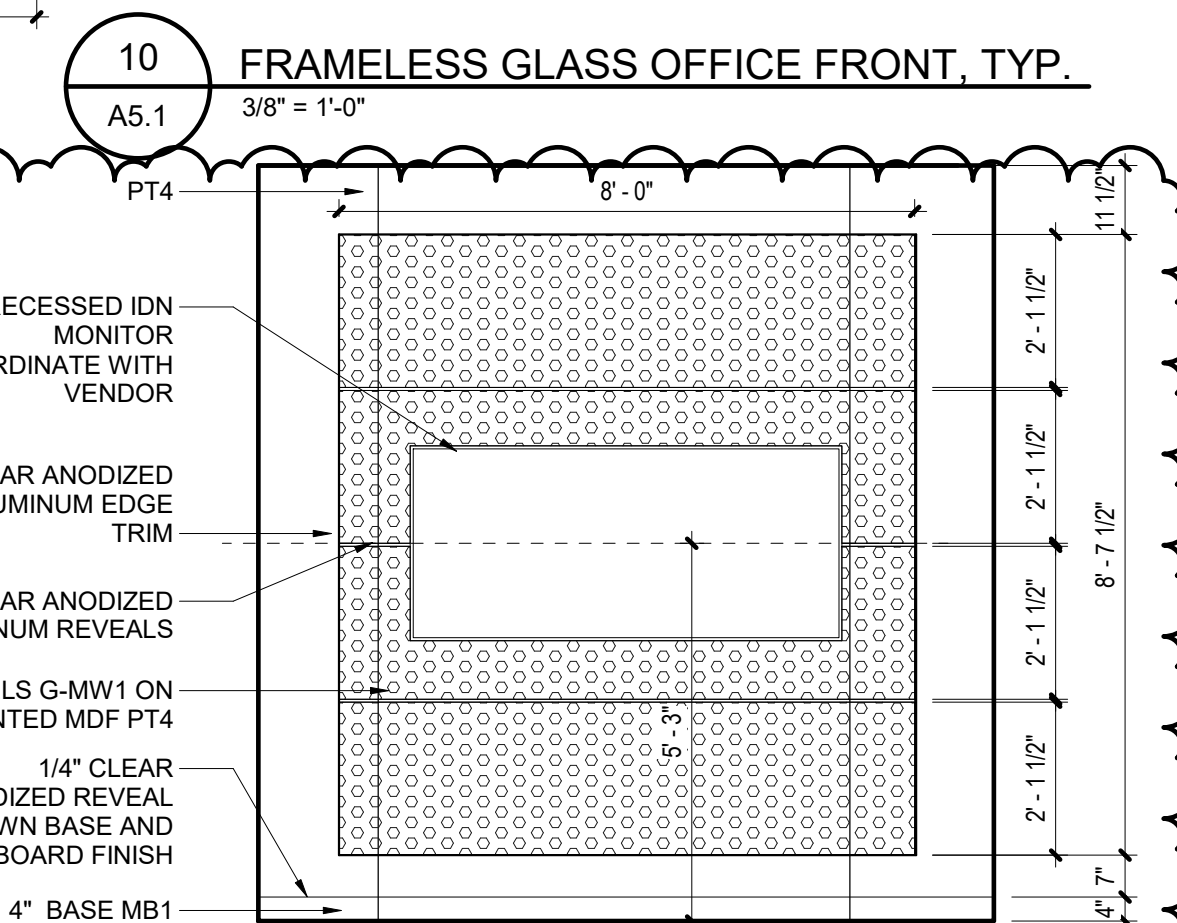
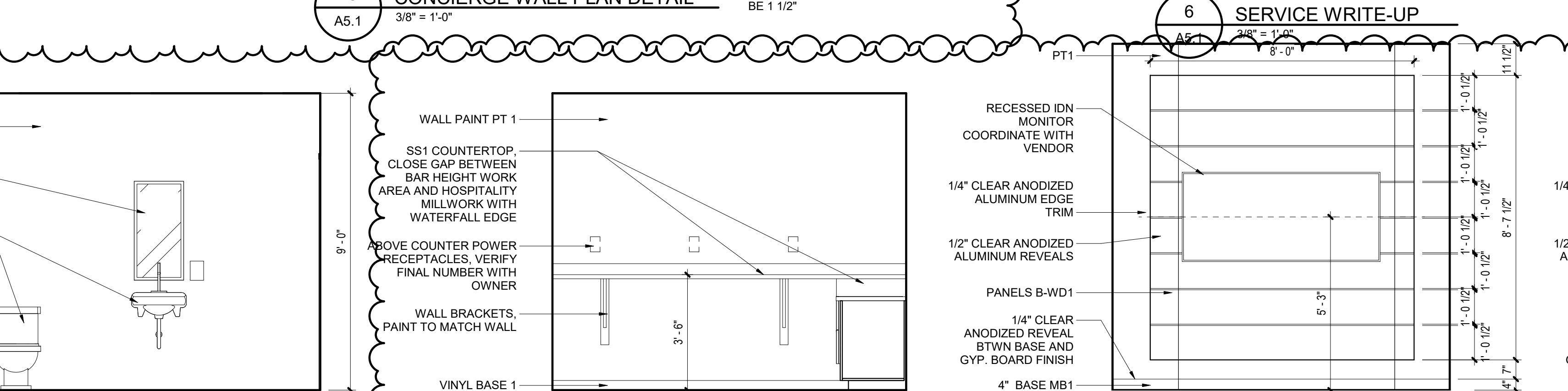
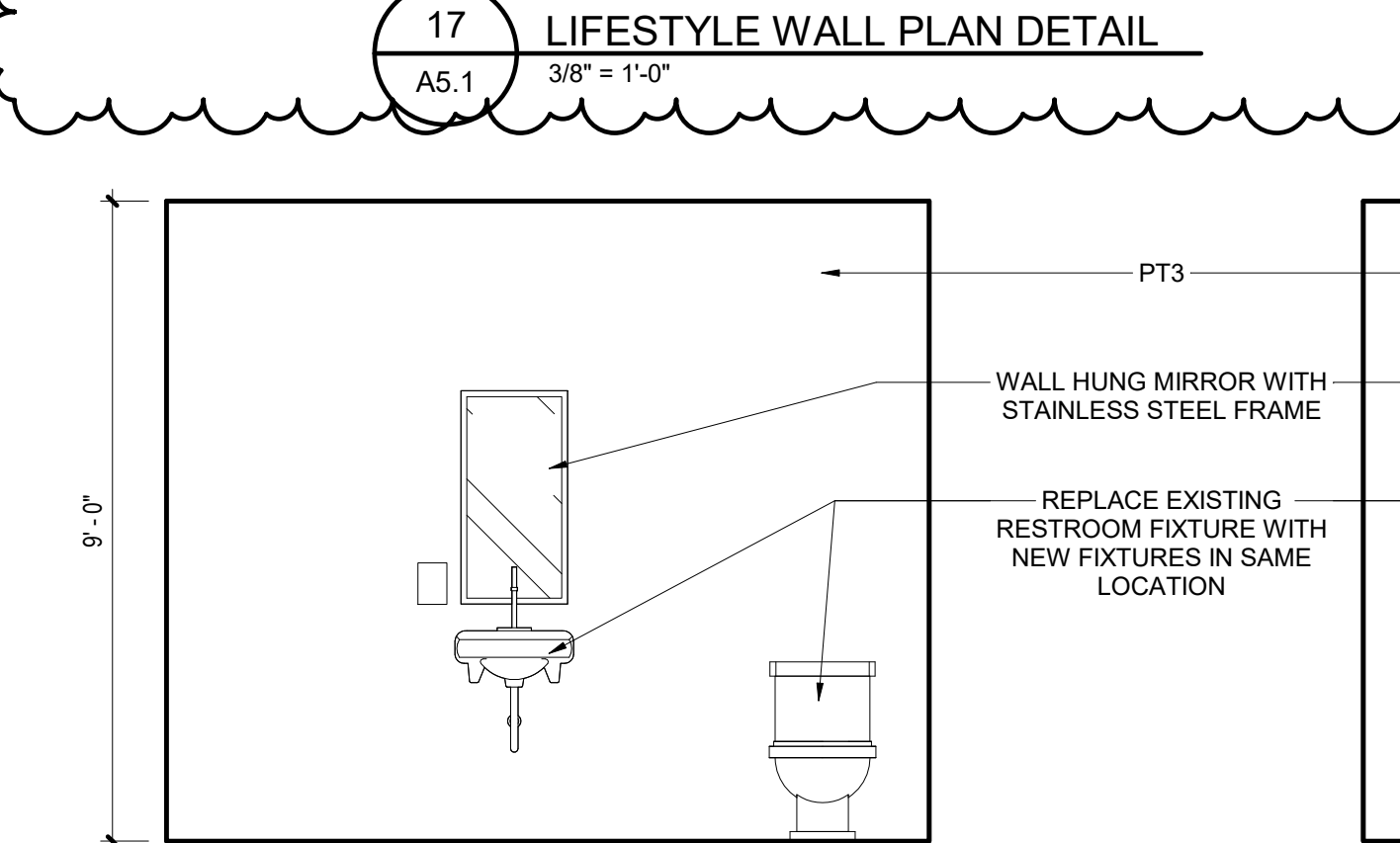
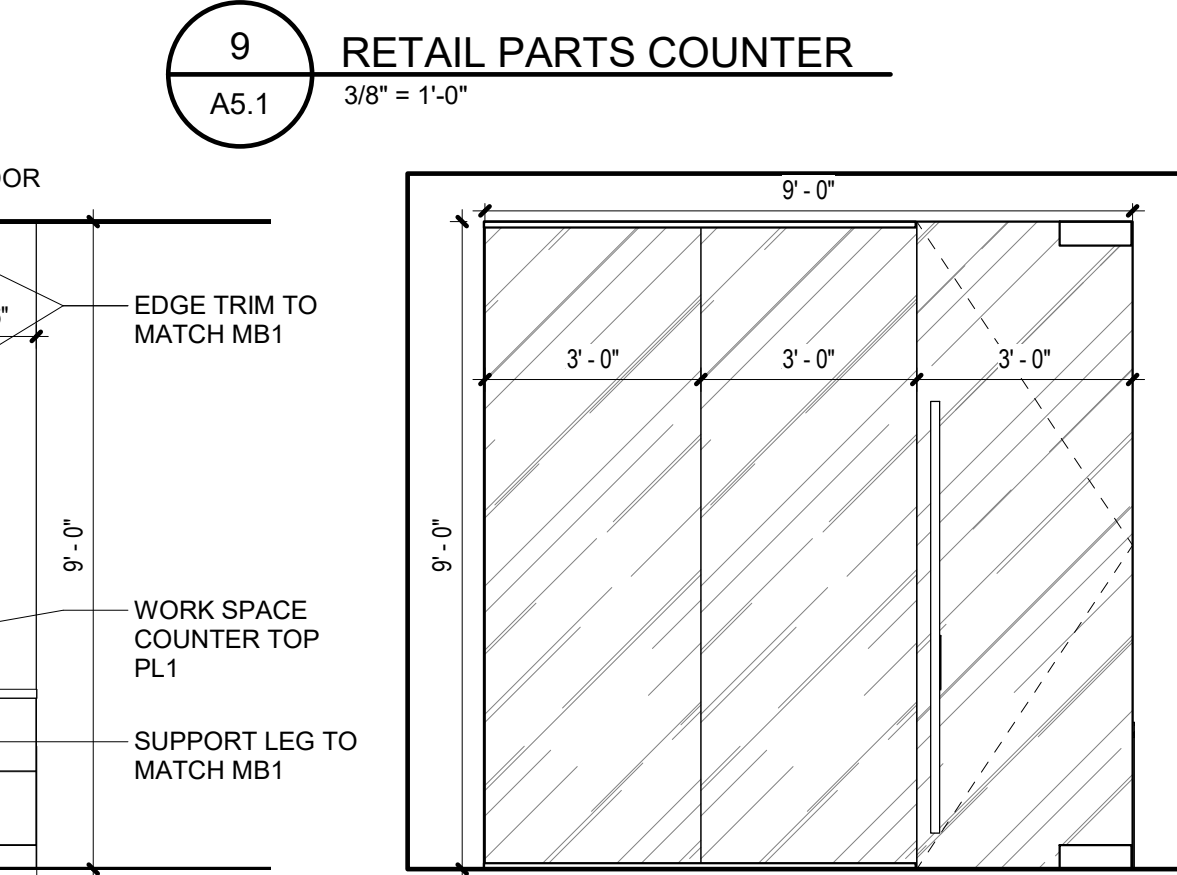
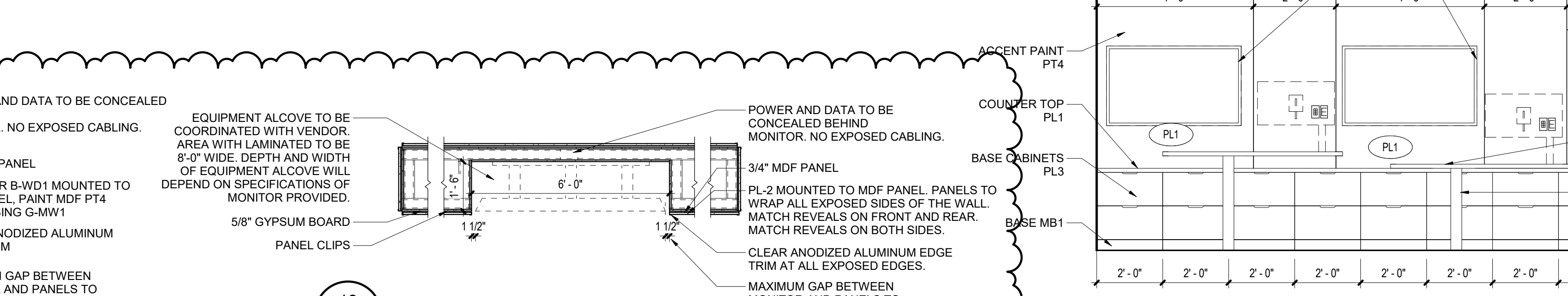
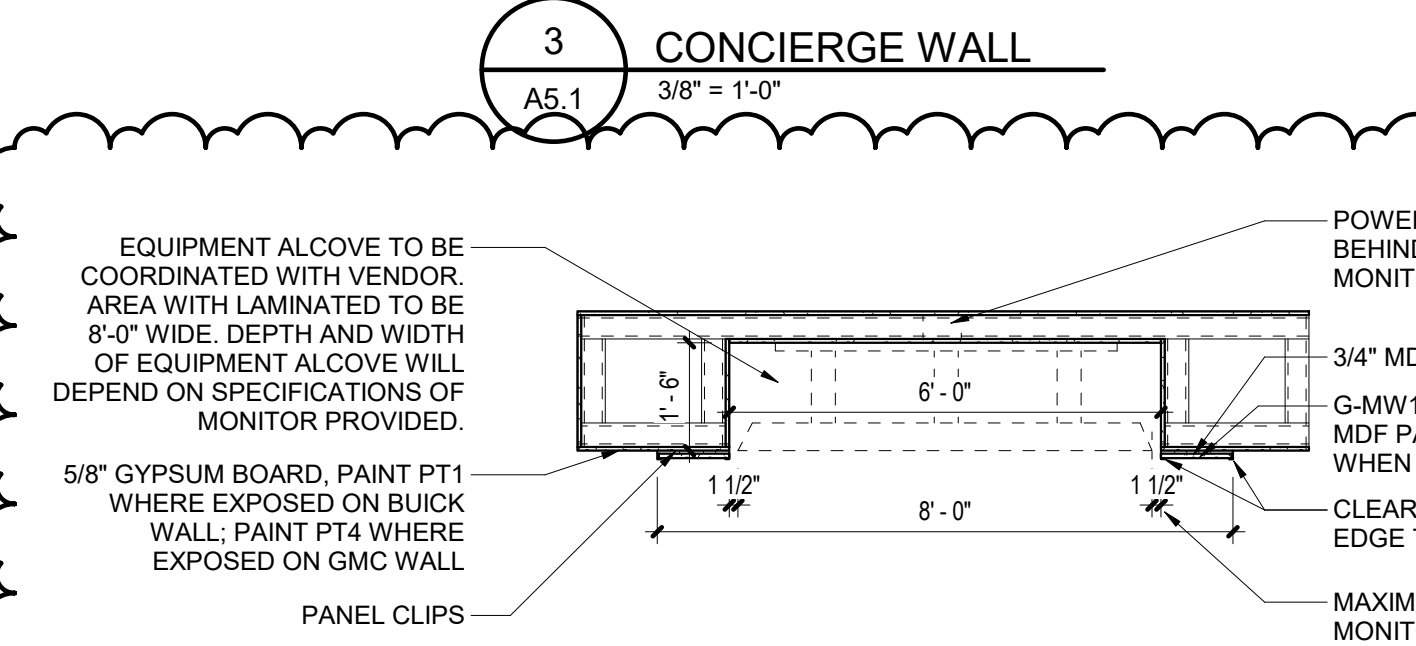
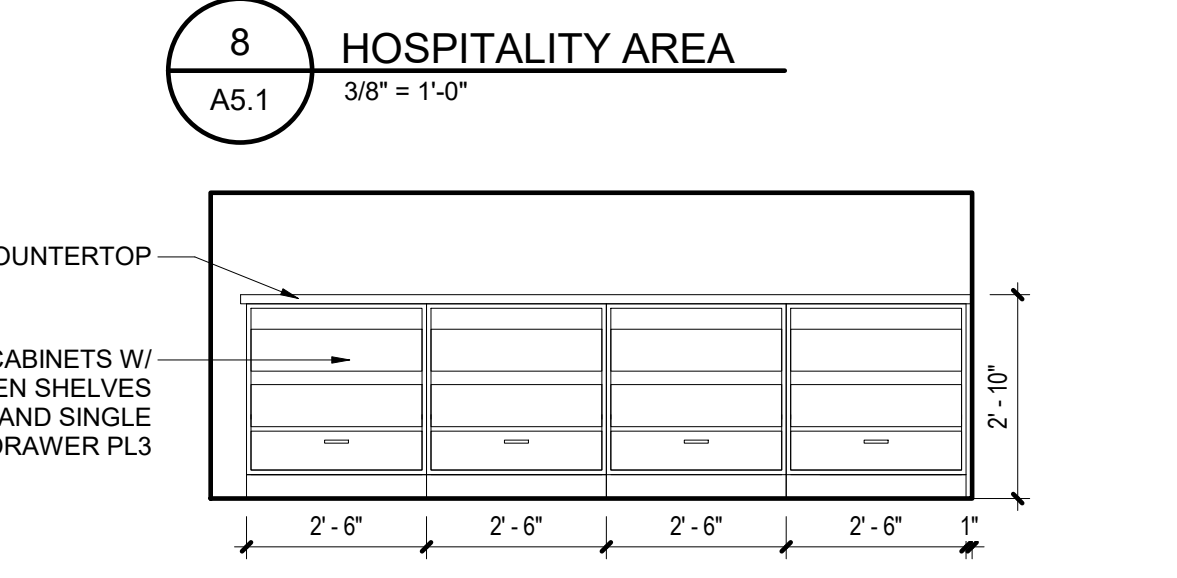
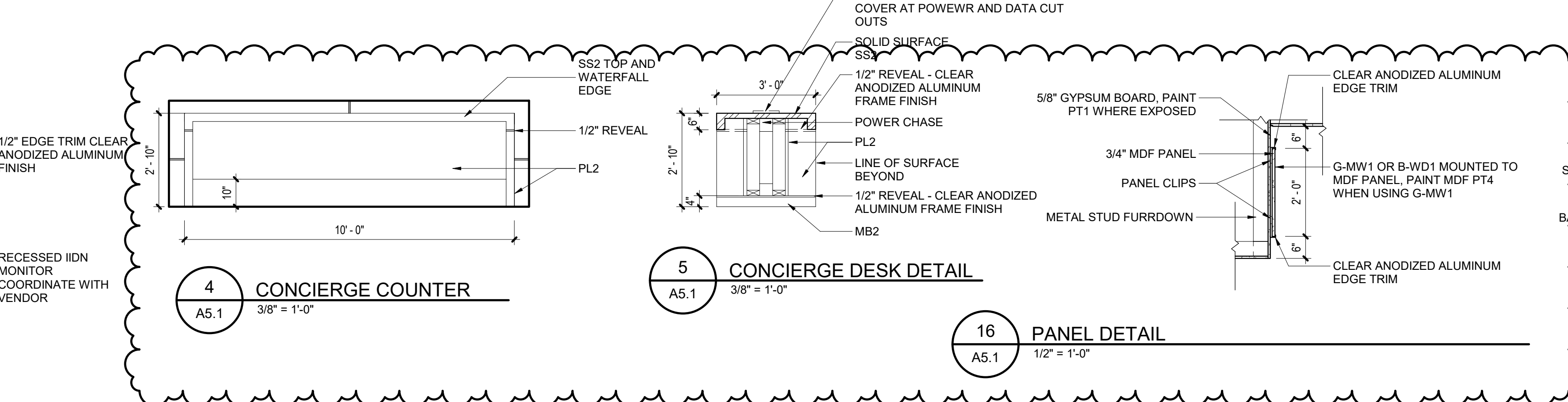
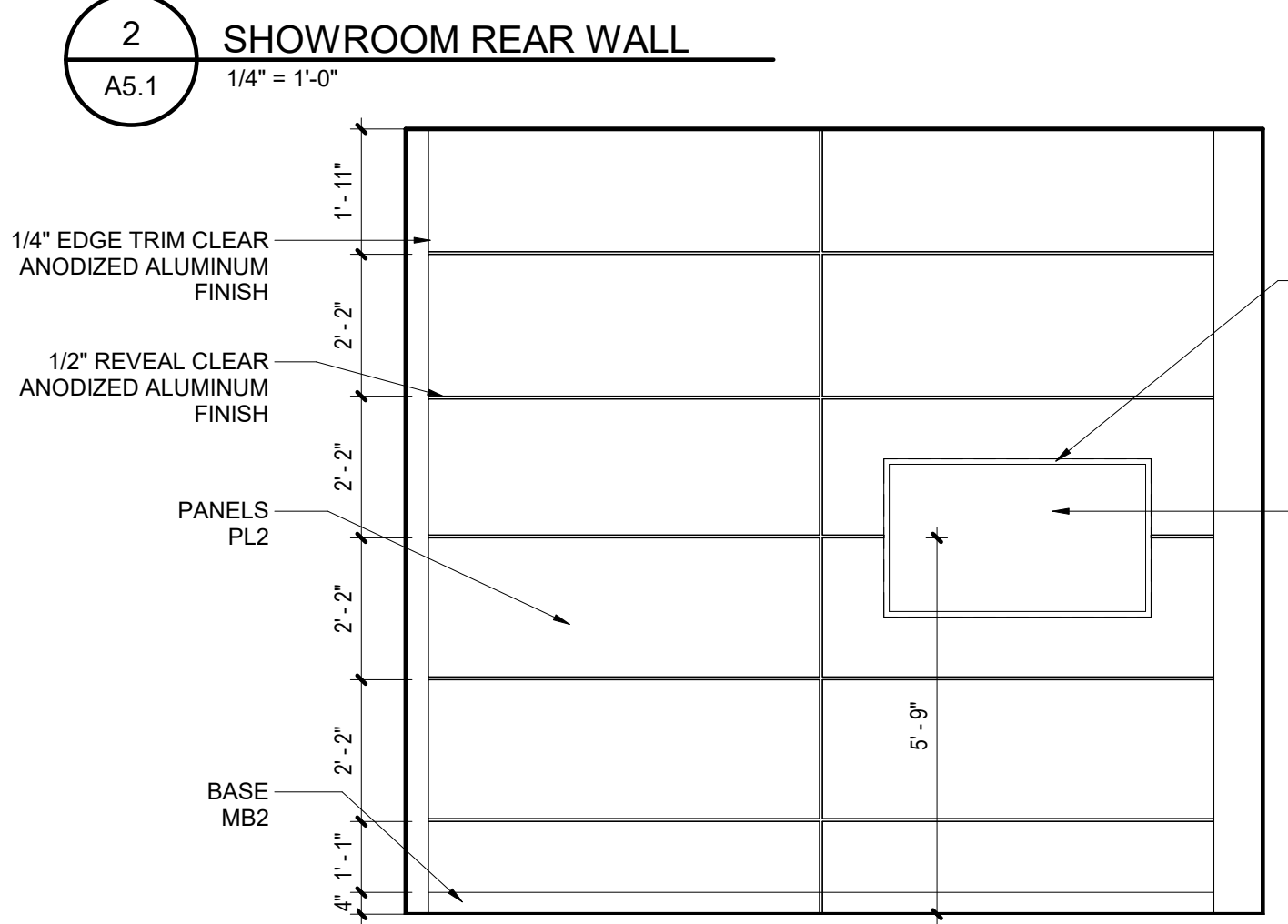
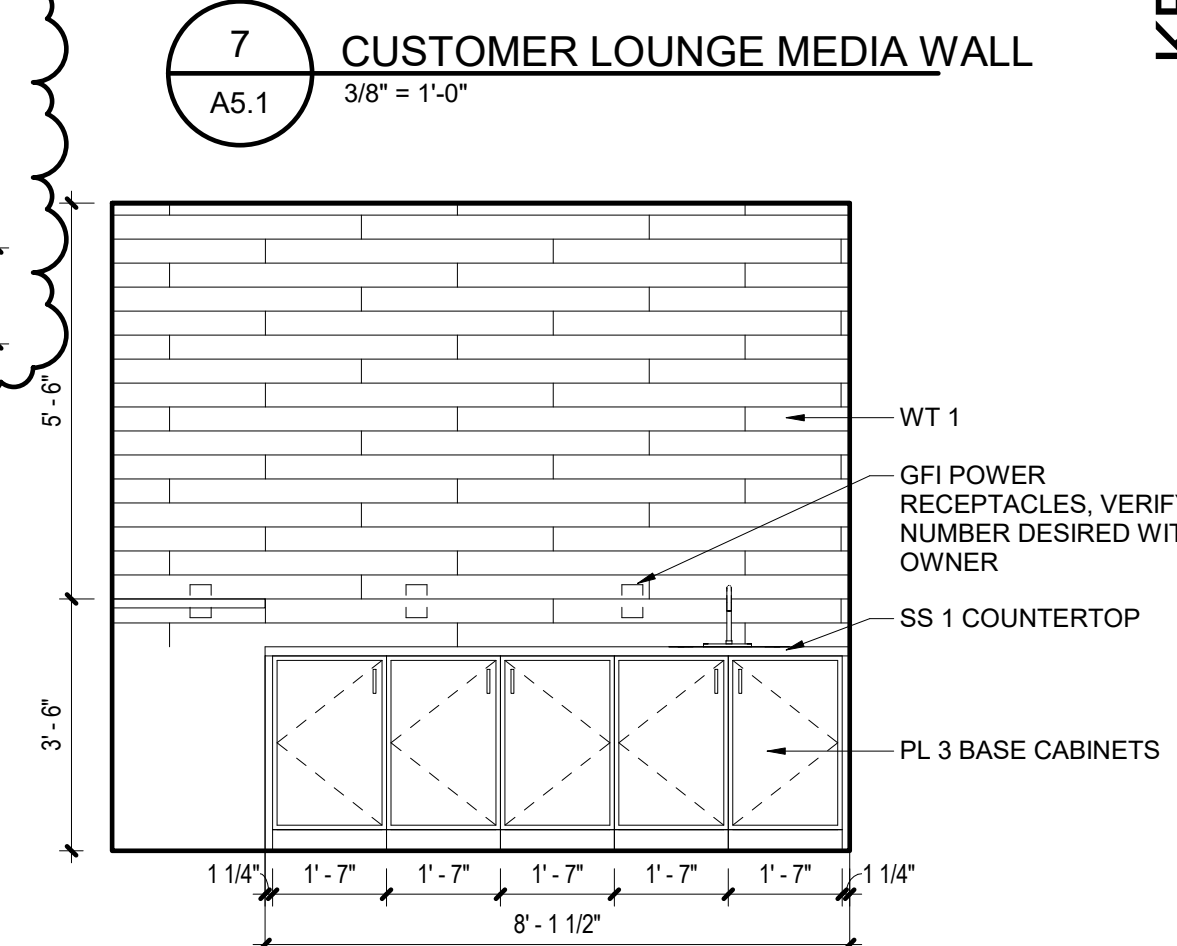
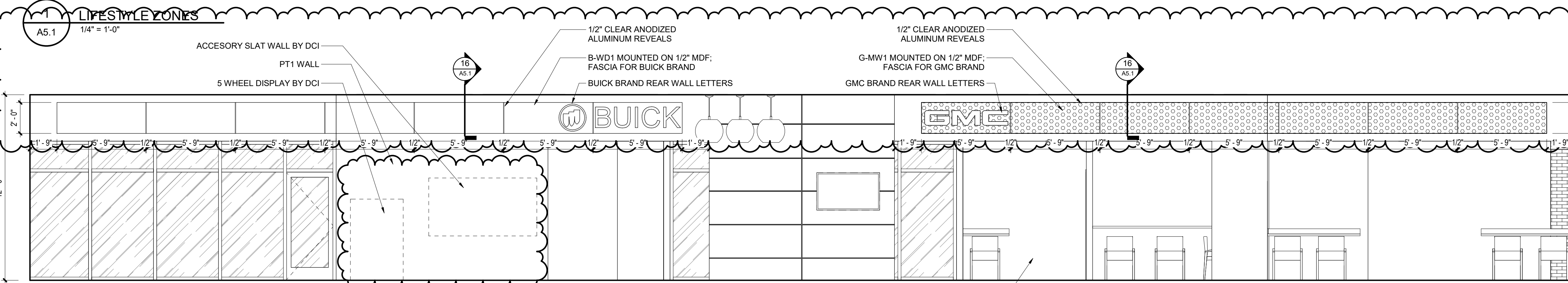
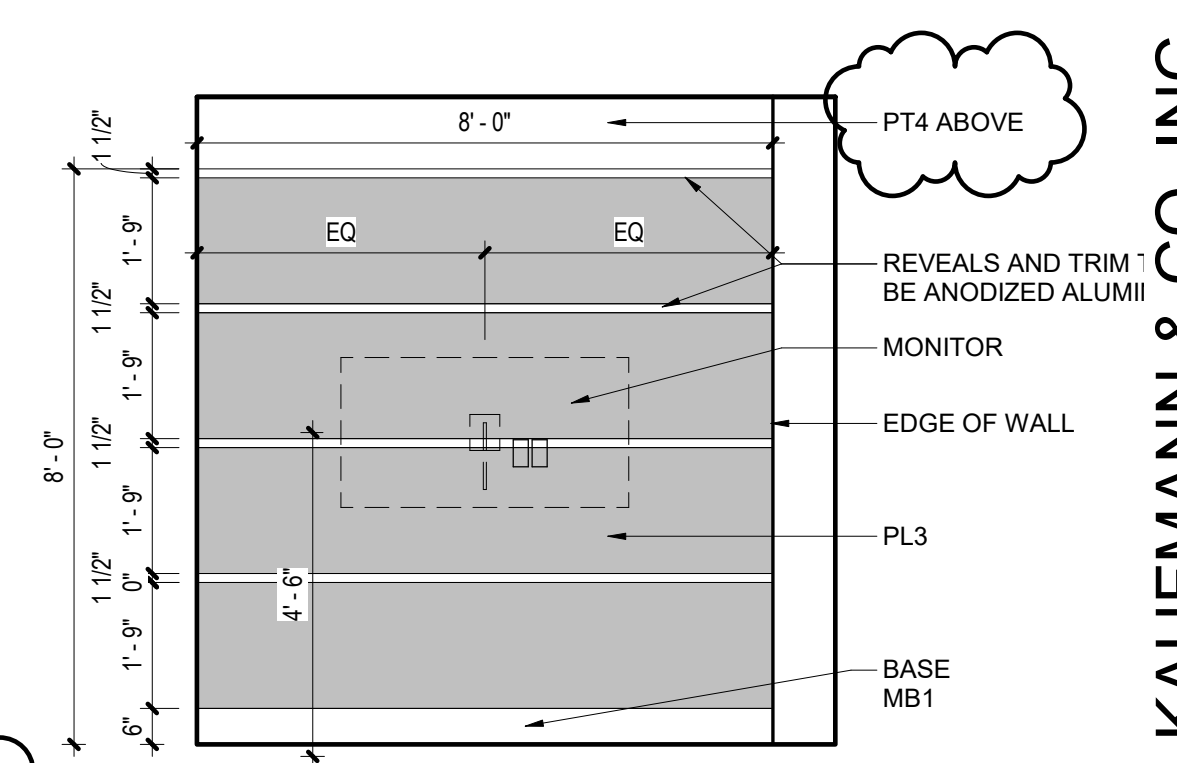
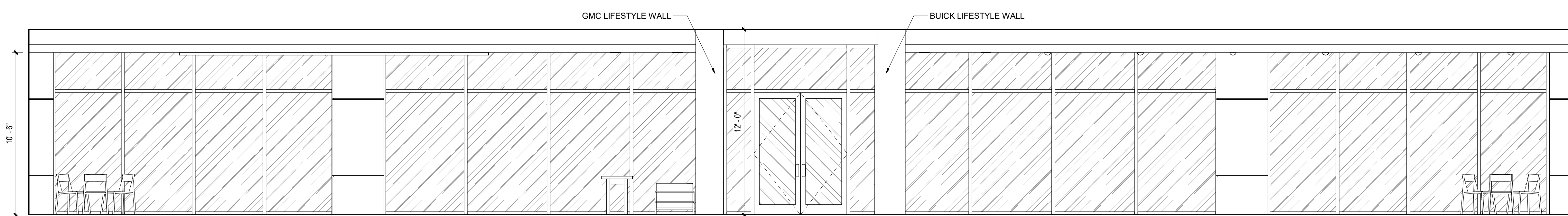

KB KAUFMANN & CO., INC.
 architecture planning sustainable design consulting
 1404 GREENGATE DRIVE, SUITE 101
 COVINGTON, LA 70433
 985-893-1100
 a professional corporation in continuous practice since 1981

fl+ WB architects
 a professional corporation in continuous practice since 1981

STATE OF LOUISIANA REGISTERED ARCHITECT
 STATE OF LOUISIANA REGISTERED ARCHITECT

DATE: _____
 ISSUE: _____

LEGACY BUICK GMC OF LAUREL
ADDITIONS AND RENOVATIONS

2820 MS-15
 LAUREL, MS 39440

PRELIMINARY SUBMISSION
 Date: 7-JULY-22

INTERIOR ELEVATIONS
 Job No. # _____
 Drawn by: _____ Checked by: _____
 Author: _____ Checker: _____

A5.1
 Sheet No.

THESE DRAWINGS ARE THE SOLE PROPERTY OF FLWB ARCHITECTS, APC AND ARE ISSUED AS INSTRUMENTS OF SERVICE. THESE DRAWINGS SHALL NOT BE COPIED, REPRODUCED OR USED IN ANY MANNER WITHOUT WRITTEN CONSENT OF FLWB ARCHITECTS, APC.

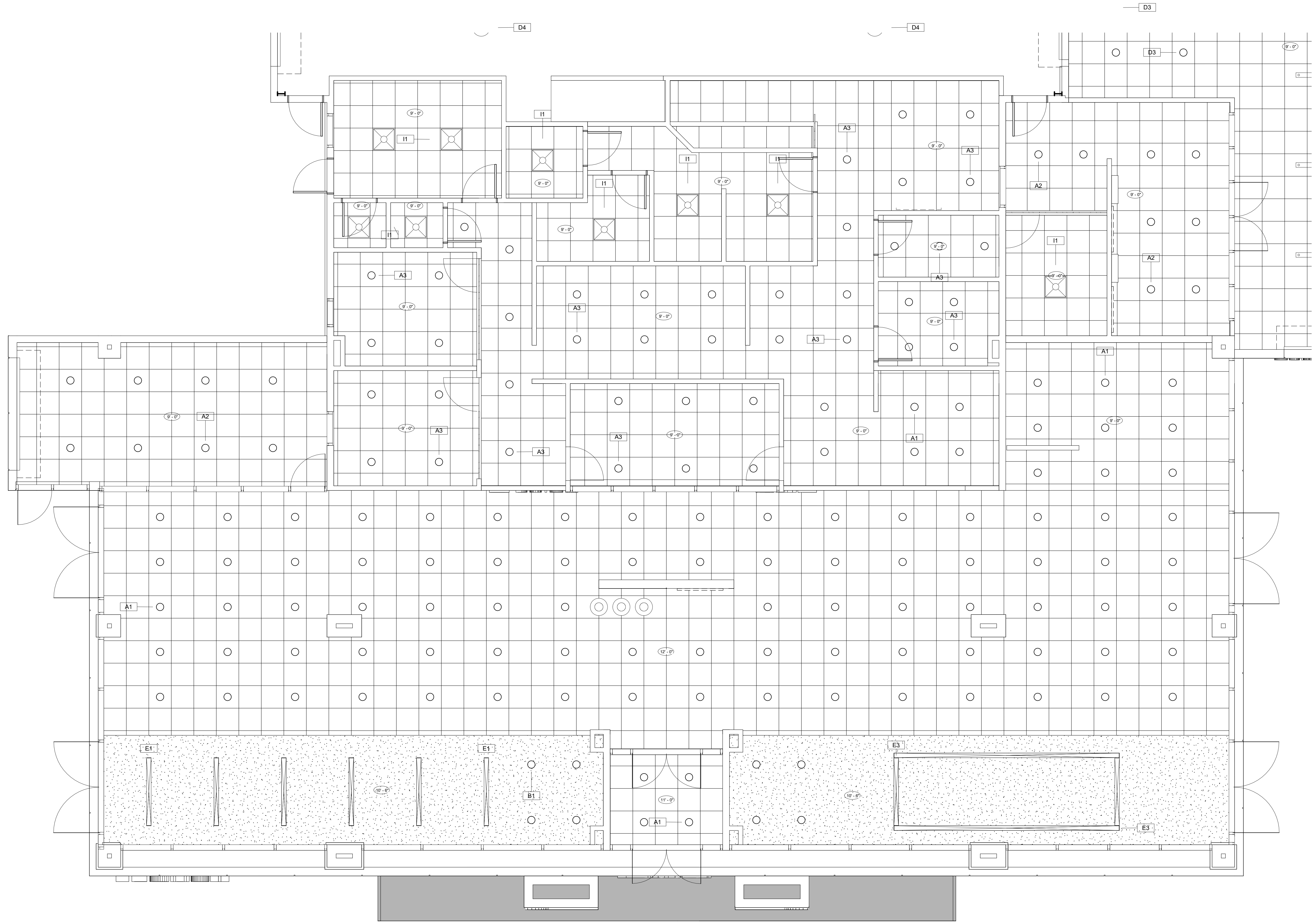

1 ENLARGED REFLECTED CEILING PLAN - SHOWROOM
 A6.2 1/4" = 1'-0"

KB KAUFMANN & CO, INC.
 architecture
 planning
 sustainable design
 consulting
 1404 GREENGATE DRIVE, SUITE 101
 COVINGTON, LA 70433
 985-893-4100
 a professional corporation incorporated in Louisiana since 1981

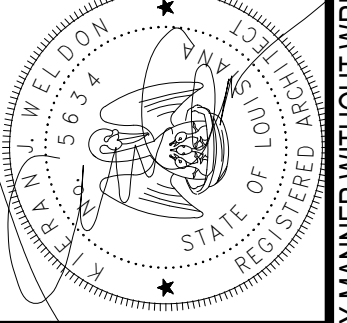
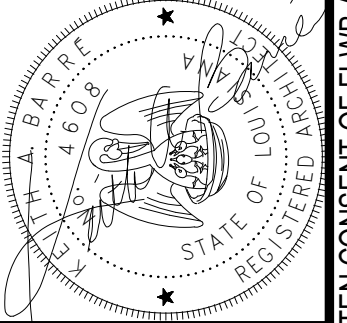

ISSUE	DATE

LEGACY BUICK GMC OF LAUREL
 ADDITIONS AND RENOVATIONS
 2820 MS-15
 LAUREL, MS 39440

PRELIMINARY SUBMISSION

Date
 7 JULY 22

ENLARGED REFLECTED
 CEILING PLANS

Job No. #
 Drawn by Author
 Checked by Checker

A6.2
 Sheet No.

THESE DRAWINGS ARE THE SOLE PROPERTY OF FLWB ARCHITECTS, APC AND ARE ISSUED AS INSTRUMENTS OF SERVICE. THESE DRAWINGS SHALL NOT BE COPIED, REPRODUCED OR USED IN ANY MANNER WITHOUT WRITTEN CONSENT OF FLWB ARCHITECTS, APC.

