

FILE NAME: \A:\Office\Warehouse\Lewis & Smith\General\Drawings\C101 - 04 - Proposed Site Plan.dwg PLOT DATE & TIME: Monday, October 8, 2023 10:09:37

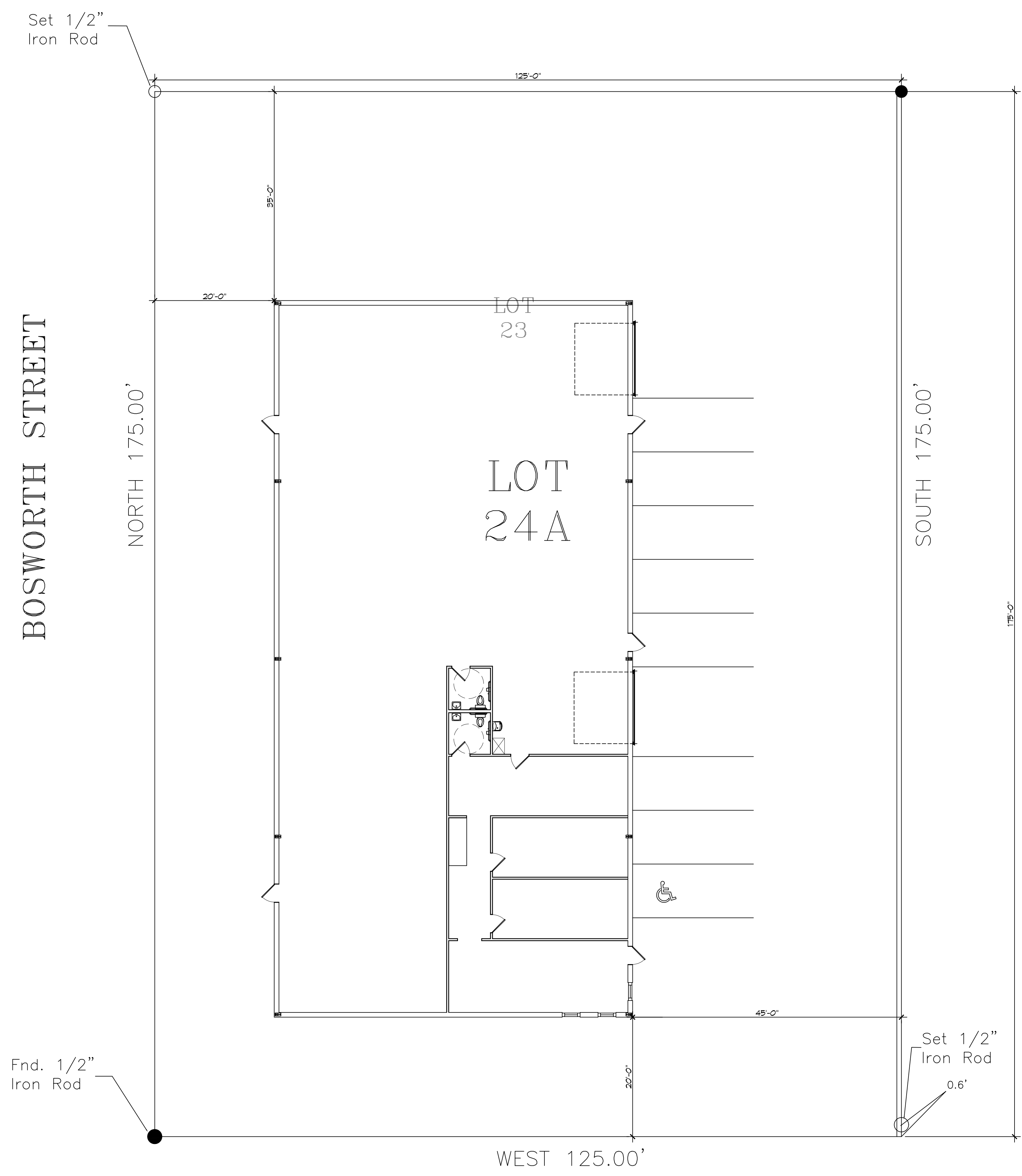

1 PROPOSED SITE PLAN
SCALE: 1" = 50'-0"

PLANNING
ZONED I-1 LIGHT INDUSTRIAL
FLOOD ZONE
FLOOD ZONE "C" BASE FLOOD ELEVATION N/A
BUILDING ELEVATION
N/A
BUILDING
NEW WAREHOUSE SQUARE FOOTAGE 7,200
PARKING REQUIREMENTS
STORAGE, TESTING, REPAIRING, WAREHOUSING OR SIMILAR ESTABLISHMENTS OTHER LIGHT INDUSTRIAL USES CANNERIES; PAPER, PETROLEUM, RUBBER OR WOOD PRODUCT MANUFACTURING; STEEL MILLS REQUIRE 1 SPACE PER EACH 1250 SQFT OF STORAGE AREA PLUS 1 SPACE PER EACH 350 SQFT OF OFFICE, SALES OR OTHER SPACE TO BE USED BY VISITORS, CUSTOMERS OR SALESMEN

DAMMON ENGINEERING, INC.
LOUISIANA & MISSISSIPPI
www.dammonengineering.com
info@dammonengineering.com
Chief Engineer: Brian Wistich, PE
554 Old Spanish Trail
Slidell, LA 70468
PH: 985.649.5832

#	DESCRIPTION	DATE

SEAL:
Missing or invalid ret
File: P:\Stamps\Brian
Sheet: 1

NEW WAREHOUSES
LEWIS A/C
39109 COAST BOULEVARD
SLIDELL, LA 70460
JOB No: DATE: 10-02-2023
DRAWN BY: CHECKED BY: JWS

SHEET TITLE:
PROPOSED SITE PLAN

DRAWING NUMBER:
C101

SHEET No: 2 of 16