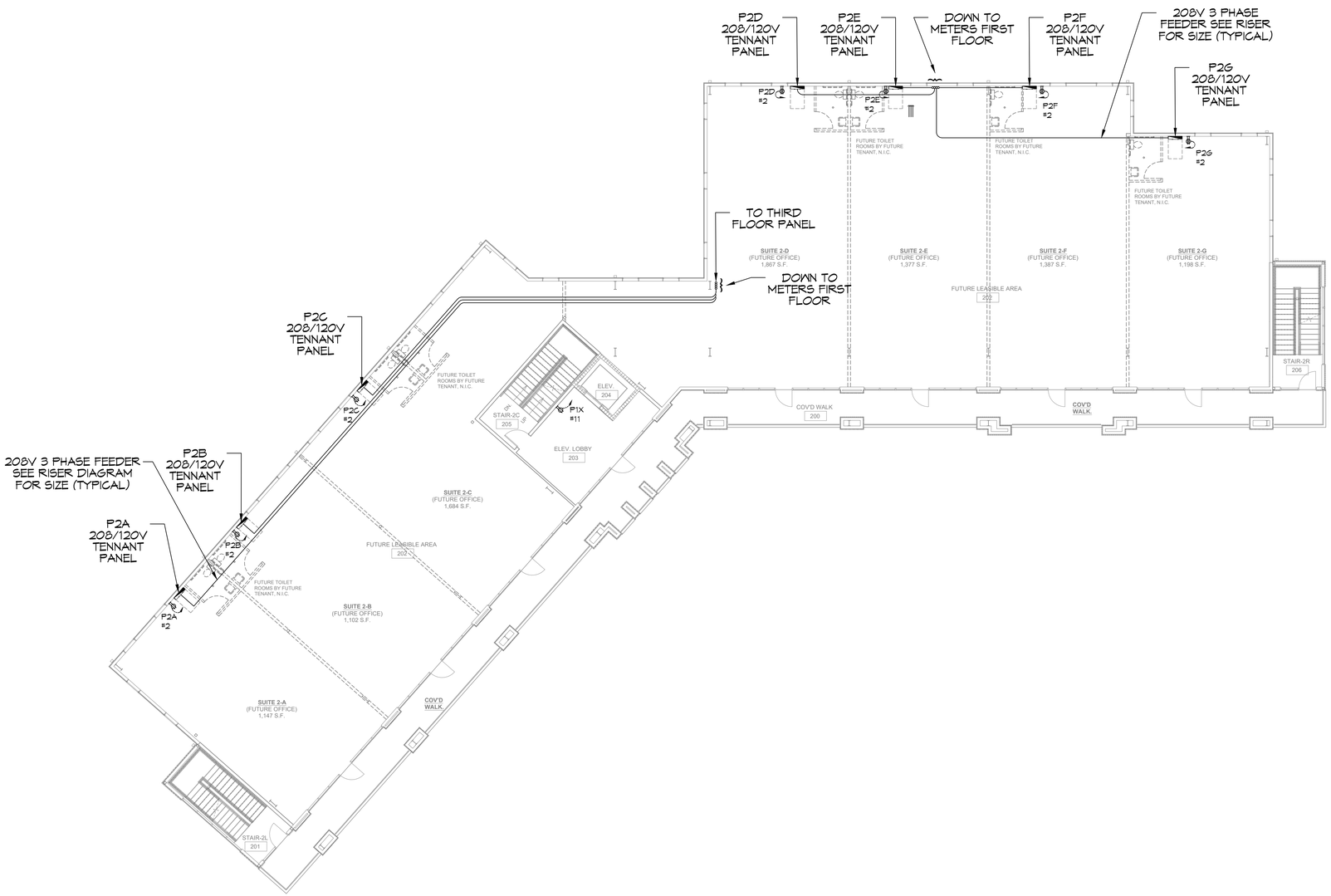

28 SECOND FLOOR POWER PLAN

SCALE: 3/32"=1'-0"

DAMMON ENGINEERING, INC.
LOUISIANA & MISSISSIPPI

Chief Engineer: Brian Mistich, PE
534 Old Spanish Trail
Slidell, LA 70458

www.dammoneningineering.com
info@dammoneningineering.com
PH: 985.649.5932

REVISIONS

#	DESCRIPTION	DATE

SEAL:

MIXED USE DEVELOPMENT

I-10 SOUTH SERVICE ROAD
METAIRIE LOUISIANA

JOB No:	
DATE:	01-09-2025
DRAWN BY:	GKD
CHECKED BY:	RJK

THE IDEAS, DESIGNS AND PLANS AS SHOWN, INDICATED OR REFERRED TO IN THESE DOCUMENTS, ARE THE EXCLUSIVE PROPERTY OF DAMMON ENGINEERING, INC. AND SHALL NOT BE REPRODUCED OR COPIED IN WHOLE OR IN PART WITHOUT THE WRITTEN PERMISSION OF DAMMON ENGINEERING, INC. THESE DOCUMENTS ARE NOT TO BE LOANED, SOLD OR DISPOSED TO OTHERS, OR WITH CONTRACTORS WHO ARE NOT PARTY TO THE CONTRACT FOR THE WORK OF THIS PROJECT. ALL RIGHTS ARE RESERVED BY DAMMON ENGINEERING, INC. © 2024 DAMMON ENGINEERING, INC.

SHEET TITLE:
SECOND FLOOR POWER PLAN

DRAWING NUMBER:
E106

SHEET No: 12 of 15