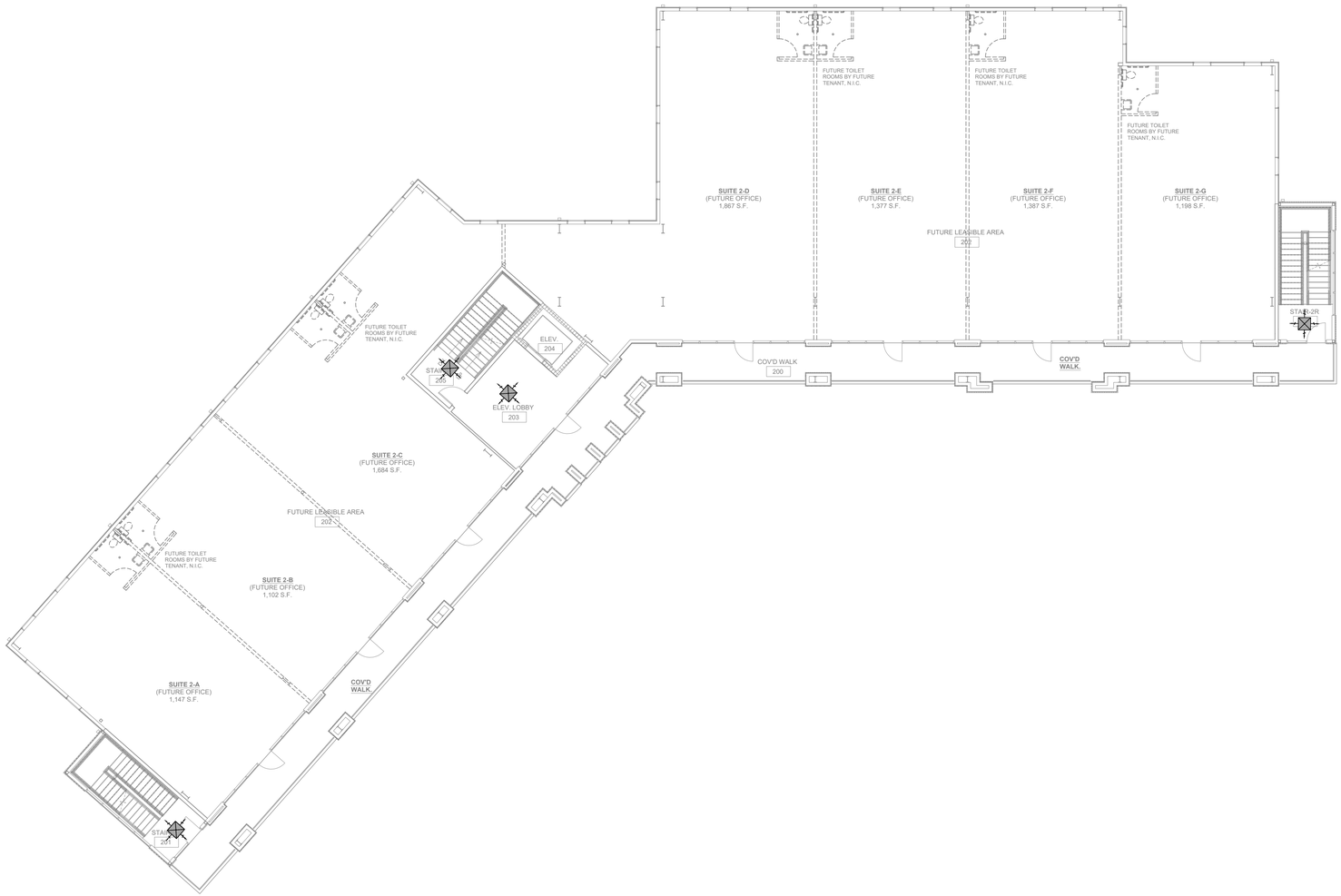

2 SECOND FLOOR MECHANICAL PLAN

SCALE: 3/32"=1'-0"

DAMMON ENGINEERING, INC.
LOUISIANA & MISSISSIPPI

Chief Engineer: Brian Mistich, PE
1544 Oxford Trail
Slidell, LA 70458

www.dammonengineering.com
info@dammonengineering.com
PH: 985.649.5832

#	DESCRIPTION	DATE

REVISIONS

SEAL:

MIXED USE DEVELOPMENT

I-10 SOUTH SERVICE ROAD
METAIRIE LOUISIANA

JOB No:	
DATE:	01-08-2025
DRAWN BY:	CKD
CHECKED BY:	BAM

THE DRAWINGS, SPECIFICATIONS AND OTHER DOCUMENTS PREPARED BY THE DAMMON ENGINEERING FIRM AND AND AND