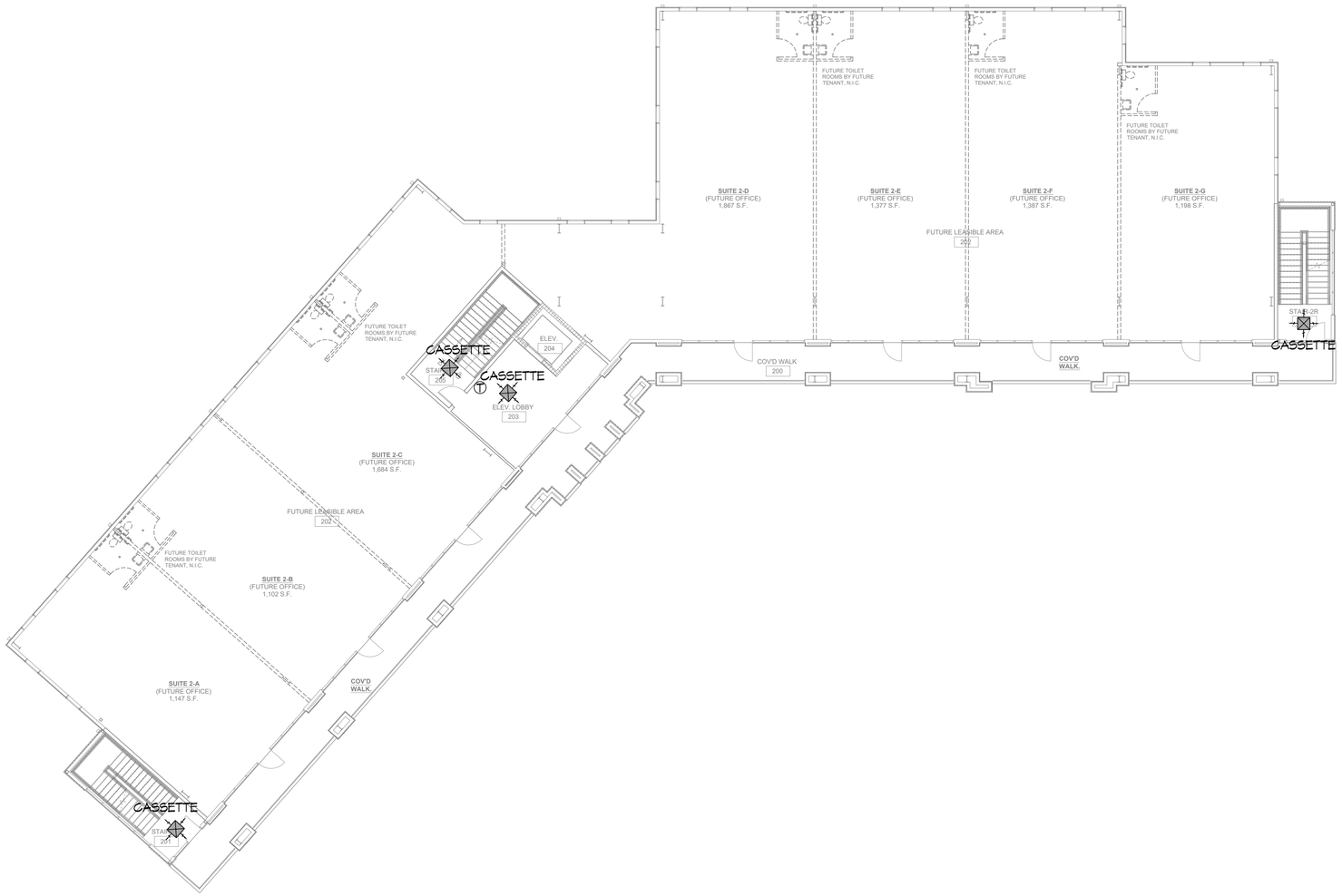

2 SECOND FLOOR MECHANICAL PLAN

SCALE: 3/32"=1'-0"

DAMMON ENGINEERING, INC.
LOUISIANA & MISSISSIPPI

Chief Engineer: Brian Mistich, PE
1544 Oliver Street
Slidell, LA 70458

www.dammonengineering.com
info@dammonengineering.com
PH: 985.649.5832

#	DESCRIPTION	DATE

REVISIONS

SEAL:

MIXED USE DEVELOPMENT

I-10 SOUTH SERVICE ROAD
METAIRIE LOUISIANA

JOB No:
DATE: 01-16-2025
DRAWN BY: CKD
CHECKED BY: BAM

THIS DRAWING IS AN INSTRUMENT OF SERVICE, THE PROPERTY OF DAMMON ENGINEERING, INC. AND SHALL REMAIN THE PROPERTY OF DAMMON ENGINEERING, INC. AND SHALL NOT BE USED FOR ANY PURPOSE OTHER THAN THE PROJECT FOR WHICH IT HAS BEEN PREPARED AND REPRODUCED WITHOUT WRITTEN CONSENT OF DAMMON ENGINEERING, INC. THE PROJECT FOR WHICH THIS HAS BEEN PREPARED AND REPRODUCED WITHOUT WRITTEN CONSENT OF DAMMON ENGINEERING, INC. THE PROJECT FOR WHICH THIS HAS BEEN PREPARED IS SUBJECT TO THE ARCHITECT'S OPINION OF PROBABLE COSTS.

SHEET TITLE:
SECOND FLOOR
MECHANICAL PLAN

DRAWING NUMBER:

M102

SHEET No: 5 of 15