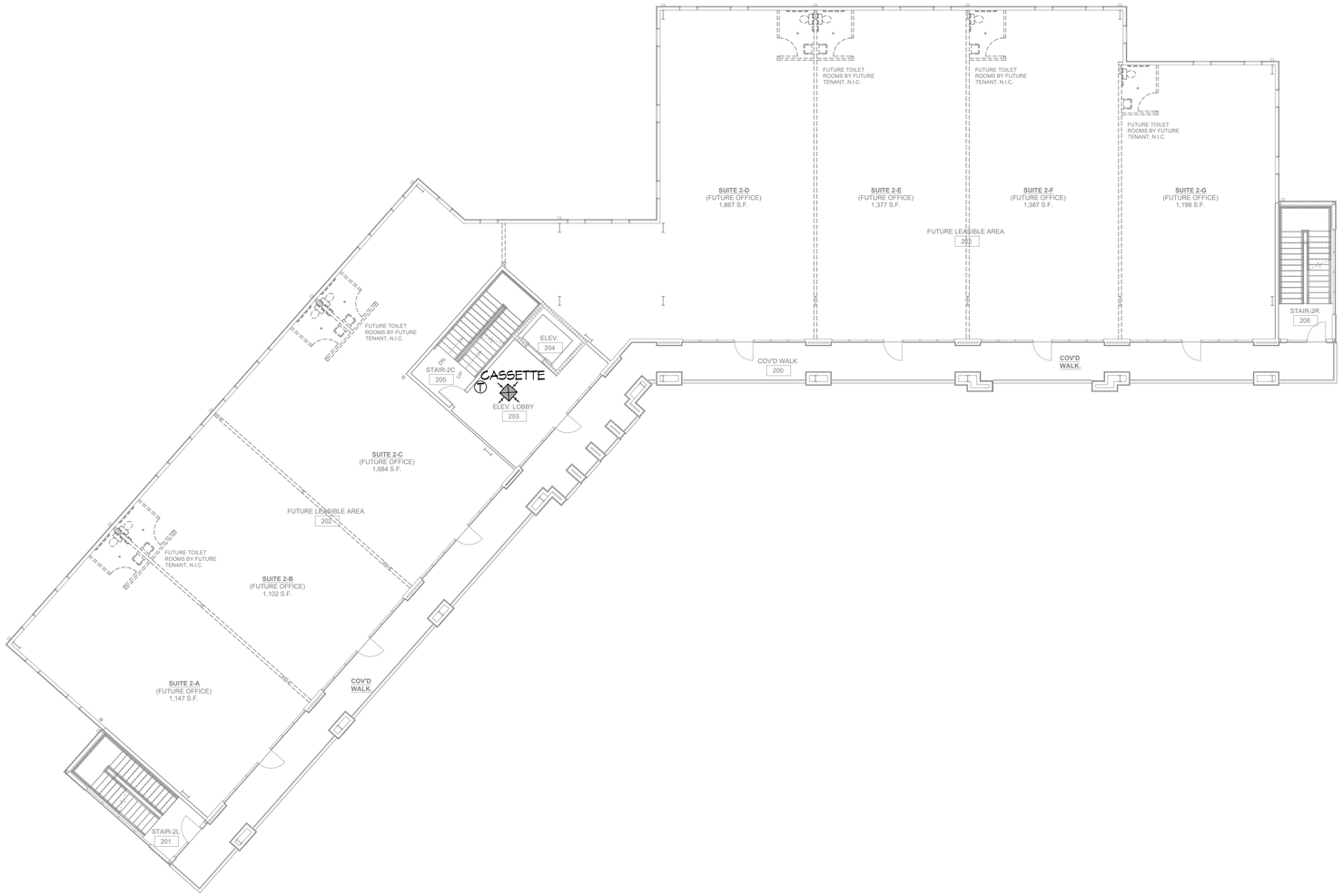

2 SECOND FLOOR MECHANICAL PLAN

SCALE: 3/32"=1'-0"

DAMMON ENGINEERING, INC.
LOUISIANA & MISSISSIPPI

Chief Engineer: Brian Mistich, PE
5540 Ochsner Blvd
Slidell, LA 70458

www.dammonengineering.com
info@dammonengineering.com
PH: 985.649.5832

#	DESCRIPTION	DATE

REVISIONS

SEAL:

MIXED USE DEVELOPMENT

I-10 SOUTH SERVICE ROAD
METAIRIE LOUISIANA

JOB No:
DRAWN BY: CKD
DATE: 01-16-2025
CHECKED BY: BAM

THIS DRAWING IS AN INSTRUMENT OF SERVICE AND IS THE PROPERTY OF DAMMON ENGINEERING, INC. AND SHALL REMAIN THE PROPERTY OF DAMMON ENGINEERING, INC. AND SHALL BE RETURNED UPON REQUEST. THIS DRAWING MAY NOT BE REPRODUCED IN WHOLE OR IN PART WITHOUT WRITTEN CONSENT OF DAMMON ENGINEERING, INC. THE WORK SHOWN ON THIS DRAWING WAS PREPARED FOR THE PROJECT IN WHICH THIS WORK WAS PREPARED AND MAY NOT BE REUSED WITHOUT WRITTEN CONSENT OF DAMMON ENGINEERING, INC. FOR ANY OTHER PROJECT OR ANY OTHER PORTION OF THIS PROJECT.

SHEET TITLE:
SECOND FLOOR MECHANICAL PLAN

DRAWING NUMBER:
M102

SHEET No: 5 of 15

FILE NAME: J:_Office\Dwng Bases Stamps\Current Drawings\M103 - Second Floor Mechanical Plan.dwg PLOT DATE & TIME: Monday, January 20, 2025 7:25:10 AM