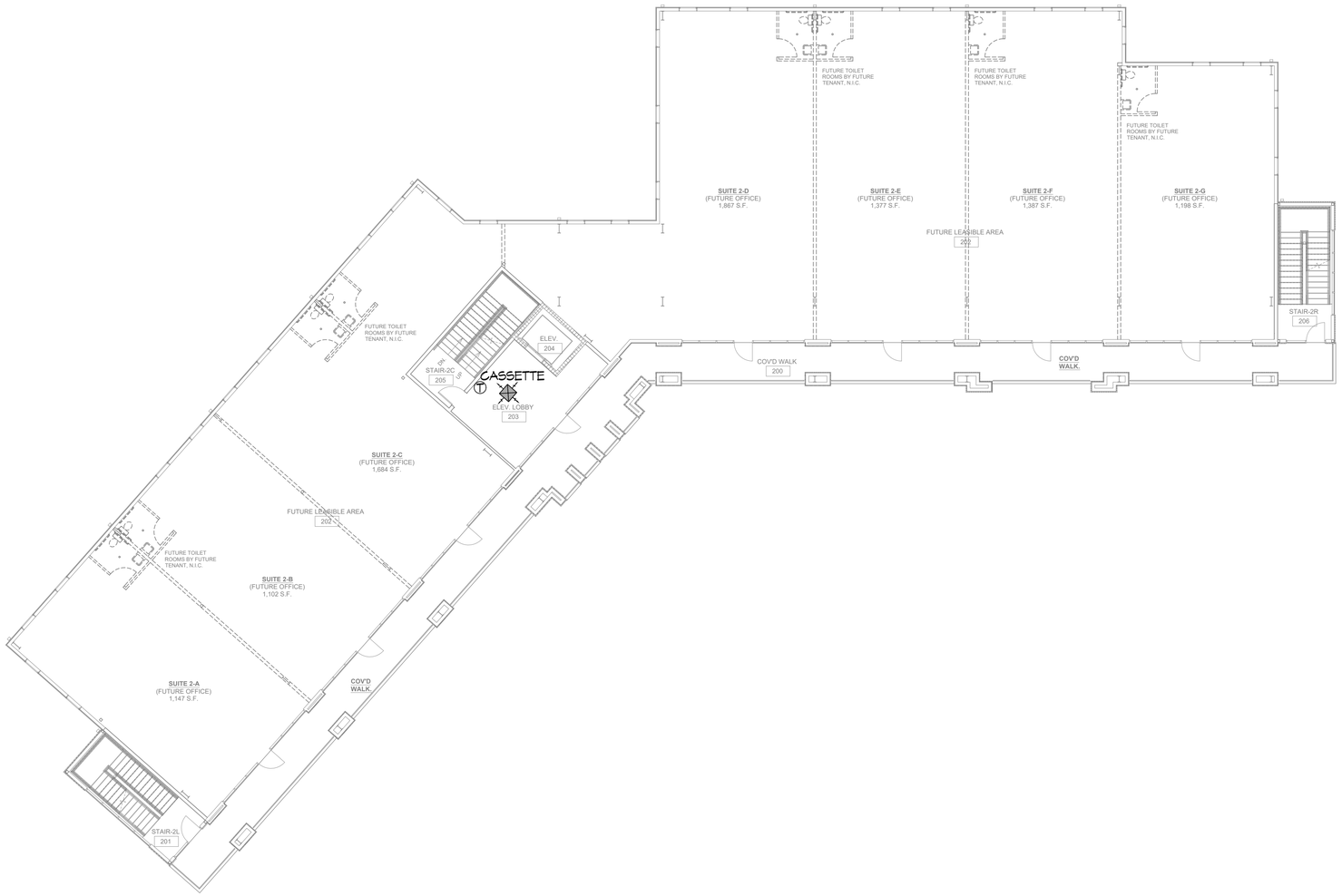

15 SECOND FLOOR MECHANICAL PLAN

SCALE: 3/32"=1'-0"

DAMMON ENGINEERING, INC.
LOUISIANA & MISSISSIPPI
Chief Engineer: Brian Mistich, PE
5545 Ovsom Drive
Slidell, LA 70458
www.dammonengineering.com
info@dammonengineering.com
PH: 985.649.5832

REVISIONS

#	DESCRIPTION	DATE

SEAL:

MIXED USE DEVELOPMENT

I-10 SOUTH SERVICE ROAD
METAIRIE LOUISIANA

DATE: 01-21-2025
JOB No:
DRAWN BY: GKD
CHECKED BY: BAM

THIS DRAWING IS AN INSTRUMENT OF SERVICE AND IS THE PROPERTY OF DAMMON ENGINEERING, INC. AND SHALL REMAIN THE PROPERTY OF DAMMON ENGINEERING, INC. AND OTHERS SHALL NOT USE THE DRAWING WITHOUT THE WRITTEN CONSENT OF DAMMON ENGINEERING, INC. THE DRAWING IS TO BE RETURNED UPON REQUEST. THE DESIGNS SHOWN AND DESCRIBED HEREIN ARE THE PROPERTY OF DAMMON ENGINEERING, INC. AND SHALL REMAIN THE PROPERTY OF DAMMON ENGINEERING, INC. THEY ARE NOT TO BE USED ON OTHER WORK EXCEPT BY AGREEMENT WITH DAMMON ENGINEERING, INC. THIS DRAWING IS TO BE RETURNED UPON REQUEST. THE ARCHITECTURAL WORK DEPICTED HEREIN IS THE PROPERTY OF DAMMON ENGINEERING, INC. AND SHALL REMAIN THE PROPERTY OF DAMMON ENGINEERING, INC. THEY ARE NOT TO BE USED ON OTHER WORK EXCEPT BY AGREEMENT WITH DAMMON ENGINEERING, INC. THIS DRAWING IS TO BE RETURNED UPON REQUEST.

SHEET TITLE:
SECOND FLOOR MECHANICAL PLAN

DRAWING NUMBER:
M102

SHEET No: 5 of 15