

FILE NAME: J:\Projects\Drawings\1303 - 13th Floor Plumbing\1303 - 13th Floor Plumbing.dwg DATE: 8/24/2025 10:52:52 AM

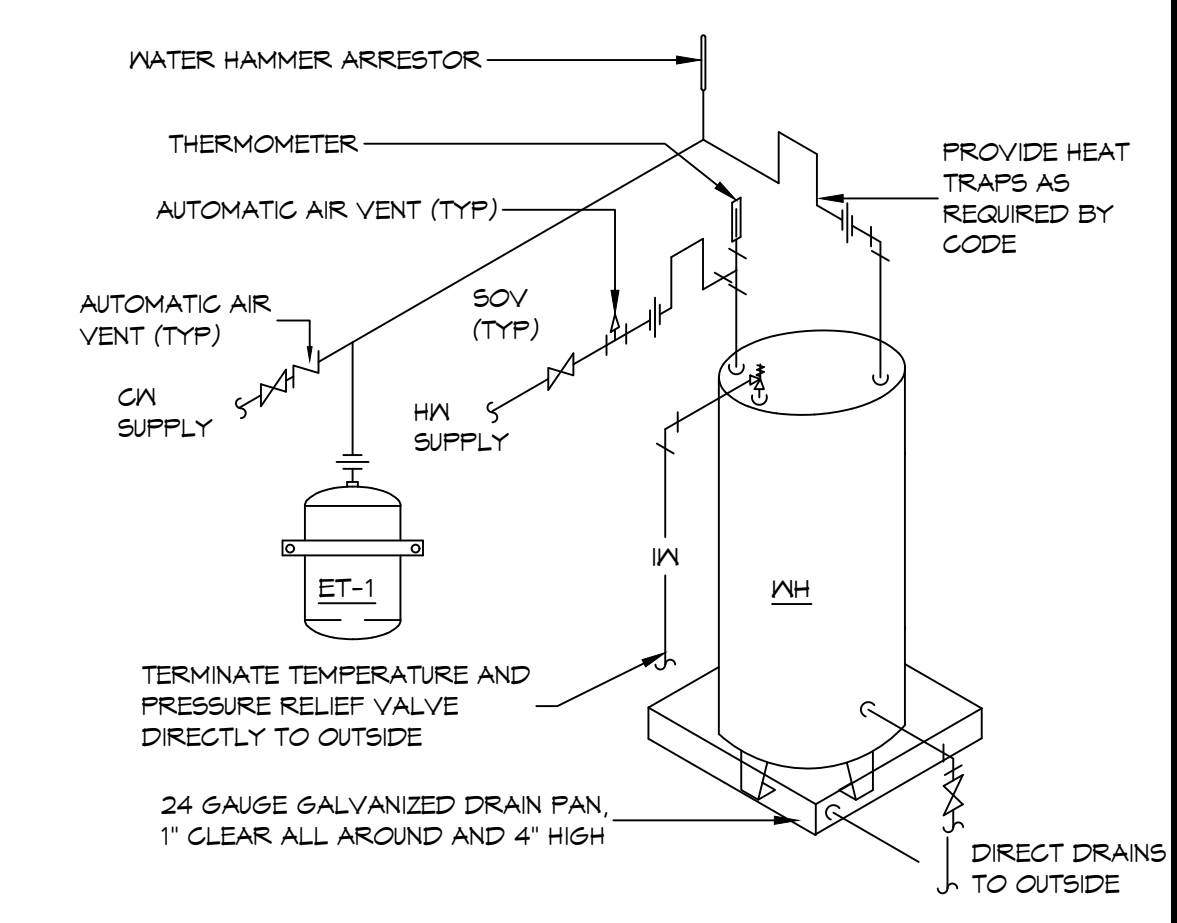

NOTES:
1. A WATERTIGHT PAN WITH 1" DRAIN SHALL BE PROVIDED UNDER WATER HEATER.

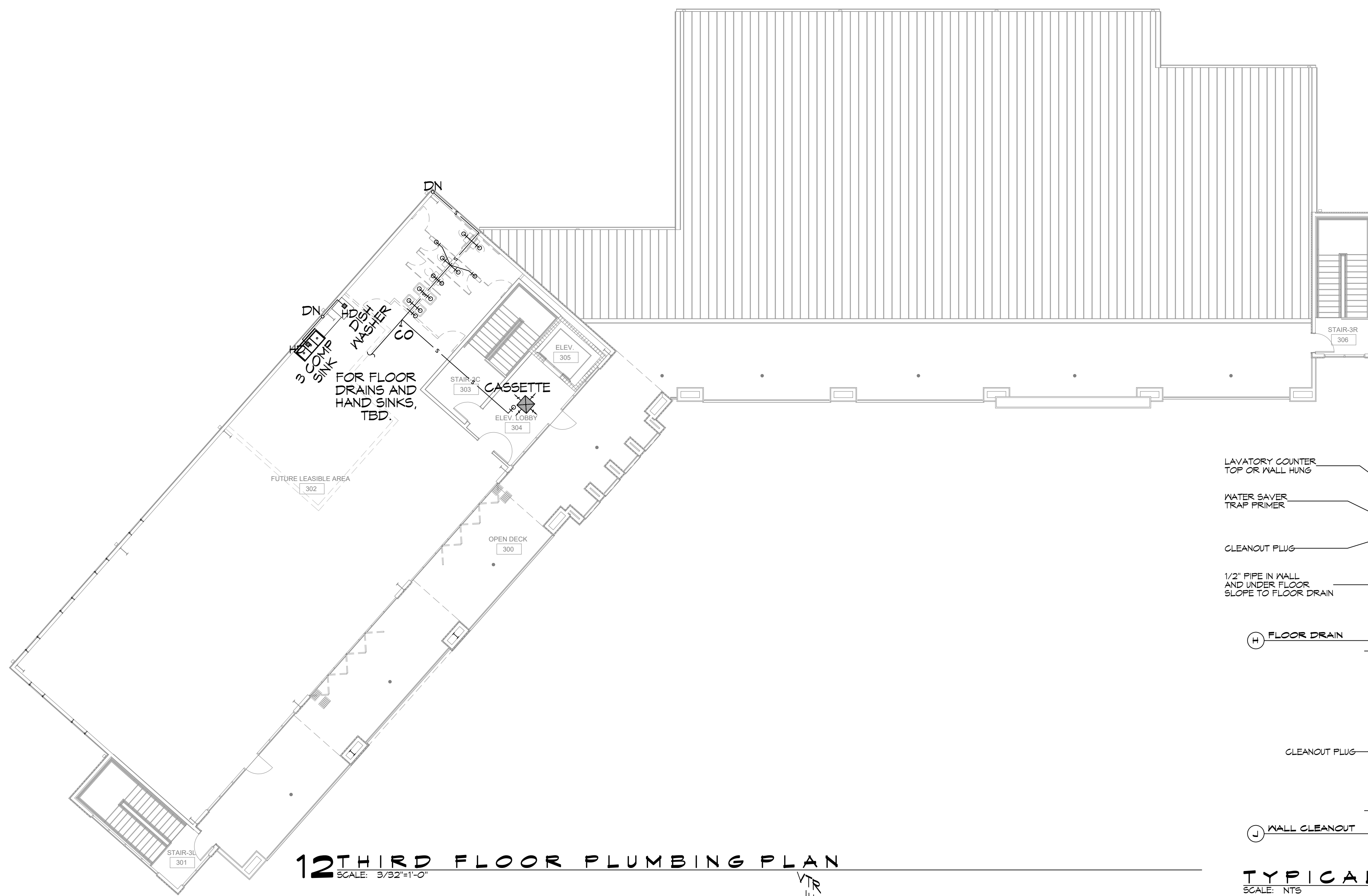
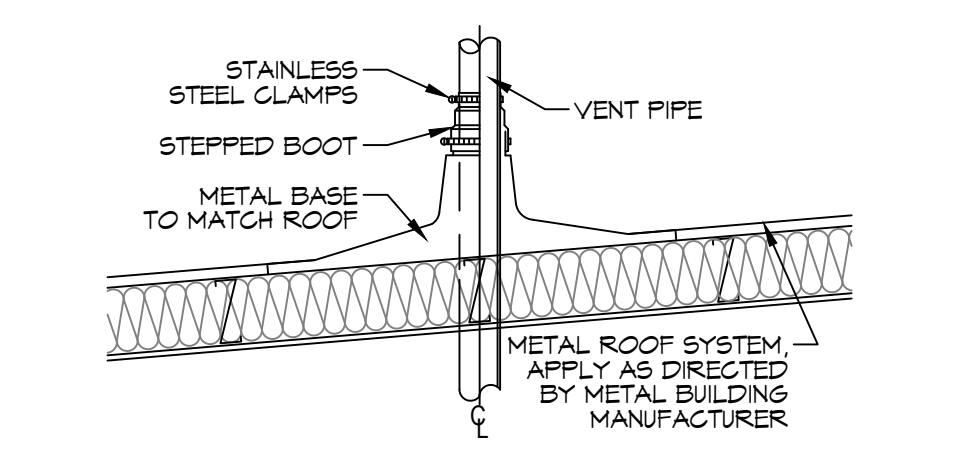
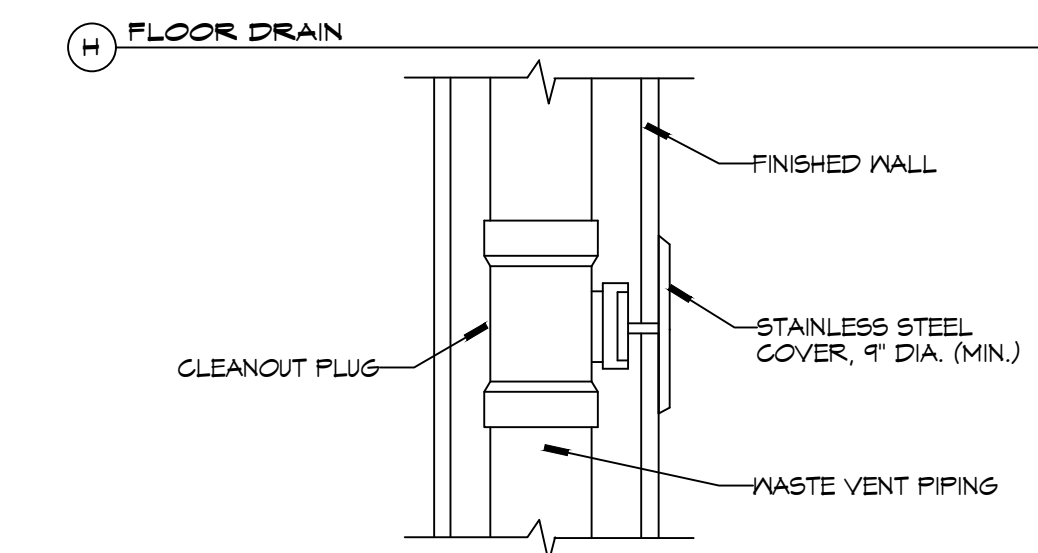
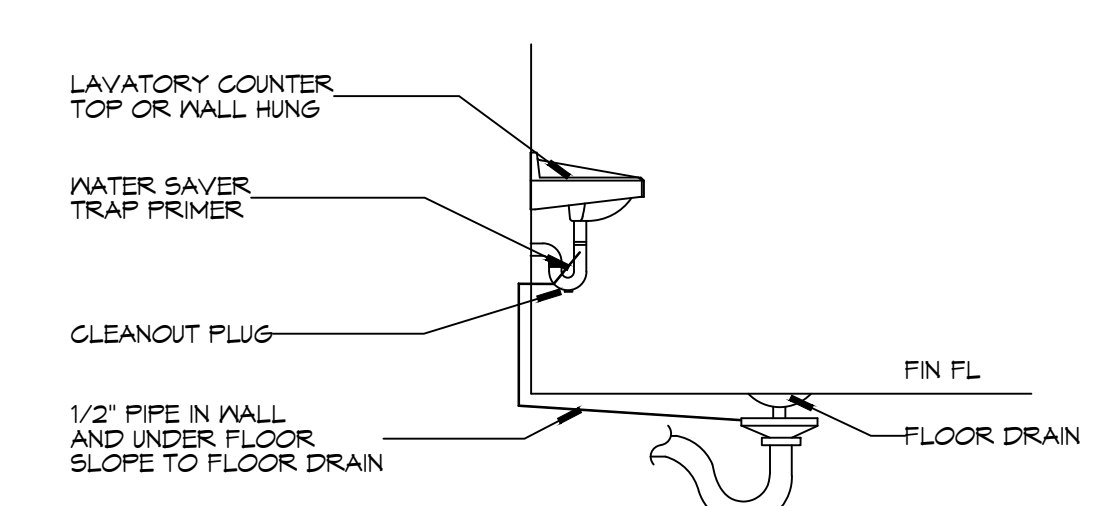

TYPICAL DETAILS
SCALE: N.T.S.

MISCELLANEOUS PLUMBING

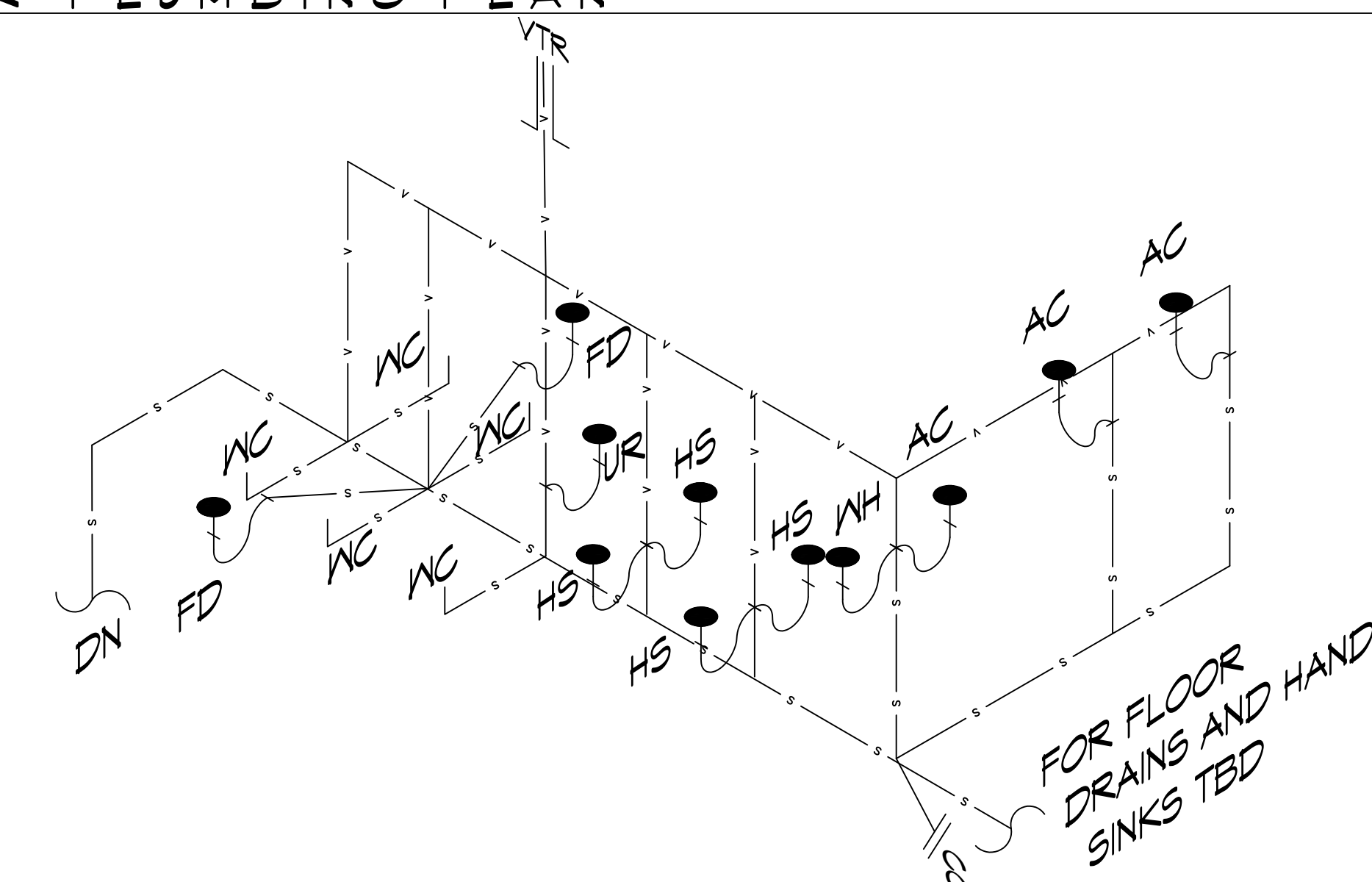

13 FUTURE AREA 302 RISER
SCALE: N.T.S.

DAMMON
ENGINEERING, INC.
LOUISIANA & MISSISSIPPI
Chief Engineer: Brian Mastich, PE
554 Old Spanish Trail
Stidell, LA 70458
www.dammonengineering.com
info@dammonengineering.com
PH: 985.649.5832

DATE	REVISIONS	#	DESCRIPTION

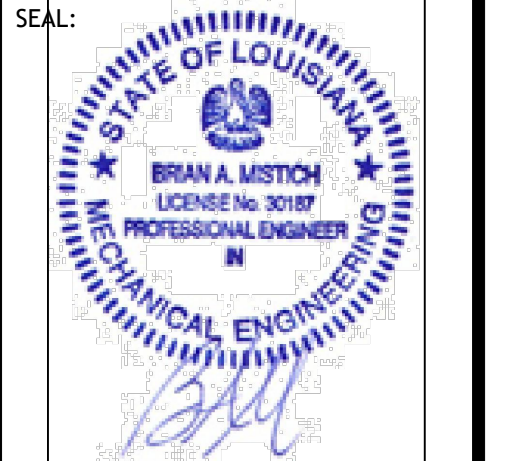

MIXED USE DEVELOPMENT
1-10 SOUTH SERVICE ROAD
METAIRIE LOUISIANA
JOB NO: 01-27-2025
DATE: 01-27-2025
DRAWN BY: BAXI
CHECKED BY: CKD

SHEET TITLE:
THIRD FLOOR PLUMBING
PLAN AND RISER DIAGRAM
DRAWING NUMBER:
P103
SHEET No: 3 of 15