

# LIFE-SAFETY INFORMATION

<b>APPLICABLE CODES</b>	
NFPA 101 LIFE-SAFETY CODE 2015	
ASSEMBLY	
ASSEMBLY HALL	(REFERENCE CHAPTER 6)
<b>OCCUPANT LOAD FACTOR</b>	(REFERENCE TABLE 7.3.1.2)
FIXED SEATING 781 S.F.	8 PLUMBING FIXTURES
TOTAL OCCUPANTS = 8 OCCUPANTS	
<b>CLASSIFICATION OF HAZARD OF CONTENTS</b>	
(REFERENCE: OCCUPANCY CHAPTER AND 8.2.2: SPECIFY LOW, ORDINARY, OR HIGH)	
LOW HAZARD	
<b>CONSTRUCTION TYPE(S)</b> (REFERENCE: CHAPTER 8, TABLE A.8.2.1.2 AND COMMENTARY TABLE 8.1 IN HANDBOOK)	
VB	
<b>MINIMUM EXIT SEPARATION DISTANCE FOR REMOTELY LOCATED EXITS</b>	
(REFERENCE: SECTION 7.5; SPECIFY 1/2 (NON-SPRINKLED) OR 1/3 (SPRINKLED) DIAGONAL DISTANCE OF AREA SERVED)	
1/2 DIAGONAL (MERCANTILE):	61.7 FT / 2 = 30.85 FT
SECTION 42.2.4.1 LOW AND ORDINARY HAZARD STORAGE OCCUPANCIES & SECTION 39.2.4.2 FOR BUSINESS ALLOYS FOR SINGLE MEANS OF EGRESS	
<b>MAXIMUM DEAD-END CORRIDORS</b>	(REFERENCE: OCCUPANCY CHAPTER AND TABLE A.7.6) 50 (S), 50 (B), 20 (M)
<b>MAXIMUM COMMON PATH OF TRAVEL DISTANCE</b>	(REFERENCE: OCCUPANCY CHAPTER AND TABLE A.7.6) 50 (S), 75 (B), 75 (M)
<b>MAXIMUM TRAVEL DISTANCE TO EXITS</b>	(REFERENCE: OCCUPANCY CHAPTER AND TABLE A.7.6) 200 (S), 200 (B), 150 (M)
<b>EXTINGUISHMENT REQUIREMENTS</b>	
SPRINKLER (NOT REQUIRED)	
<b>DETECTION, ALARM, AND COMMUNICATION SYSTEMS</b>	
NONE REQUIRED (12.3.4.4 - 42.3.4.4)	
<b>ALLOWABLE HEIGHT AND BUILDING AREA</b>	
PER IBC EQUIVALENT CONSTRUCTION TYPE	

## BUILDING CODE

<b>APPLICABLE CODES</b>	
BC 2021	
OCCUPANCY A - 3 (SMALL ASSEMBLY SPACES)	
<b>OCCUPANT CALCULATIONS</b>	(TABLE 1004.5)
ASSEMBLY WITH FIXED SEATING 781 S.F.	8 PLUMBING FIXTURES
TOTAL OCCUPANTS = 8 OCCUPANTS	
<b>CONSTRUCTION TYPE(S)</b> (TABLE 503)	
VB (SECTION 503)	
<b>ALLOWABLE HEIGHT AND BUILDING AREA LIMITED BY TYPE OF CONSTRUCTION</b>	
MAXIMUM ALLOWABLE HEIGHT IN FEET (SECTION 503 & 504, TABLE 504.3)	NON-SPRINKLED 40
MAXIMUM ALLOWABLE NUMBER OF STORIES (SECTION 503 & 504, TABLE 504.4)	NON-SPRINKLED 1
MAXIMUM ALLOWABLE AREA IN SQUARE FEET (SECTION 503, 506 & 507, TABLE 506.2)	NON-SPRINKLED 6,000 S.F.

## WIND SPEED DESIGN REQUIREMENTS

THIS BUILDING SHALL BE DESIGNED WITH IBC SEC 1609 AS A FULLY ENCLOSED BLDG USING THE FOLLOWING INFORMATION:

WIND DESIGN DATA:

DETERMINATION OF WIND LOADS SHALL BE IN ACCORDANCE WITH IBC SEC 1609.3 (1), (2), OR (3) DEPENDING ON THE RISK CATEGORY

WIND SPEED  $V_{ult}$  = 143 MPH (IBC FIG. 1609.3(1))

NOMINAL DESIGN WIND SPEED  $V_{asd}$  = 111 MPH ( $V_{ult} \times (0.8)^{1/2}$ )

RISK CATEGORY: CATEGORY II BLDG SURFACE ROUGHNESS = B

TOPOGRAPHIC FACTOR = 1 EXPOSURE = B

DESIGN WIND PRESSURE (ASCE 7-22 EQUATION 30.6-1): 14.0 PSF

INTERNAL PRESSURE COEFFICIENT (ASCE 7-22 TABLE 26.19-1): ± 0.18

LIVE LOADS (IBC SEC 1607):

STORAGE WAREHOUSE, LIGHT DUTY (IBC TABLE 1607.1): 125 PSF

OFFICE LOBBIES & CORRIDORS 1ST FLOOR: 100 PSF

OFFICES (IBC TABLE 1607.1): 50 PSF

ROOF LIVE LOADS (IBC TABLE 1607.1): 20 PSF UNIFORM, 300 LB CONCENTRATED

SNOW LOADS (IBC SEC 1608):

GROUND SNOW LOAD (IBC FIG. 1608.2): 5 PSF

## FLOOD ZONE INFORMATION

BASED ON THE SURVEY OF THIS PROPERTY BY J.V. BURKES AND ASSOCIATES. THIS PROPERTY IS IN A SPECIAL FLOOD HAZARD AREA.

FIRM, COMMUNITY NO. 220204 0010 C DATE: 04/21/1999

FLOOD ZONE: AE-1 BASE FLOOD ELEVATION 11 FT

## LIFE-SAFETY LEGEND

SYMBOL	DESCRIPTION
	EXITS
	DOOR FIRE RATING (MINUTES)
	DOOR WIDTH/EGRESS CAPACITY
	EXIT LIGHT
	FIRE EXTINGUISHER IV WALL MTD BRACKET
	COMMON PATH OF TRAVEL
	TRAVEL DISTANCE
	DECISION POINT

## PROJECT DESCRIPTION

PALMETTOS ON THE BAYOU IS A RESTAURANT / WEDDING VENUE WITH A SEPARATE COTTAGE FOR THE WEDDING PARTY TO HAVE OUTDOOR WEDDINGS. THIS NEW BUILDING WILL CONTAIN WOMEN AND MEN RESTROOMS FOR THE COTTAGE AND GUEST OF THE OUTDOOR WEDDING.

# PALMETTOS ON THE BAYOU OUTDOOR RESTROOMS

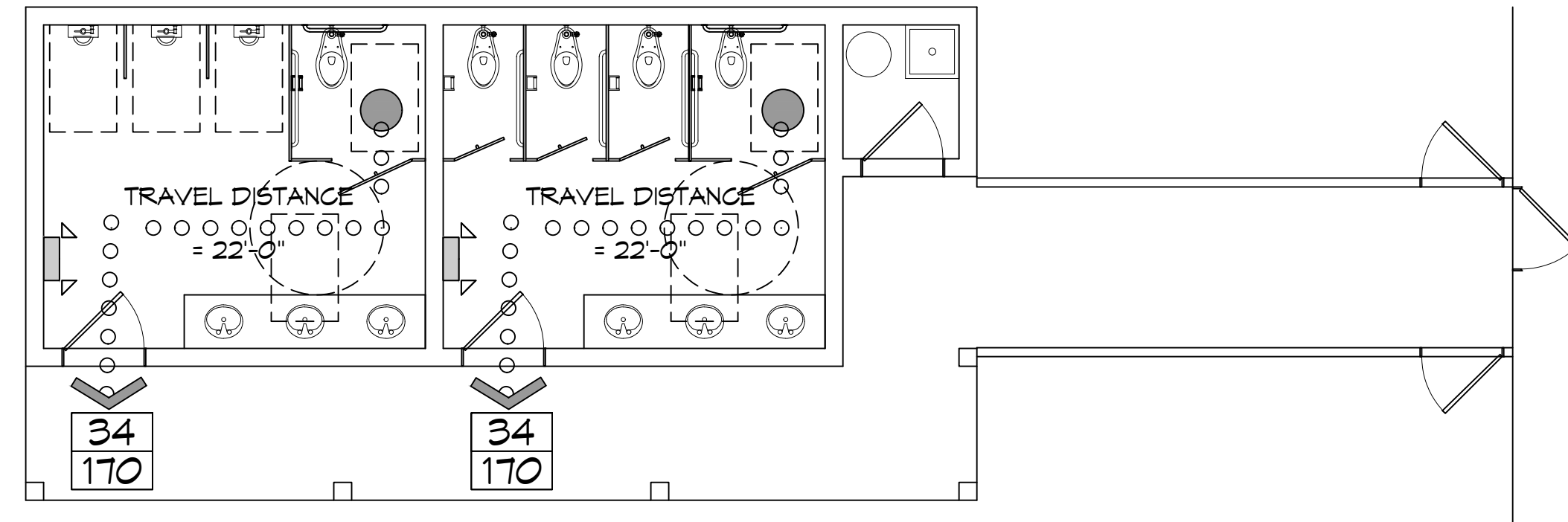

**LIFE-SAFETY PLAN**  
SCALE: 3/16" = 1'-0"  
RESTROOMS

## VICINITY MAP

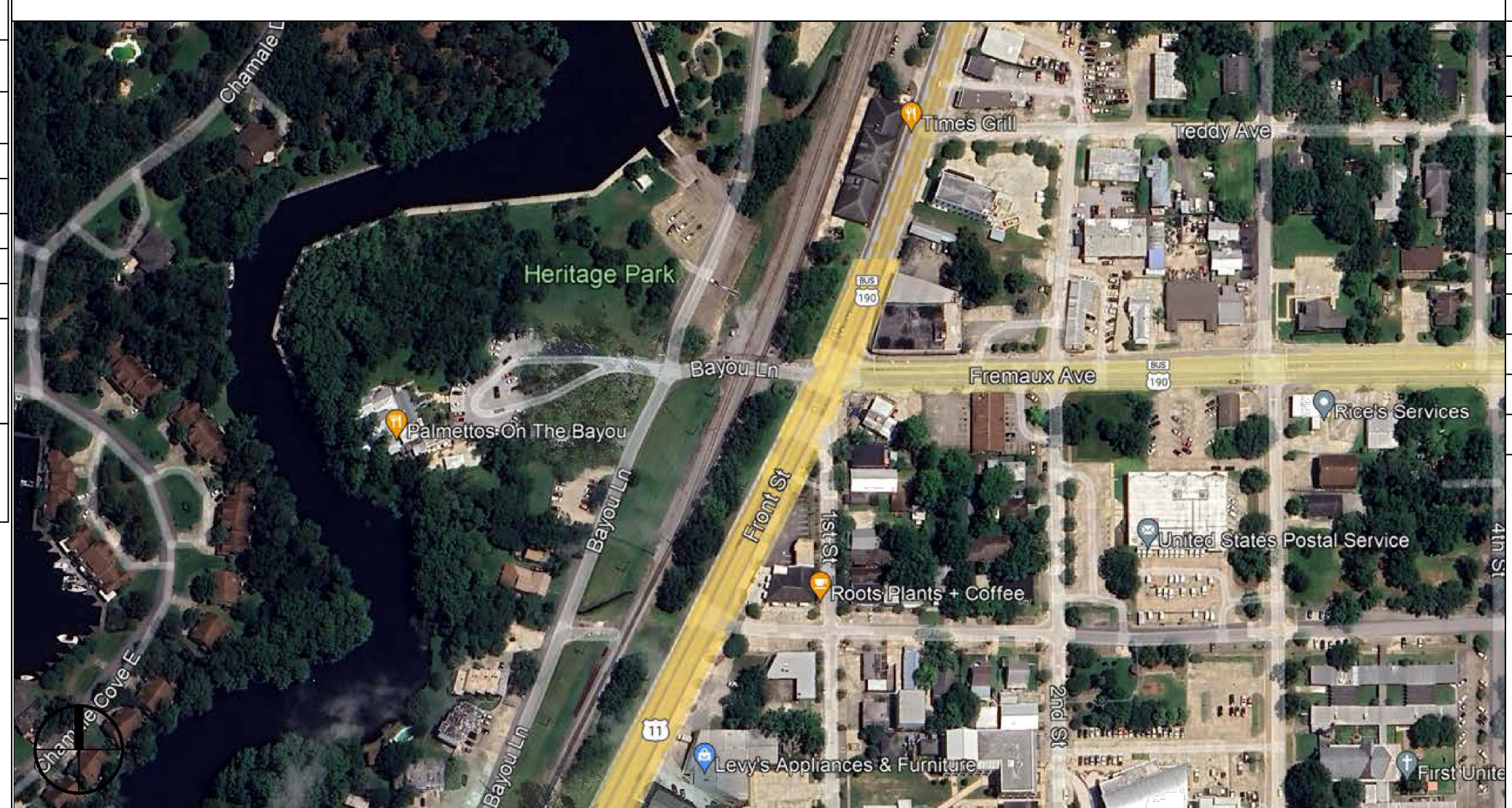

## SHEET INDEX

SHEET #	SHEET TITLE
G101	GENERAL INFORMATION SHEET
G102	ACCESSIBILITY INFORMATION
C101	PROPOSED OVERALL SITE PLAN & ENLARGED PLAN
C102	DRAINAGE, EROSION CONTROL & DETAILS & RAMP DETAILS
S100	FOUNDATION PLAN & DETAILS
S102	CEILING JOIST, ROOF RAFTER LAYOUT & SECTIONS
A101	RESTROOM FLOOR PLAN AND RESTROOM ELEVATIONS
A102	BUILDING ELEVATIONS
P101	PLUMBING, RISER & EXHAUST PLAN
E101	LIGHTING AND POWER PLAN

## GENERAL NOTES

- ALL MATERIALS AND WORK, INCIDENTAL TO THE CONSTRUCTION OF THIS PROJECT, SHALL CONFORM TO ALL GOVERNING CODES, AND REGULATIONS OF AGENCIES IN AUTHORITY.
- CONTRACTOR SHALL PROVIDE ALL PUBLIC PROTECTIONS NECESSARY AS REQUIRED BY LAW.
- THE DRAWINGS AND ANY SUBSEQUENTLY ISSUED ADDENDA, AMENDMENTS OR SUCH CHANGE ORDERS APPROVED BY THE OWNER AND THE CONTRACTOR ARE PART OF THESE CONTRACT DOCUMENTS.
- DO NOT SCALE DRAWINGS. CONSULT WITH THE ENGINEER REGARDING ANY ITEMS IN THE CONTRACT DOCUMENTS THAT REQUIRE CLARIFICATION.
- TRASH SHALL BE REMOVED FROM THE SITE NOT LESS THAN TWICE MONTHLY.
- THE GENERAL CONTRACTOR SHALL VERIFY EXISTING CONDITIONS PRIOR TO COMMENCING WORK AND REPORT ANY AND ALL DISCREPANCIES TO THE ARCHITECT.
- CONTRACTOR VEHICLES AND EQUIPMENT NECESSARY FOR CONSTRUCTION MAY BE PARKED ON THE SITE. OTHER VEHICLES PARKED ON THE SITE REQUIRE THE OWNER'S PERMISSION.
- ALL MATERIALS/EQUIPMENT SHALL BE INSTALLED PER MANUFACTURER'S RECOMMENDATIONS. WORK NOT CONSISTENT WITH MANUFACTURER'S RECOMMENDATIONS WILL BE REJECTED BY OWNER/ARCHITECT.

**DAMMON ENGINEERING, INC.**  
LOUISIANA & MISSISSIPPI

Chief Engineer: Brian Mistich, PE  
554 Old Spanish Trail  
Slidell, LA 70688  
www.dammonengineering.com  
info@dammonengineering.com  
PH: 985.649.5832

#	DESCRIPTION	DATE



**NEW RESTROOMS**

**PALMETTOS ON THE BAYOU**

1901 BAYOU LN  
SLIDELL, LA 70469

JOB NO: 2024  
DATE: 04-05-2024  
DRAWN BY: CKD  
CHECKED BY: JMS

SHEET TITLE:  
**GENERAL INFORMATION SHEET**

DRAWING NUMBER:  
**G101**

SHEET No: 1 of 10







DATE: 04-06-2024  
 PROJECT: NEW RESTROOMS  
 DRAWN BY: KLS  
 CHECKED BY: DPD  
 DATE: 04-06-2024  
 JOB No: 2024-04-06-2024  
 1501 BAYOU LN.  
 SUITE 100  
 SLIDELL, LA 70458  
 www.dammoneengineering.com  
 info@dammoneengineering.com  
 PH: 985.649.5832

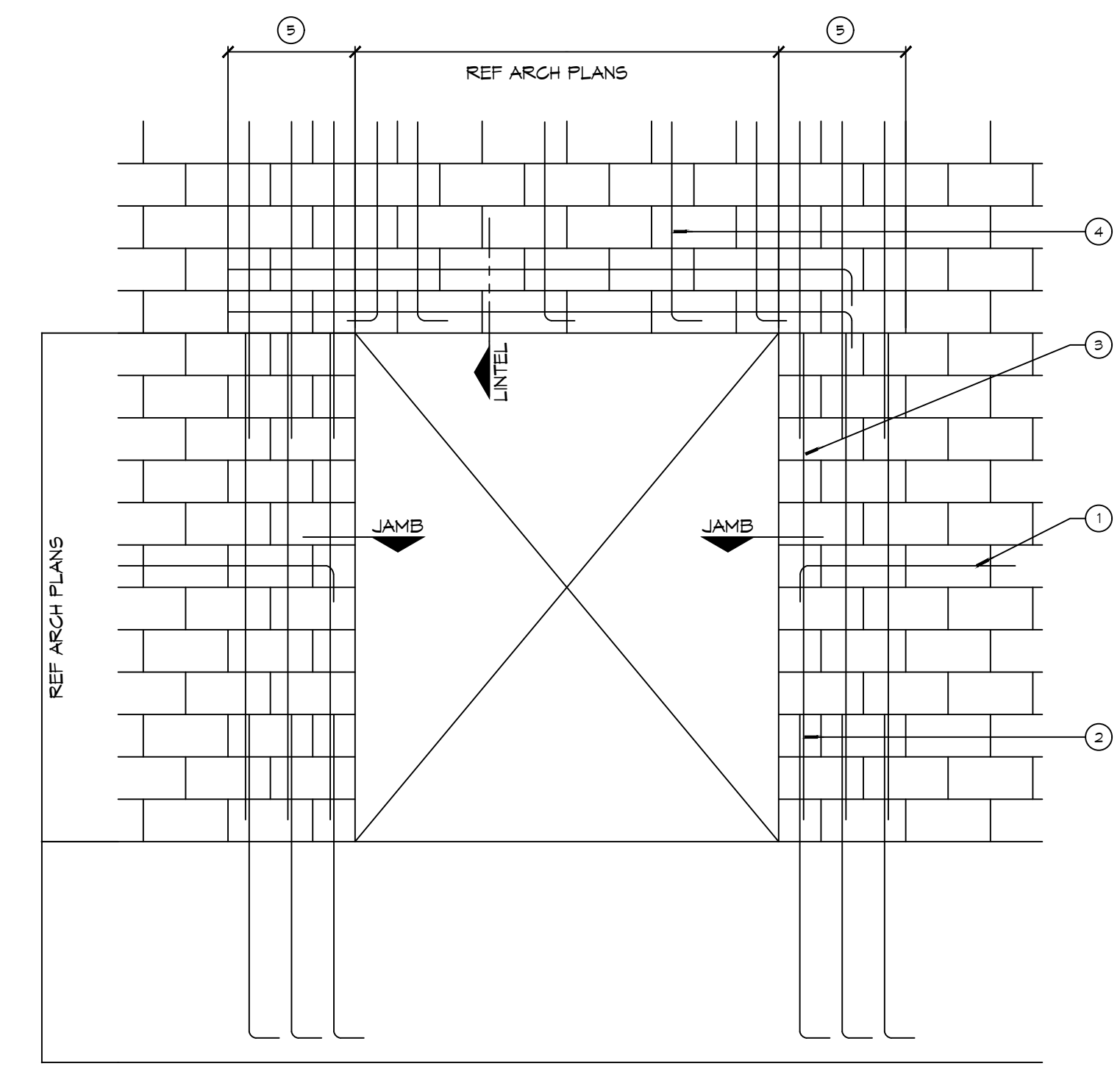
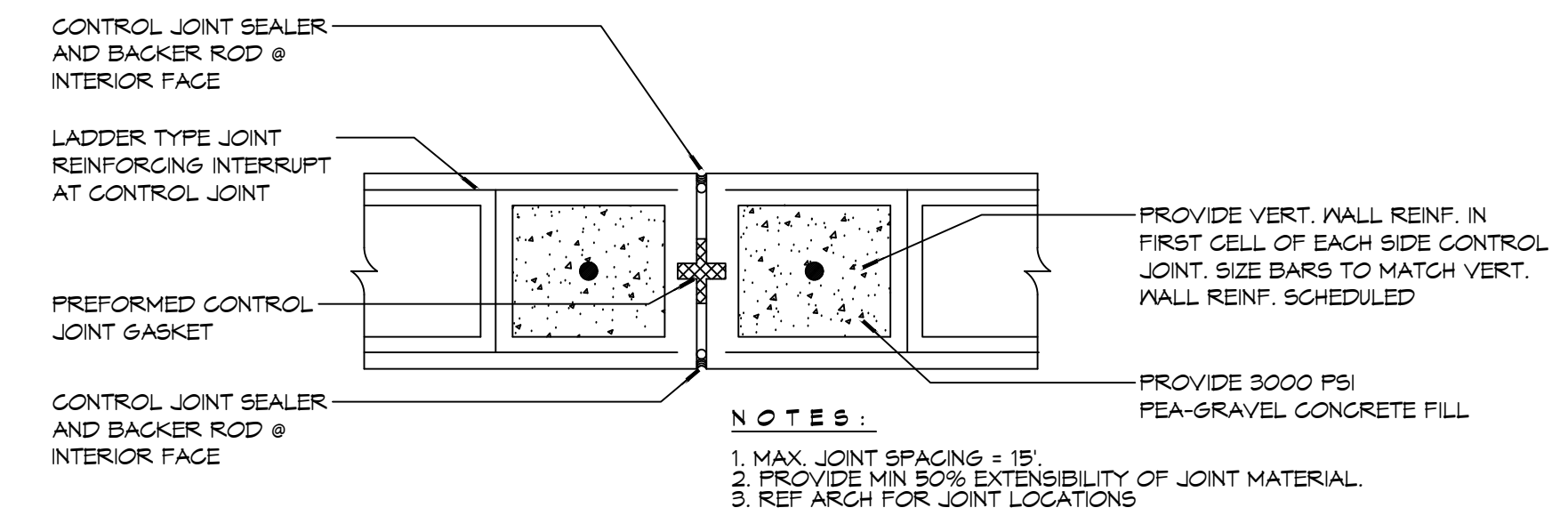
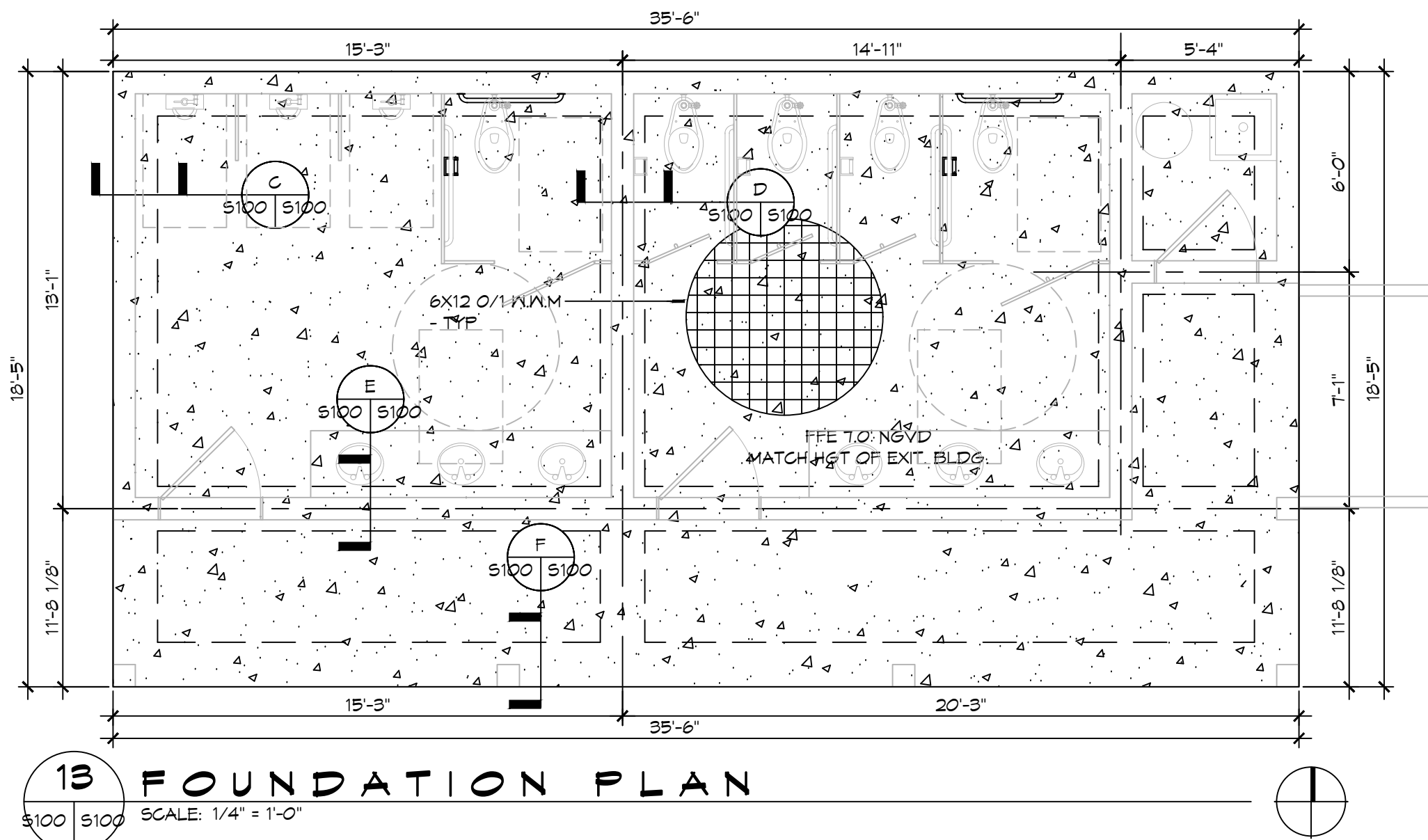

**DETAIL**  
SCALE: NTS  
Typical Expansion Joint

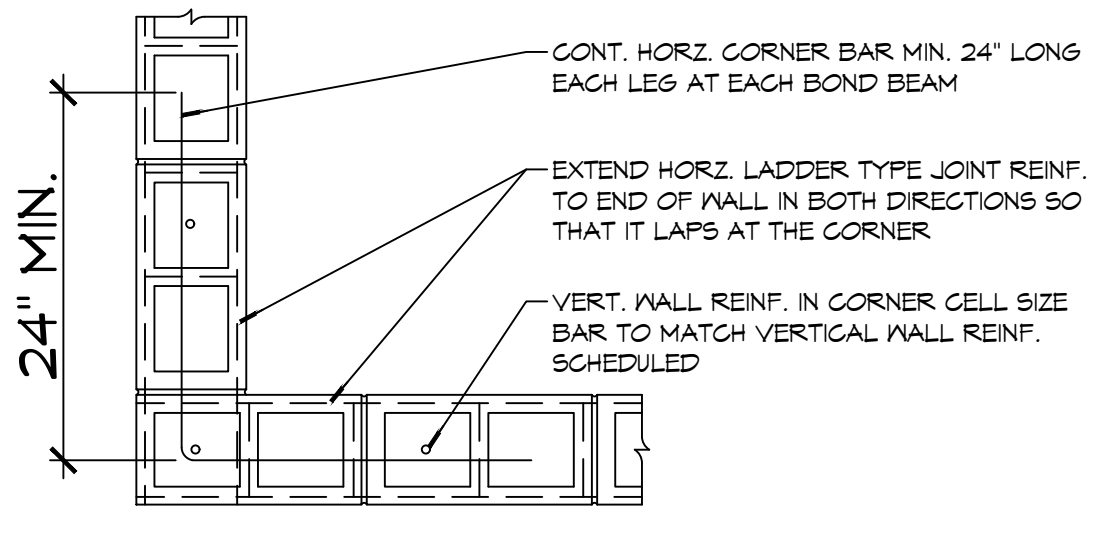

**DETAIL**  
SCALE: NTS  
Typical Reinforcing at Corner

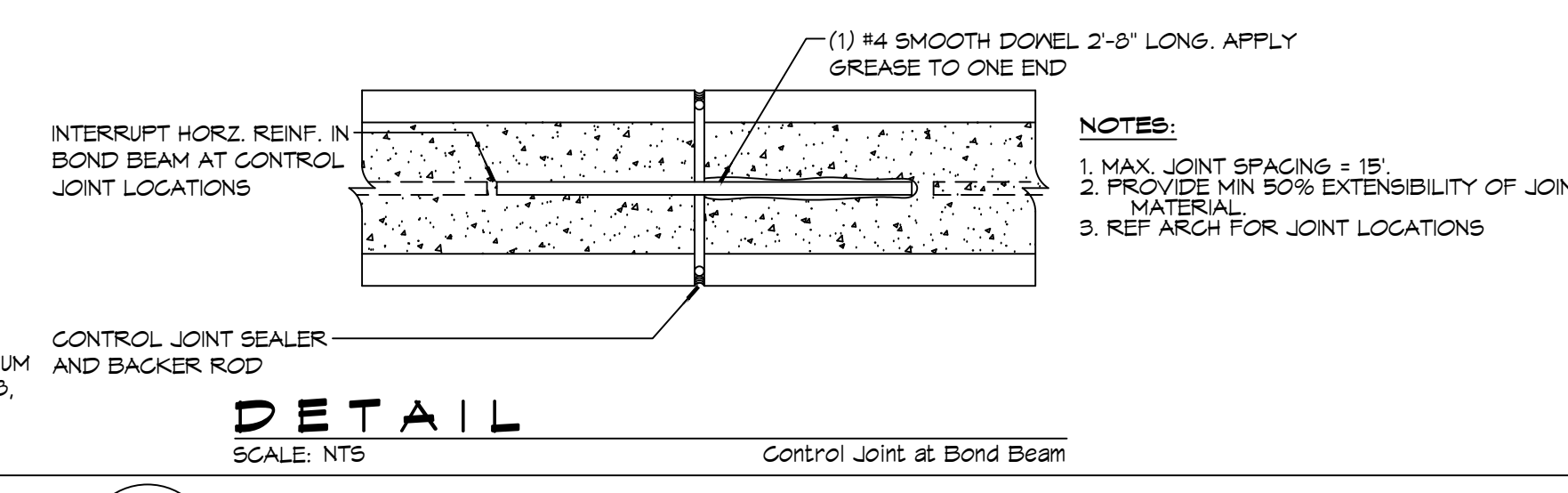

**DETAIL**  
SCALE: NTS  
Control Joint at Bond Beam

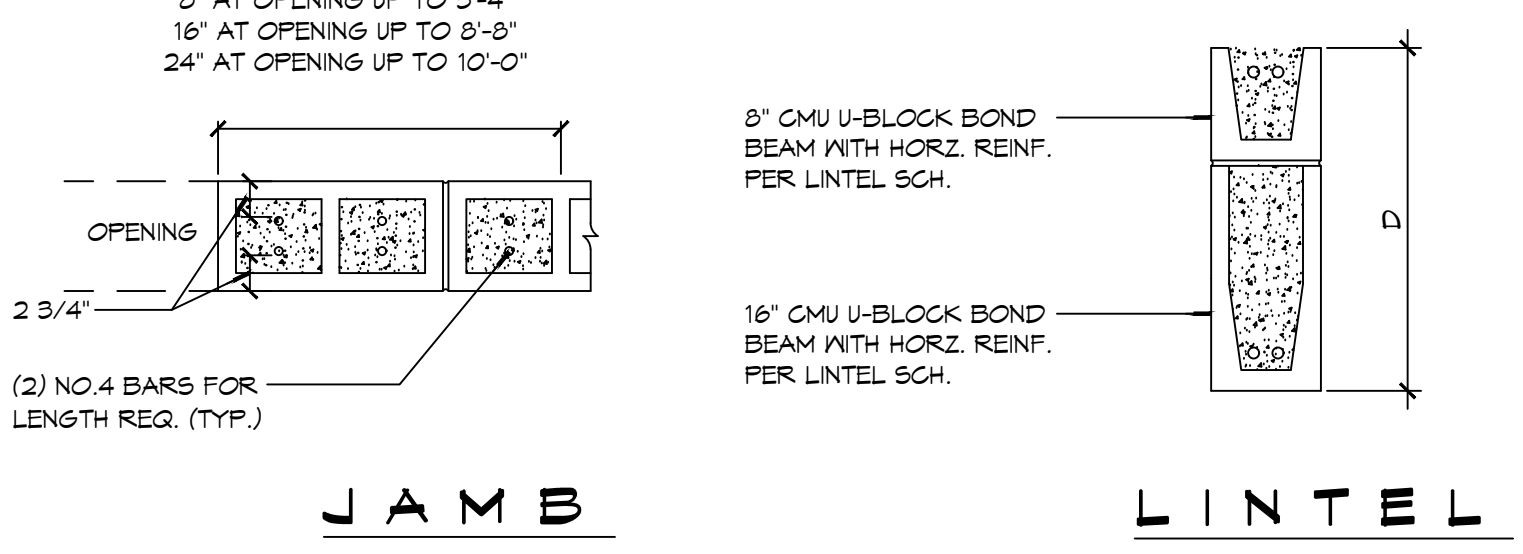

**DETAIL**  
SCALE: NTS  
Typical Masonry Wall Opening Diagram

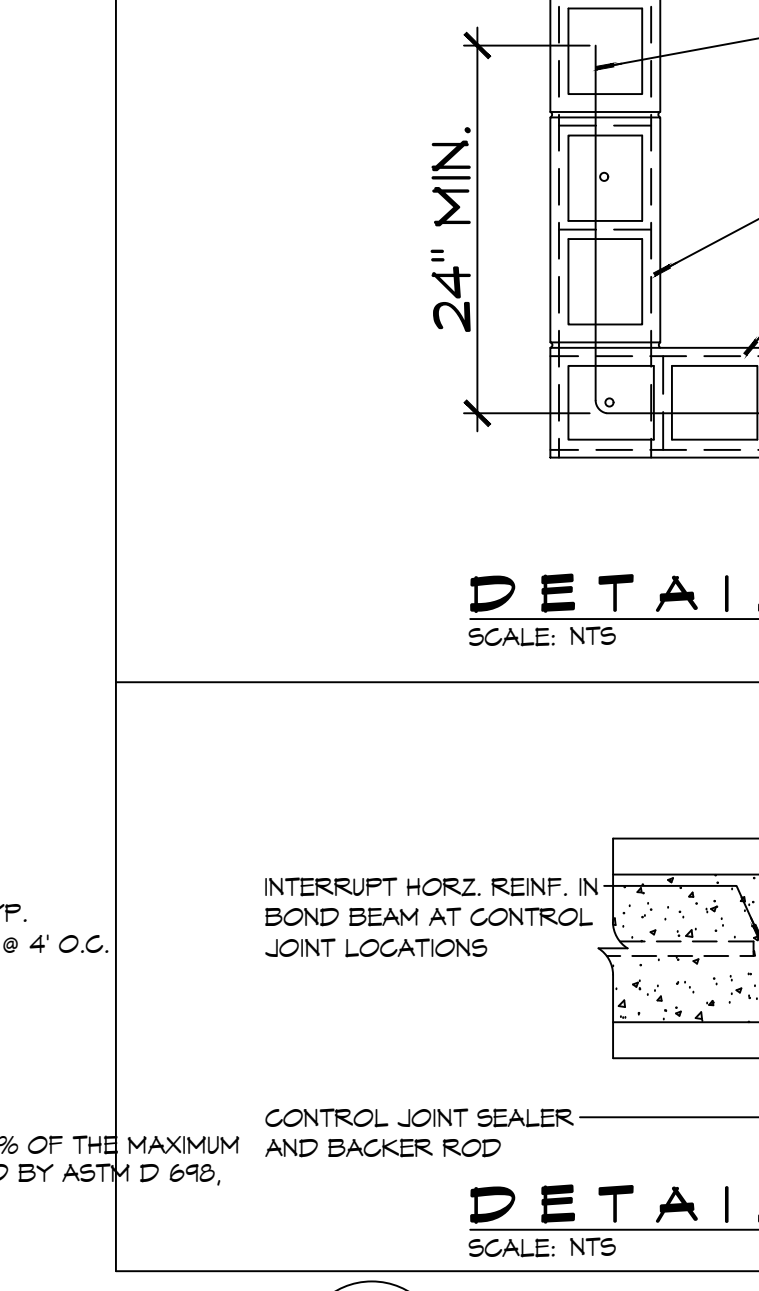
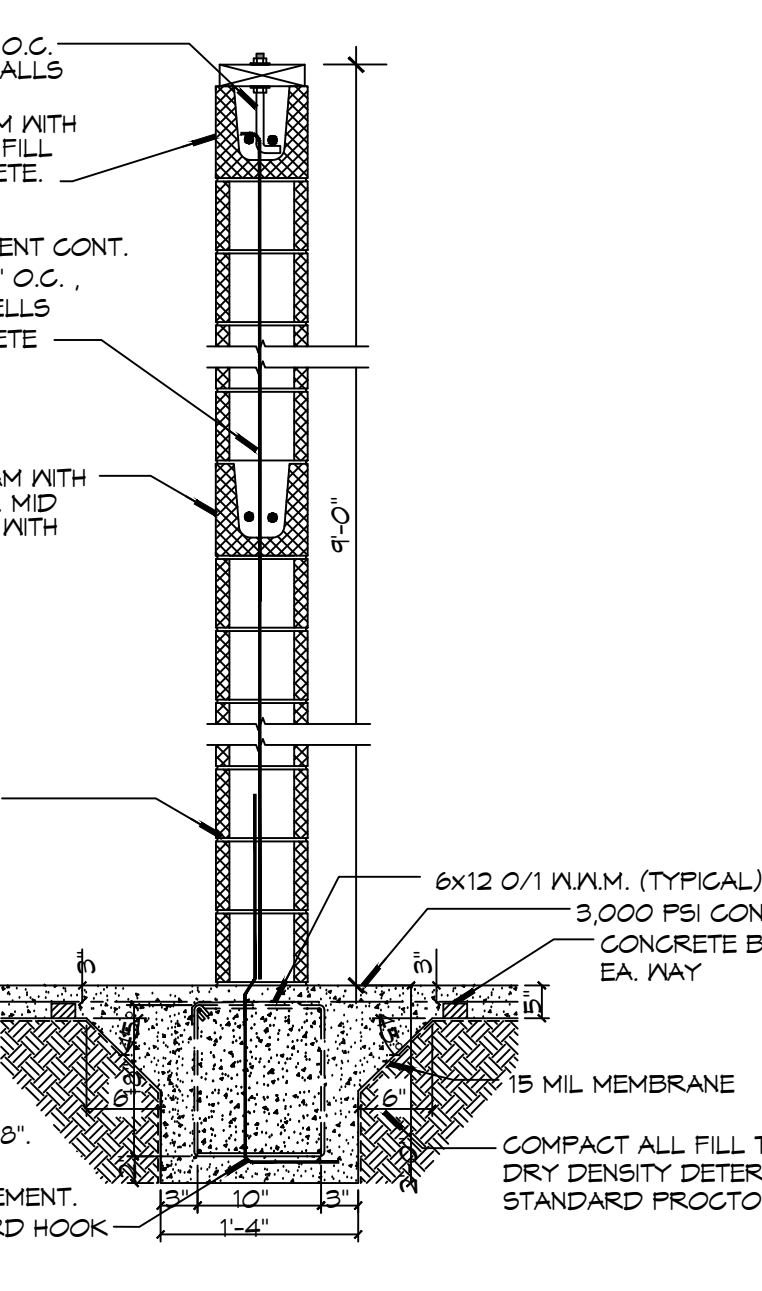
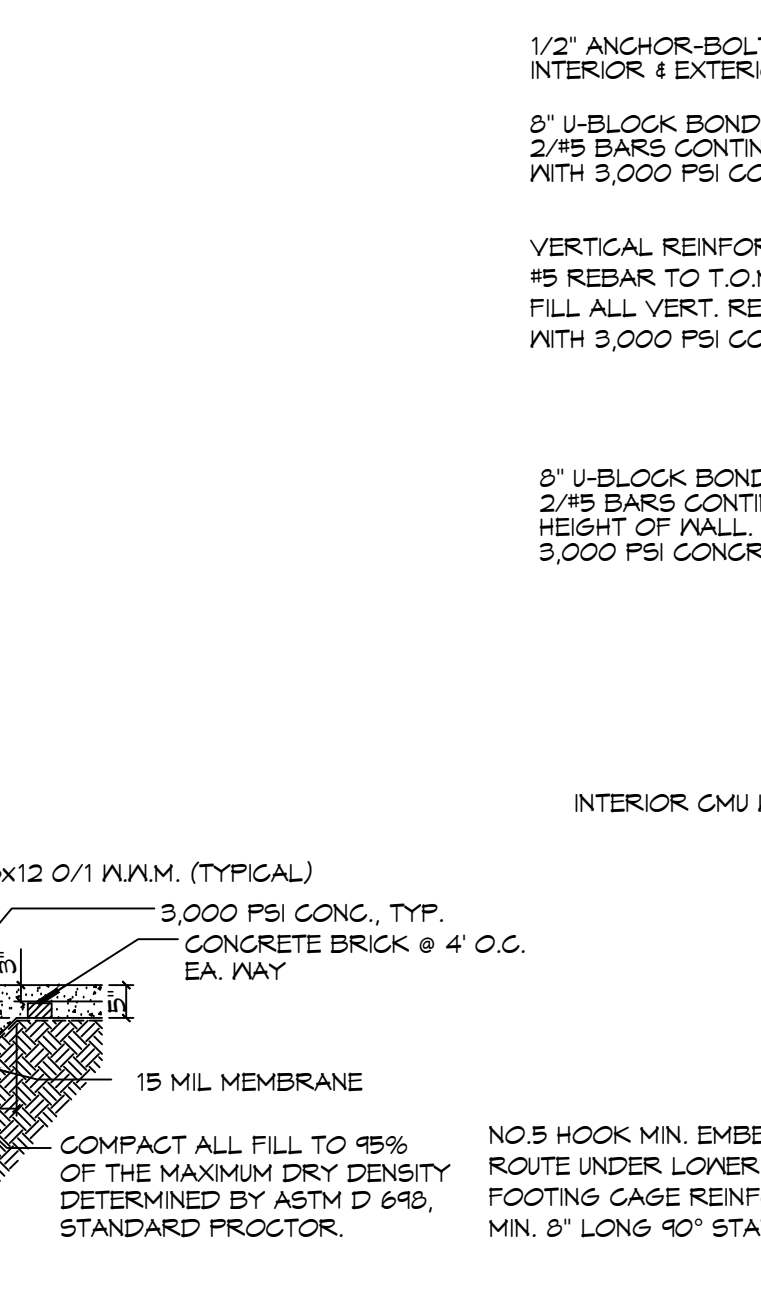
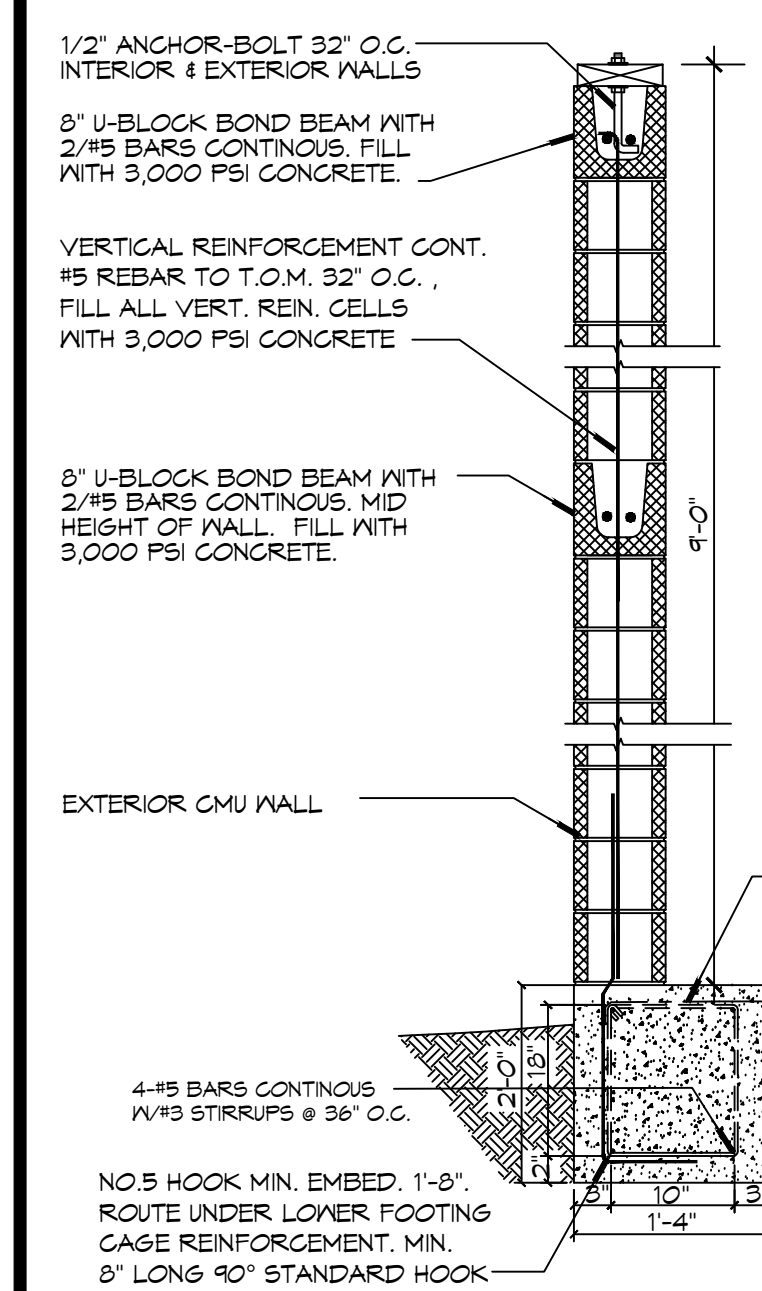

**C FOUNDATION SECTION**  
SCALE: 1/8" = 1'-0"

**D FOUNDATION SECTION**  
SCALE: 1/8" = 1'-0"

**H DETAILS**  
SCALE: NTS

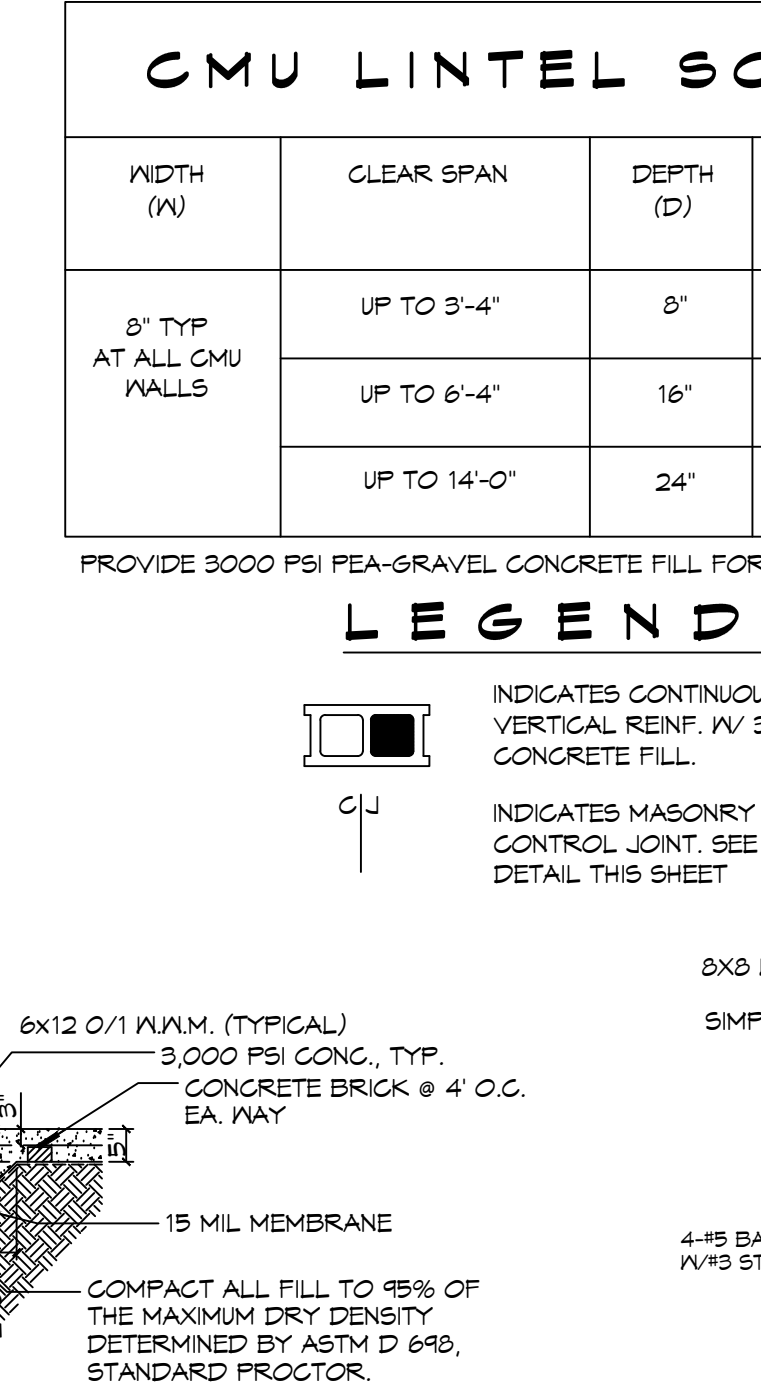
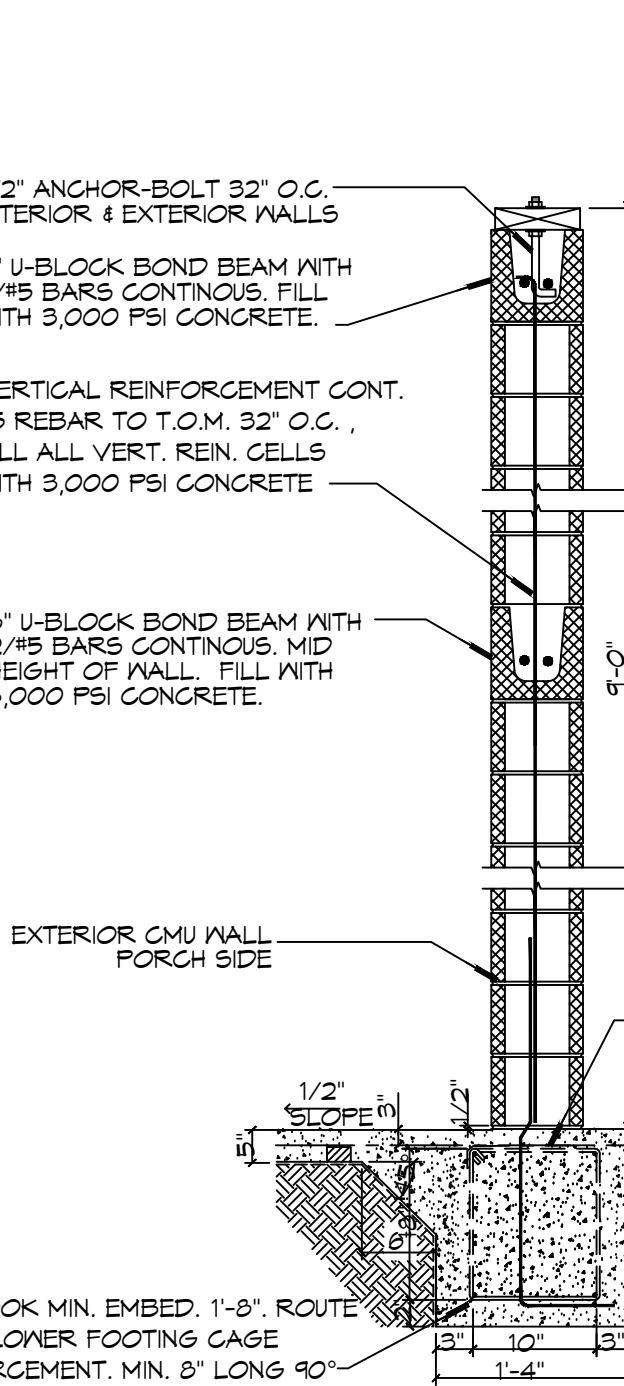

**E FOUNDATION SECTION**  
SCALE: NTS

**F FOUNDATION SECTION**  
SCALE: NTS

CMU LINTEL SCHEDULE			
WIDTH (W)	CLEAR SPAN	DEPTH (D)	HORIZ. REINF.
8" TYP AT ALL CMU WALLS	UP TO 3'-4"	8"	(1) #6 BOTTOM
	UP TO 6'-4"	16"	(1) #6 T&B
	UP TO 14'-0"	24"	(2) #6 T&B

PROVIDE 3000 PSI PEA-GRAVEL CONCRETE FILL FOR ALL LINTELS.

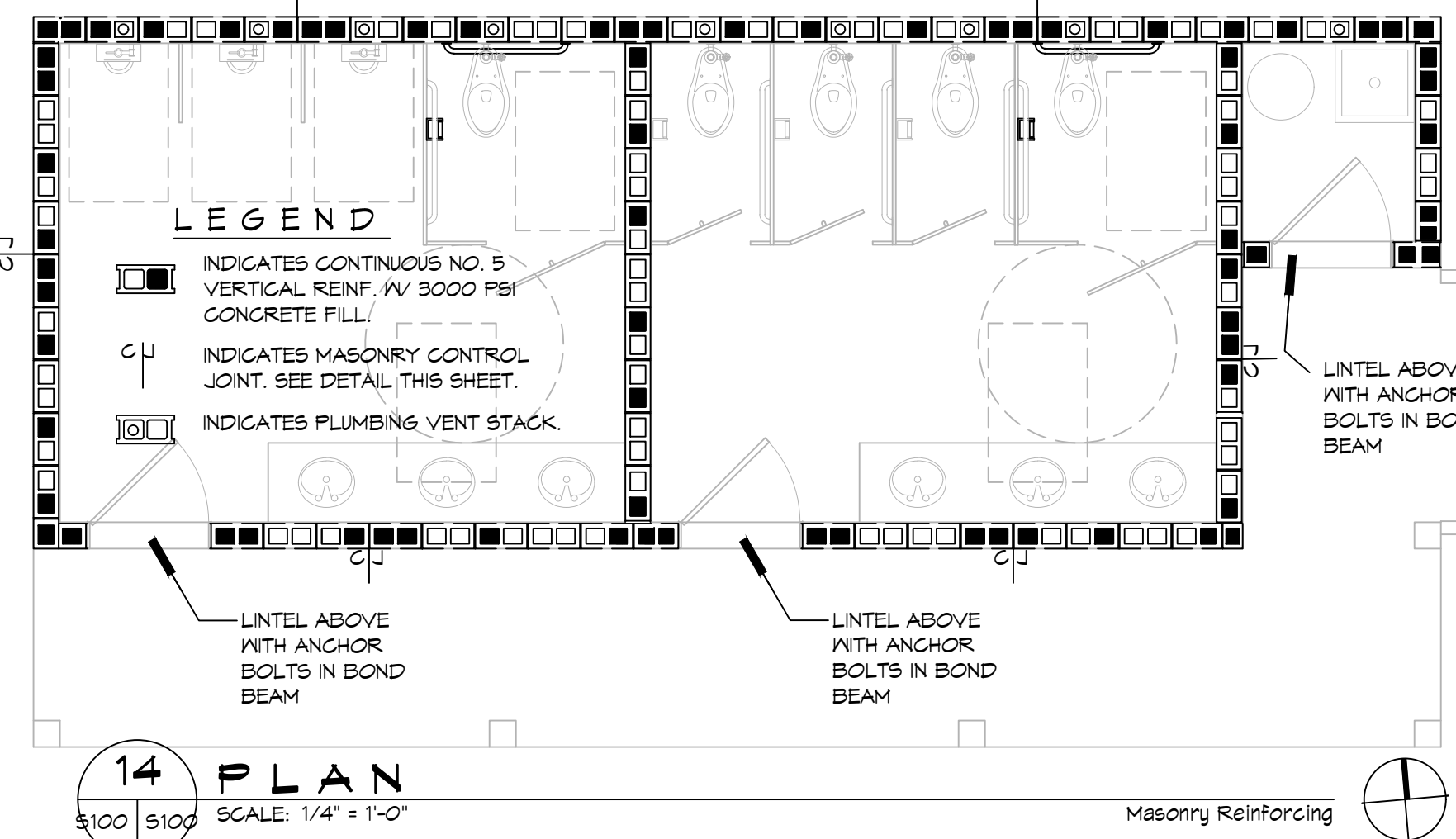
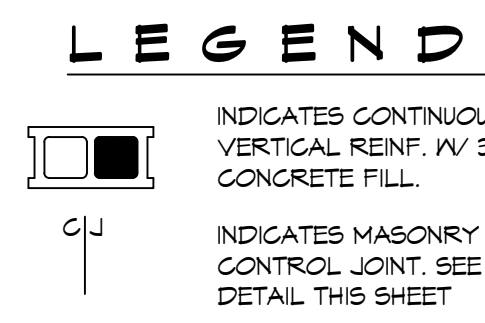

**14 PLAN**  
SCALE: 1/4" = 1'-0"

**SITE PREP NOTES**

- REMOVE EXISTING SURFACE TO A DEPTH OF 2 FT. AND REPLACE WITH STRUCTURAL FILL. PROOF-ROLL WITH A RUBBER Tired VEHICLE WEIGHING 20 TONS.
- ALL CONVENTIONAL REINFORCING STEEL SHALL MEET ASTM-A615 (GRADE 60).
- ONE LAYER OF POLYETHYLENE VAPOR BARRIER SHALL BE PLACED UNDER CONCRETE FOUNDATION. VAPOR RETARDER TO BE 15 MIL. STRENGTH; ASTM E 1745 CLASS A, PERMEANCE LESS THAN 0.01 PERMS, EQUAL TO STEGO INDUSTRIES STEGO WRAP, ECOSHIELD-E 15 MIL BY EPRO, OR IRONBAR 15 BY FLATIRON FILMS. PROVIDE APPROPRIATE ACCESSORIES FOR A COMPLETE SYSTEM.
- ALL REINFORCING STEEL AND MESH SHALL BE SECURELY SUPPORTED TO PREVENT BOTH VERTICAL AND HORIZONTAL MOVEMENT DURING CONCRETE PLACEMENT.
- THE CONTRACTOR SHALL VERIFY ALL DROPS, OFFSETS, BRICK LEDGES, DIMENSIONS AND CONFIGURATIONS. CONTRACTOR MUST BE RESPONSIBLE FOR SAME.
- GRADE BEAM SIZES MAY VARY BY -5%, +20%.
- ALL SUB GRADE FILL SHALL BE SELECT GRANULAR MATERIAL COMPACTED TO 95% STANDARD PROCTOR DENSITY IN A MAXIMUM OF 6" LIFTS.
- ALL RUNOFF WATER MUST BE CARRIED AWAY FROM THE SLAB TO PREVENT SATURATION OF THE SUB-BASE.
- ALL TREES WITHIN CLOSE PROXIMITY SHALL BE REMOVED TO PREVENT THE ROOTS FROM EXTENDING UNDER THE SLAB.
- PROVIDE AND MAINTAIN IMMEDIATE SITE DRAINAGE BEFORE, DURING, AND AFTER CONSTRUCTION. PROVIDE GRADING, SWELLS, AND SUMP PUMPS AS MAY BE REQUIRED TO IMMEDIATELY DRAIN ALL RAINWATER FROM THE CONSTRUCTION AREA. FOOTING EXCAVATIONS SHOULD BE OBSERVED AND CONCRETE PLACED AS QUICKLY AS POSSIBLE TO AVOID EXPOSURE OF THE FOOTING BOTTOMS TO WETTING AND DRYING. SURFACE RUNOFF WATER SHOULD BE DRAINED AWAY FROM THE EXCAVATIONS AND NOT BE ALLOWED TO POND PRIOR OR AFTER CONCRETE PLACEMENT. IF IT IS REQUIRED THAT A FOOTING EXCAVATIONS BE LEFT OPEN FOR MORE THAN ONE DAY, THEY SHOULD BE PROTECTED TO REDUCE EVAPORATION OR ENTRY OF MOISTURE.
- TREAT SOIL BELOW SLAB FOR TERMITES.

**FOUNDATION NOTES**

- THE CONCRETE MIX SHALL HAVE A MINIMUM COMPRESSIVE STRENGTH OF 4,000 PSI AT 28 DAYS. CONCRETE MIX SHALL BE IN ACCORDANCE WITH ACI-318.
- ALL CONVENTIONAL REINFORCING STEEL SHALL MEET ASTM-A615 (GRADE 60).
- ONE LAYER OF POLYETHYLENE VAPOR BARRIER SHALL BE PLACED UNDER CONCRETE FOUNDATION. VAPOR RETARDER TO BE 15 MIL. STRENGTH; ASTM E 1745 CLASS A, PERMEANCE LESS THAN 0.01 PERMS, EQUAL TO STEGO INDUSTRIES STEGO WRAP, ECOSHIELD-E 15 MIL BY EPRO, OR IRONBAR 15 BY FLATIRON FILMS. PROVIDE APPROPRIATE ACCESSORIES FOR A COMPLETE SYSTEM.
- ALL REINFORCING STEEL AND MESH SHALL BE SECURELY SUPPORTED TO PREVENT BOTH VERTICAL AND HORIZONTAL MOVEMENT DURING CONCRETE PLACEMENT.
- THE CONTRACTOR SHALL VERIFY ALL DROPS, OFFSETS, BRICK LEDGES, DIMENSIONS AND CONFIGURATIONS. CONTRACTOR MUST BE RESPONSIBLE FOR SAME.
- GRADE BEAM SIZES MAY VARY BY -5%, +20%.
- ALL SUB GRADE FILL SHALL BE SELECT GRANULAR MATERIAL COMPACTED TO 95% STANDARD PROCTOR DENSITY IN A MAXIMUM OF 6" LIFTS.
- ALL RUNOFF WATER MUST BE CARRIED AWAY FROM THE SLAB TO PREVENT SATURATION OF THE SUB-BASE.
- ALL TREES WITHIN CLOSE PROXIMITY SHALL BE REMOVED TO PREVENT THE ROOTS FROM EXTENDING UNDER THE SLAB.
- PROVIDE AND MAINTAIN IMMEDIATE SITE DRAINAGE BEFORE, DURING, AND AFTER CONSTRUCTION. PROVIDE GRADING, SWELLS, AND SUMP PUMPS AS MAY BE REQUIRED TO IMMEDIATELY DRAIN ALL RAINWATER FROM THE CONSTRUCTION AREA. FOOTING EXCAVATIONS SHOULD BE OBSERVED AND CONCRETE PLACED AS QUICKLY AS POSSIBLE TO AVOID EXPOSURE OF THE FOOTING BOTTOMS TO WETTING AND DRYING. SURFACE RUNOFF WATER SHOULD BE DRAINED AWAY FROM THE EXCAVATIONS AND NOT BE ALLOWED TO POND PRIOR OR AFTER CONCRETE PLACEMENT. IF IT IS REQUIRED THAT A FOOTING EXCAVATIONS BE LEFT OPEN FOR MORE THAN ONE DAY, THEY SHOULD BE PROTECTED TO REDUCE EVAPORATION OR ENTRY OF MOISTURE.
- TREAT SOIL BELOW SLAB FOR TERMITES.

**DAMMON ENGINEERING, INC.**  
LOUISIANA & MISSISSIPPI  
Chief Engineer: Brian Mistich, PE  
554 Old Spanish Trail  
Slidell, LA 70458  
www.dammoneengineering.com  
info@dammoneengineering.com  
PH: 985.649.5832

#	DESCRIPTION	DATE



**NEW RESTROOMS**  
**PALMETTOS ON THE BAYOU**  
1501 BAYOU LN.  
SUITE 100  
SLIDELL, LA 70458  
JOB No: 2024-04-06-2024  
DRAWN BY: KLS  
CHECKED BY: DPD  
DATE: 04-06-2024  
SHEET TITLE:  
**FOUNDATION PLAN AND DETAILS**  
DRAWING NUMBER:  
**S100**  
SHEET No: 5 of 10

FILE NAME: \\S:\Projects\2024\1512-2024\1512-2024.dwg, Date: 04/05/2024, Time: 10:48:58 AM, User: brian.mistich

**DESIGN CRITERIA**

THE CONSTRUCTION FOR SAID RESIDENCE, WHERE BASIC WIND SPEED IS 140 MILES PER HOUR, WIND EXPOSURE ZONE C, IS DESIGNED IN ACCORDANCE WITH: AMERICAN FOREST AND PAPER ASSOCIATION (AF&PA) WOOD FRAME CONSTRUCTION MANUAL FOR ONE AND TWO FAMILY DWELLINGS (MFCM) 2001 EDITION AS WELL AS THE INTERNATIONAL RESIDENTIAL CODE (IRC) 2021 EDITION

**DAMMON**  
**ENGINEERING, INC.**  
 LOUISIANA & MISSISSIPPI

Chief Engineer: Brian Mistich, PE  
 554 Old Spanish Trail  
 Slidell, LA 70458  
 www.dammonengineering.com  
 info@dammonengineering.com  
 PH: 985.649.5832

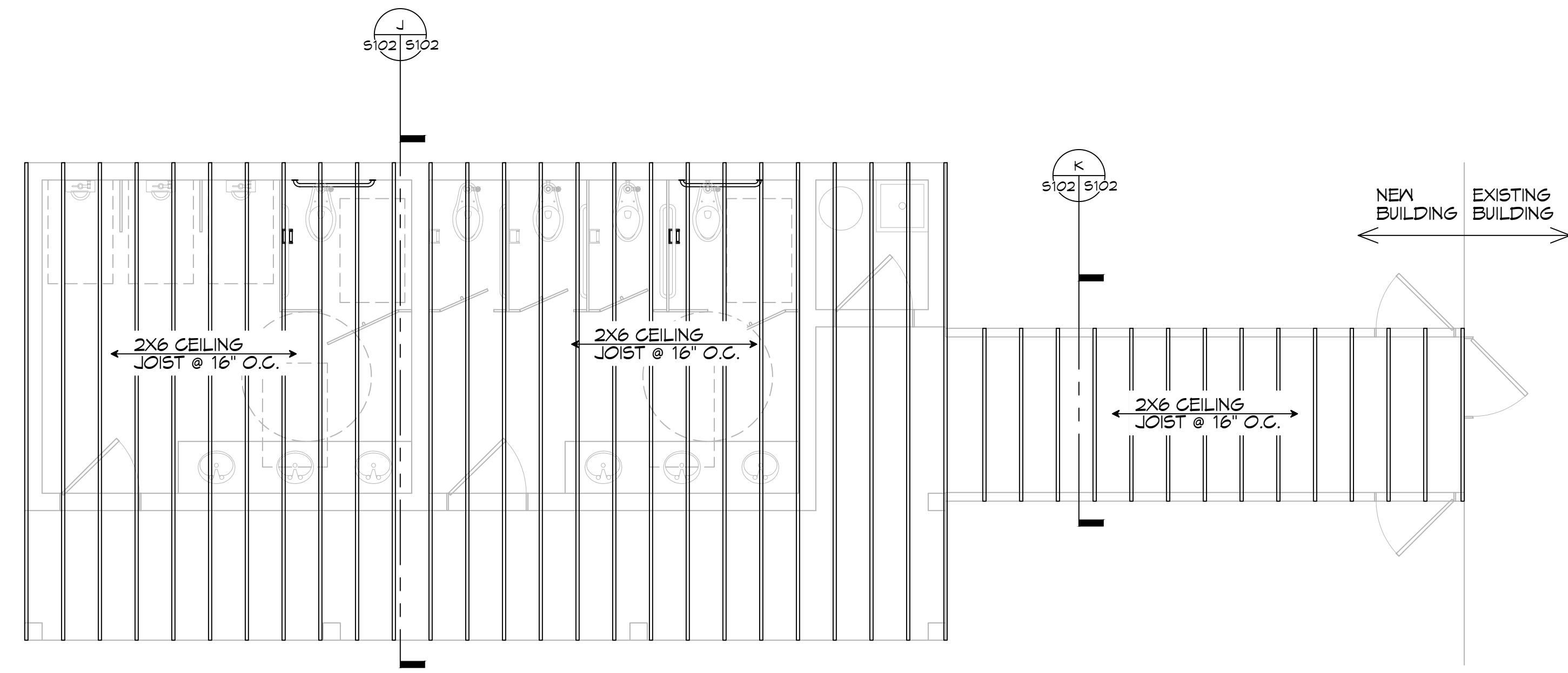

**15 CEILING JOIST FRAMING LAYOUT**  
 SCALE: 1/4" = 1'-0"  
 RESTROOM

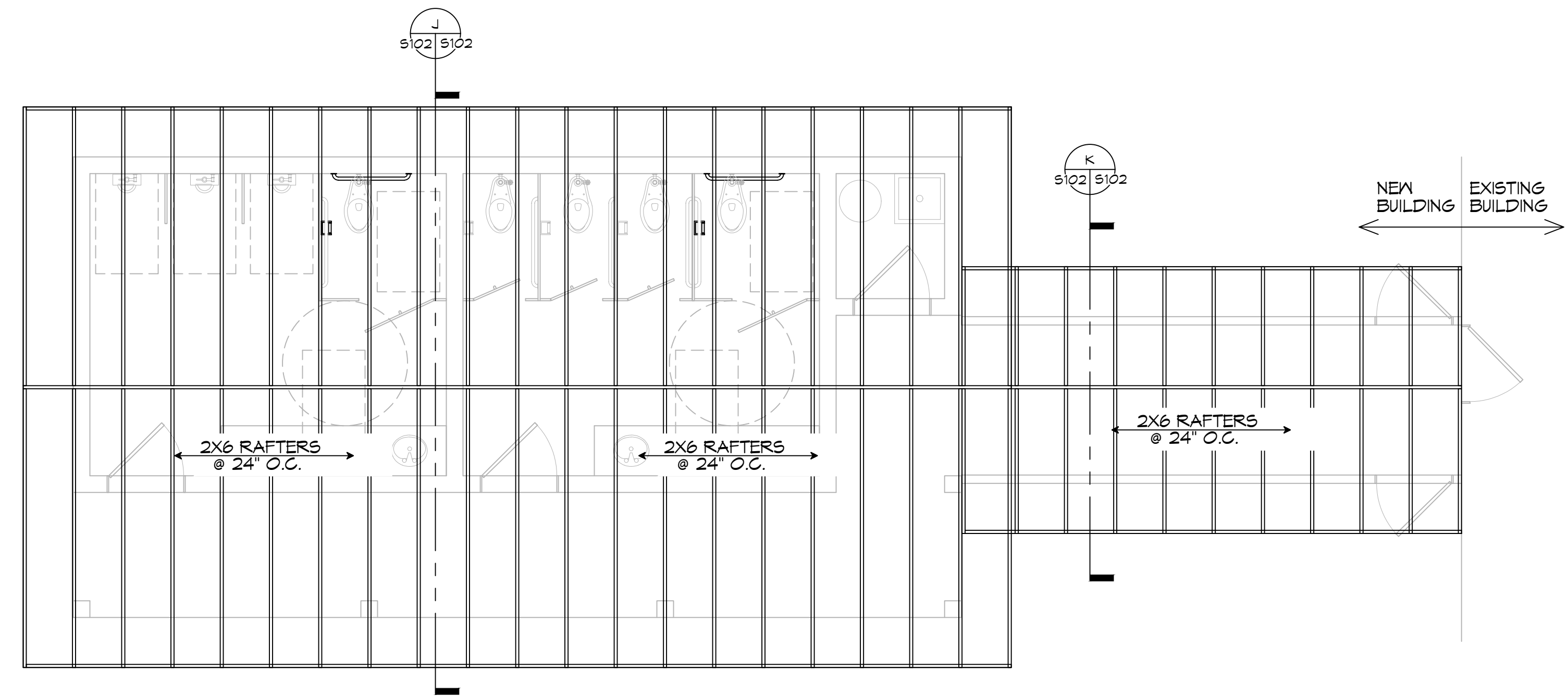

**16 ROOF RAFTER FRAMING LAYOUT**  
 SCALE: 1/4" = 1'-0"  
 RESTROOM

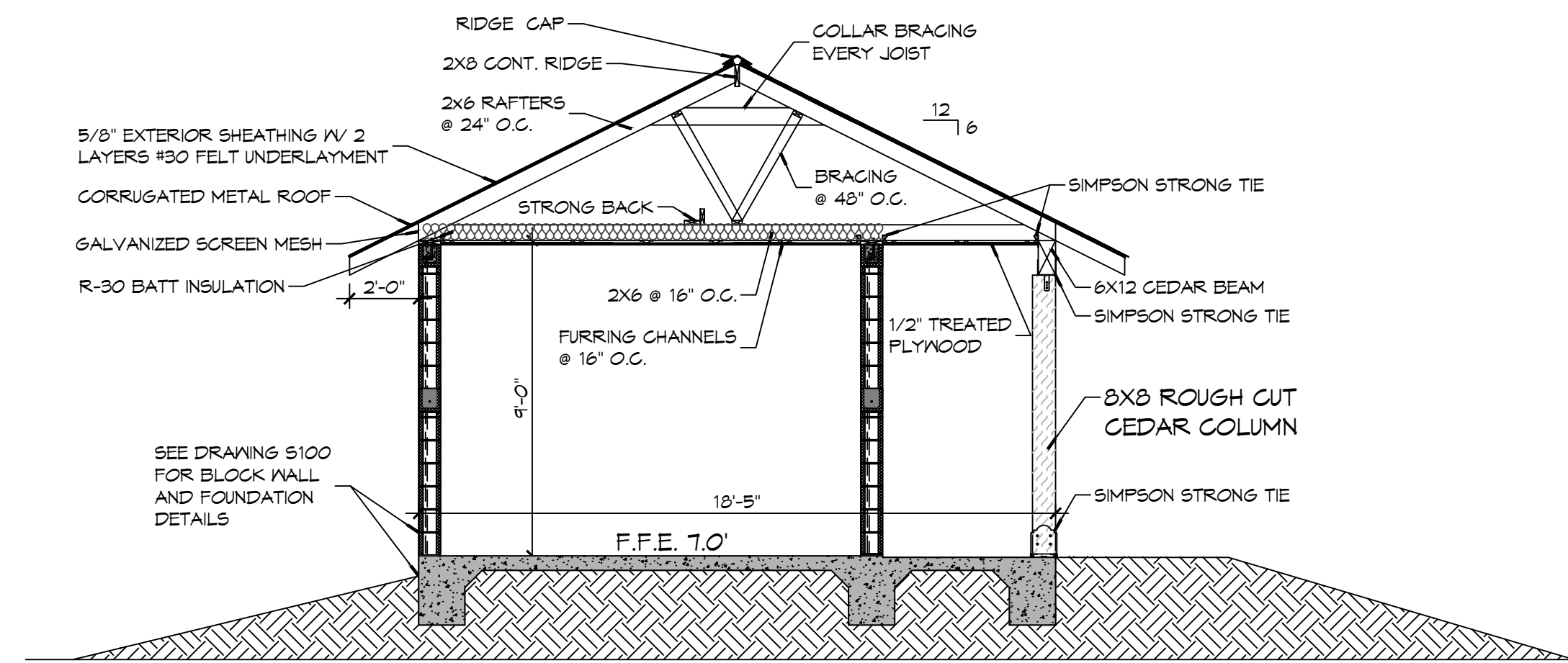

**J SECTION**  
 SCALE: 3/8" = 1'-0"  
 BUILDING SECTION

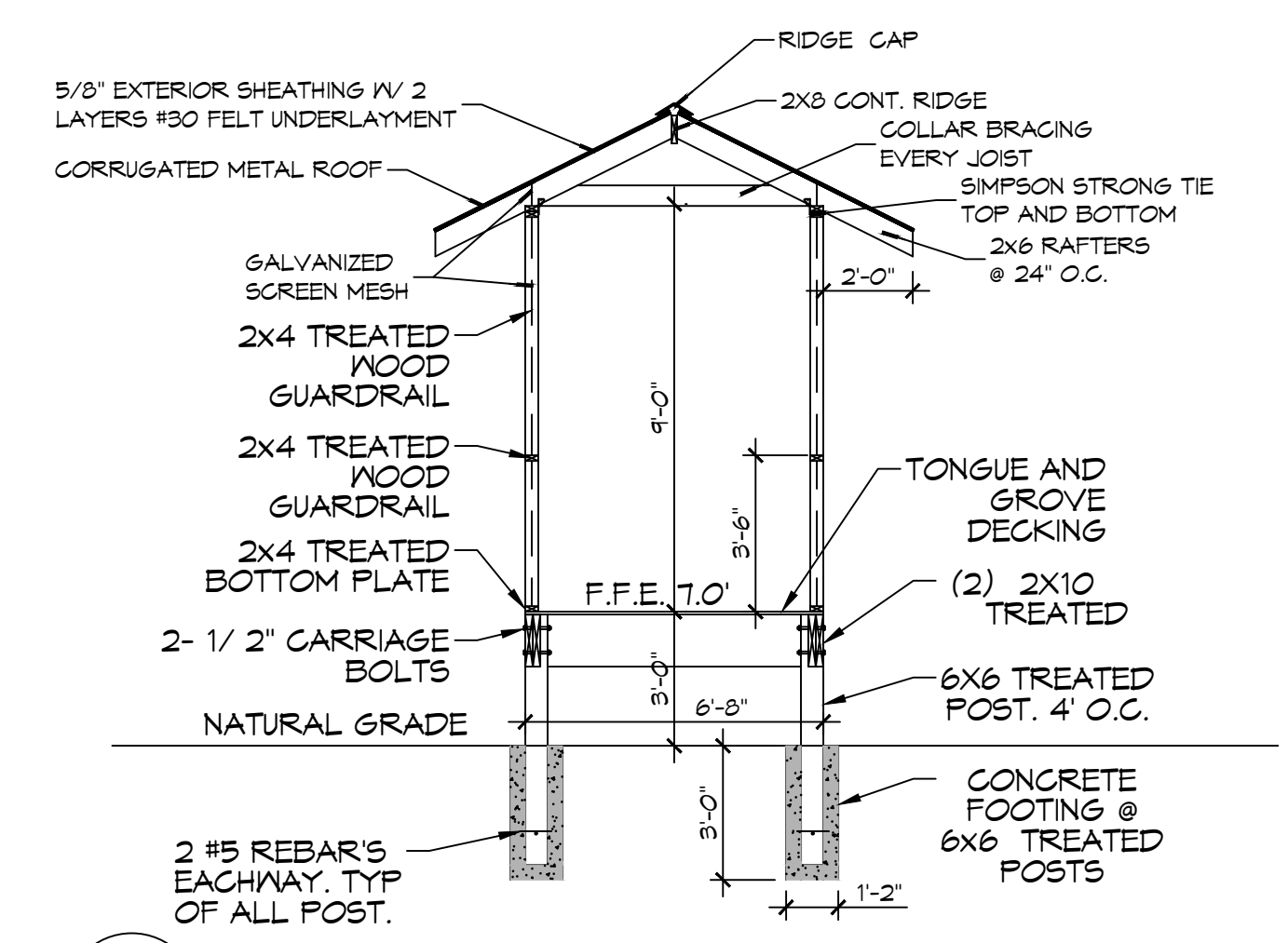

**K SECTION**  
 SCALE: 3/8" = 1'-0"  
 WALKWAY

NO.	DATE	DESCRIPTION



**NEW RESTROOMS**  
**PALMETTOS ON THE BAYOU**  
 1501 BAYOU LN.  
 SLIDELL, LA 70458  
 JOB No: 2024-04-05-2024  
 DATE: 04-05-2024  
 DRAWN BY: JMS  
 CHECKED BY: JMS

SHEET TITLE:  
 CEILING JOIST, ROOF  
 RAFTER LAYOUT &  
 SECTIONS

DRAWING NUMBER:

**S102**

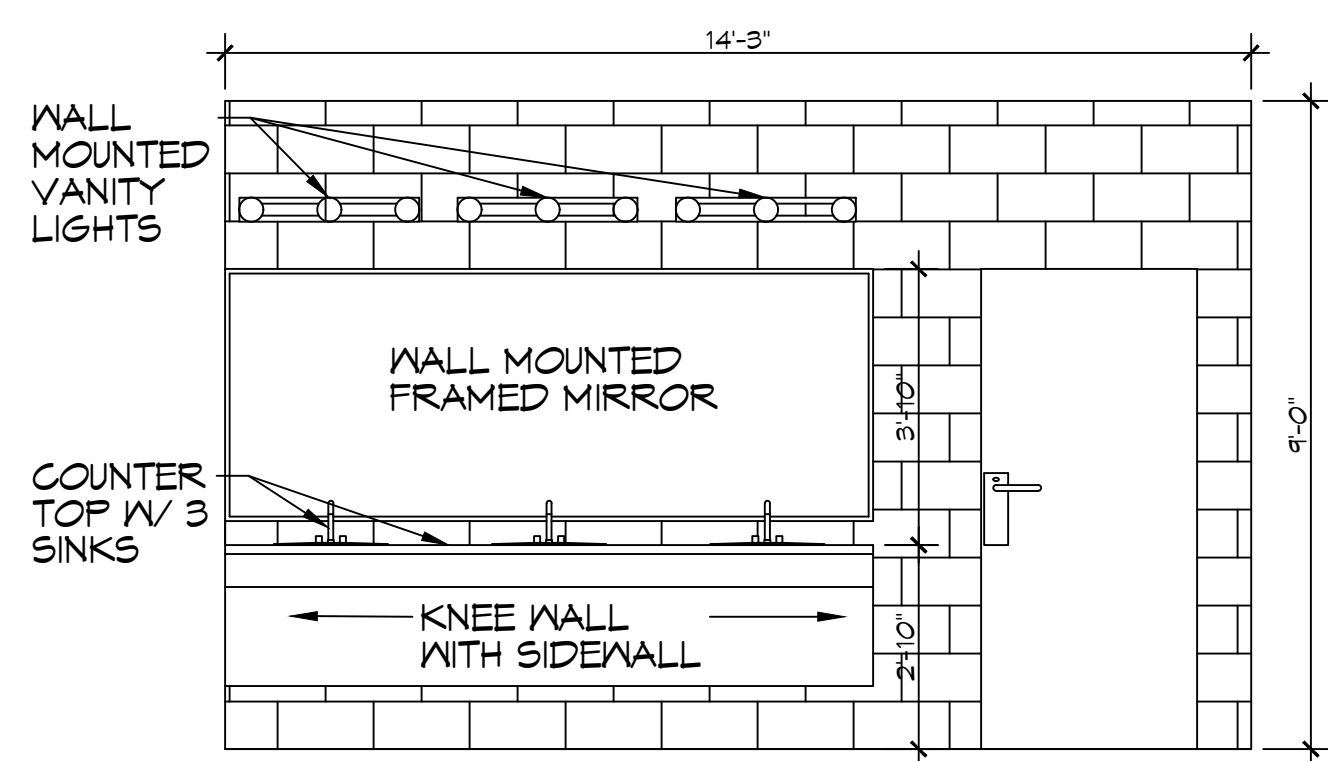

**L MEN'S RESTROOM**  
SCALE: 3/8" = 1'-0" INTERIOR ELEVATION

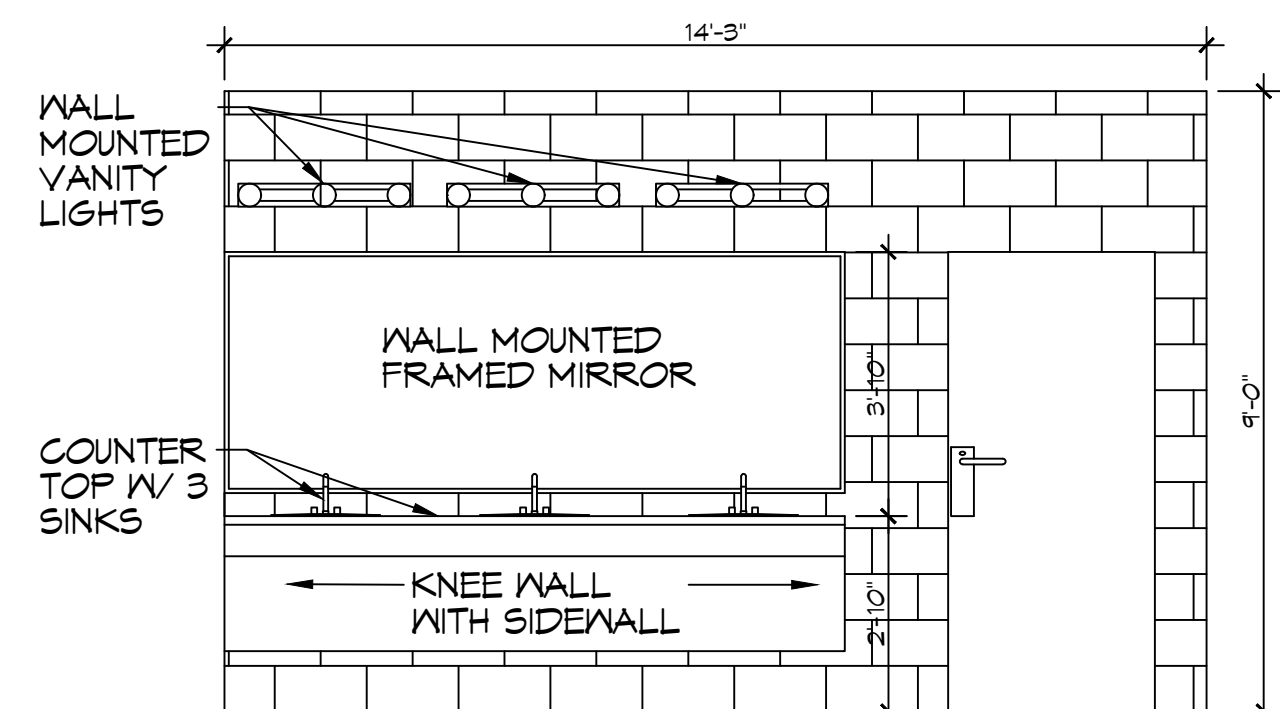

**N WOMEN'S RESTROOM**  
SCALE: 3/8" = 1'-0" INTERIOR ELEVATION

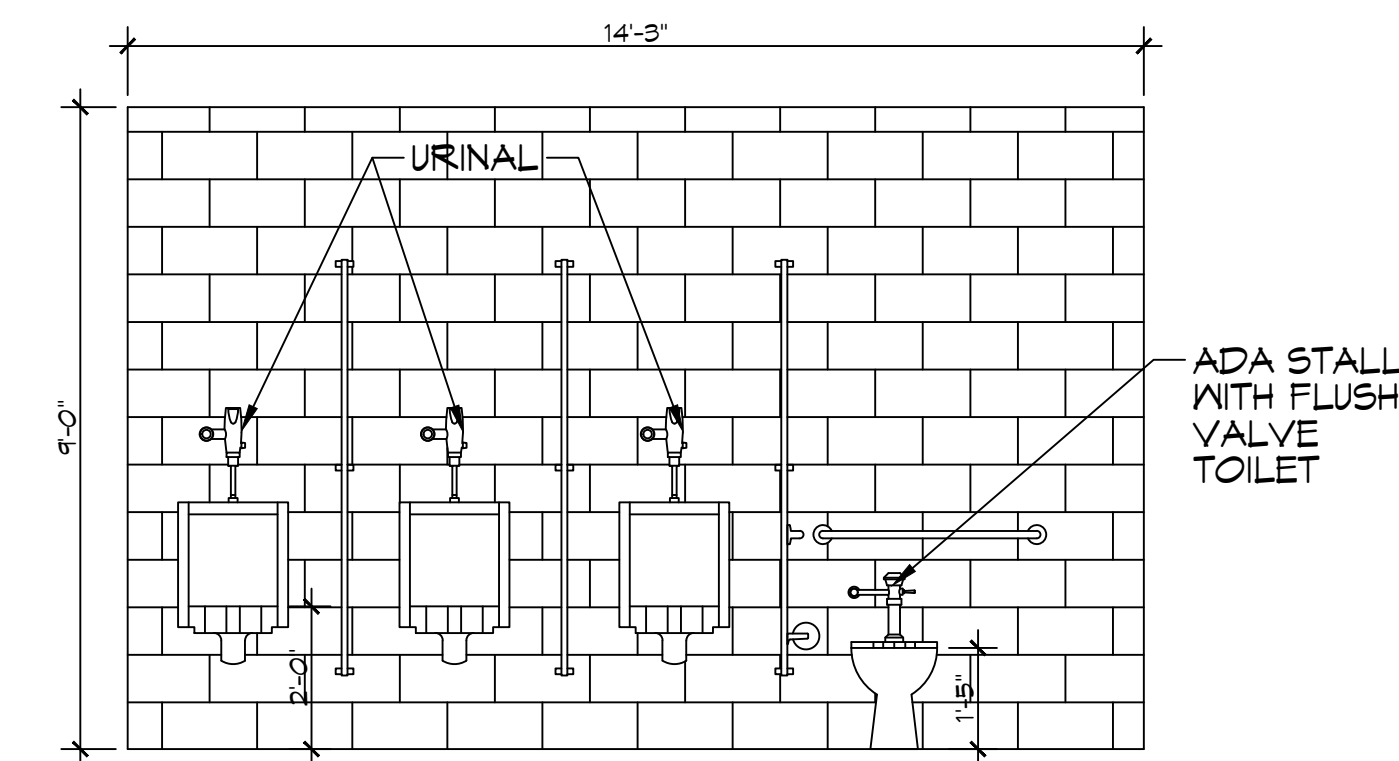

**M MEN'S RESTROOM**  
SCALE: 3/8" = 1'-0" INTERIOR ELEVATION

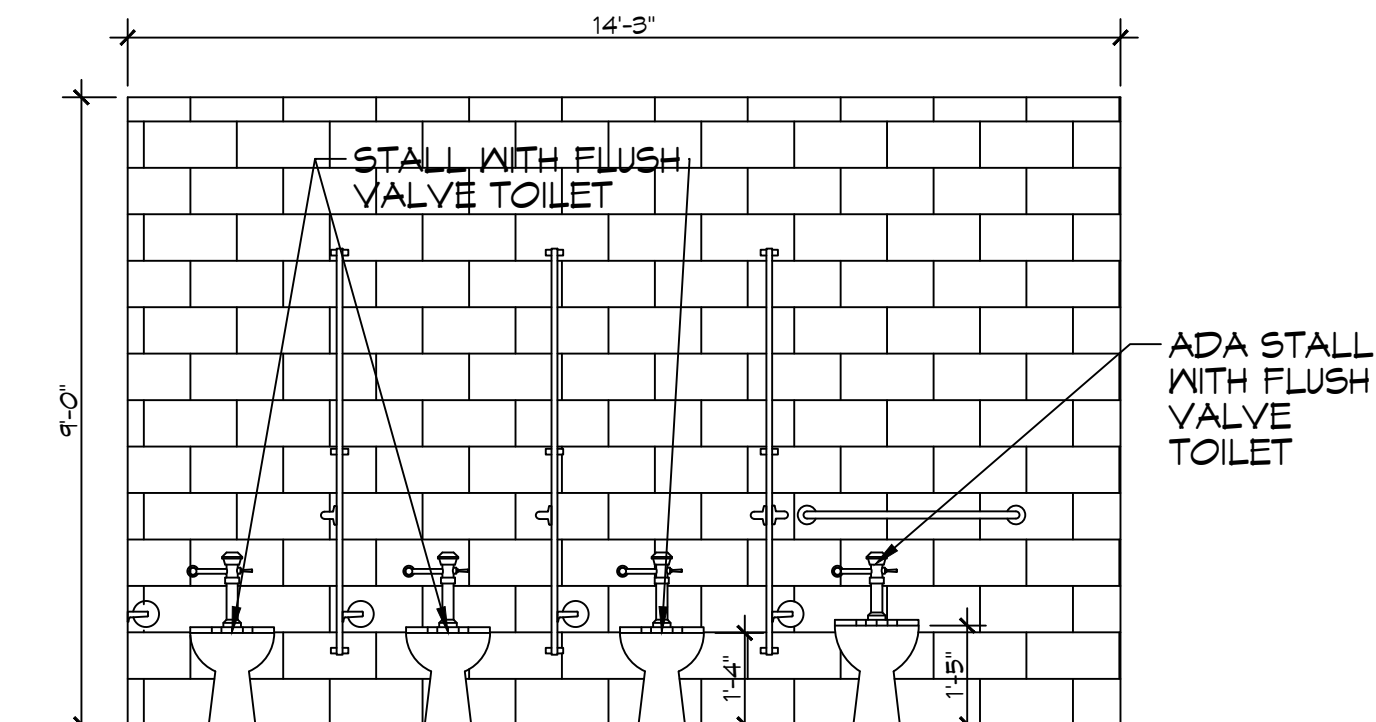

**O WOMEN'S RESTROOM**  
SCALE: 3/8" = 1'-0" INTERIOR ELEVATION

DOOR SCHEDULE							
MK	WIDTH	HEIGHT	THK	DOOR MAT	FRAME	FR	REMARKS
DO1	3'-0"	6'-8"	1-3/4"	HOLLOW METAL	METAL	NR	W/CLOSURE
DO2	3'-0"	6'-8"	1-3/4"	HOLLOW METAL	METAL	NR	W/DEAD BOLT
DO3	3'-0"	6'-8"	1-1/8"	WOOD	WOOD	NR	SCREENED DOOR
DO4	-	-	-	WOOD	STEEL	NR	EXISTING DOOR TO REMAIN
DO5	3'-0"	5'-0"	-	PLASTIC	PLASTIC	NR	W/COAT HOOK
DO6	2'-0"	5'-0"	-	PLASTIC	PLASTIC	NR	W/COAT HOOK

NOTE: ALL DOORS ARE TO BE FITTED WITH COMMERCIAL GRADE HARDWARE AND HANDLES.  
ALL EXTERIOR DOOR ASSEMBLIES TO BE RATED FOR 140 MPH WINDS AND SHALL BE MISSILE IMPACT RESISTANT.  
DOORS IN A REQUIRED MEANS OF EGRESS SERVING ANY ASSEMBLY AREA HAVING AN OCCUPANT LOAD OF 50 OR MORE PERSONS SHALL NOT BE EQUIPPED WITH A LATCH OR LOCK OTHER THAN PANIC HARDWARE OR FIRE EXIT HARDWARE.

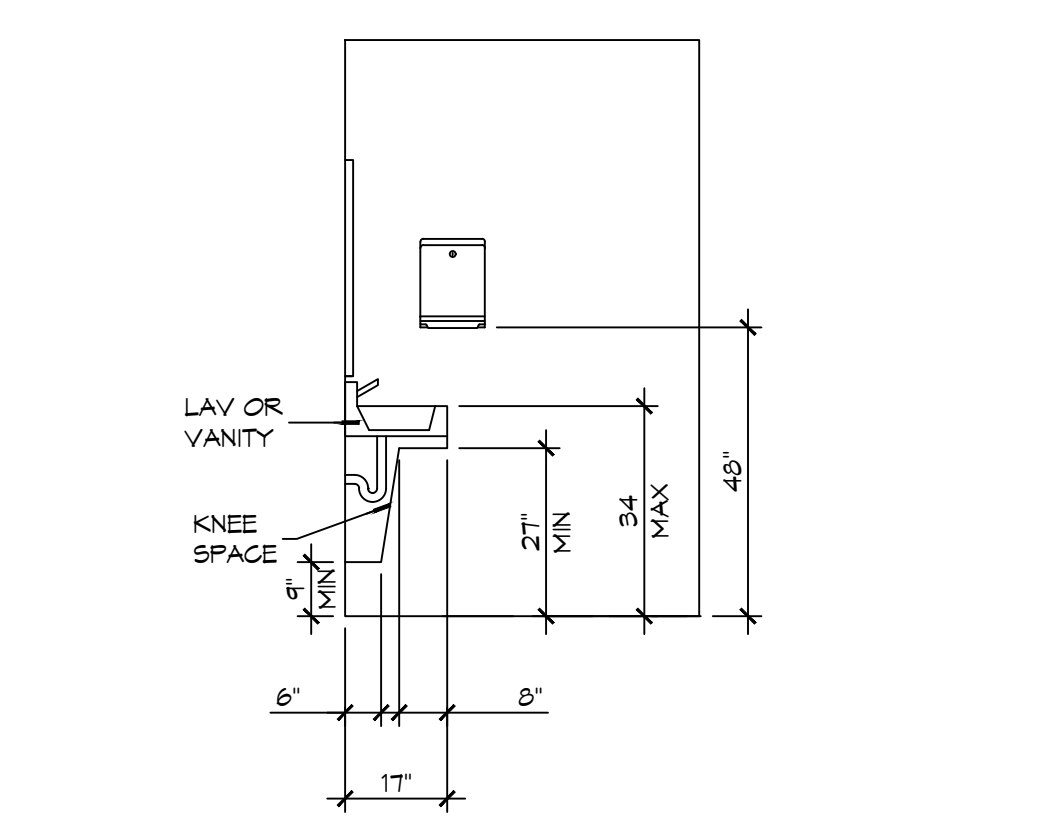

**18 ADA RESTROOM**  
SCALE: 3/8" = 1'-0" RESTROOM

- ### GENERAL NOTES
- INSULATION AND INSULATION ASSEMBLIES SHALL MEET THE REQUIREMENTS OF IBC 2021 SECTION 720.
    - A. CONCEALED INSULATION SHALL HAVE A FLAME SPREAD OF 0-25 AND SMOKE DEVELOPED INDEX OF 0-450.
    - B. FACINGS SHALL COMPLY WITH IBC 2021.
  - ALL MATERIALS SHALL BE NEW AND UL LISTED.
  - NO WORK SHALL BE CONCEALED UNTIL APPROVED BY LOCAL INSPECTORS.
  - CONSTRUCTION SHALL COMPLY WITH ALL PARISH, STATE, AND LOCAL CODES.
  - CONTRACTOR TO GUARANTEE WORK FOR ONE YEAR FROM DATE OF SUBSTANTIAL COMPLETION.
  - CONTRACTOR SHALL FURNISH WATER AND POWER FROM EXISTING SOURCES.
  - EXTERIOR GULLING SHALL BE THICKAL CAULK.
  - PAINT SHALL BE SHERWIN WILLIAMS OR EQUIVALENT AND APPROPRIATE FOR THE SUBSTRATE TO WHICH IT IS APPLIED AS RECOMMENDED BY PAINT MANUFACTURER. ALL WORK TO RECEIVE THREE COATS (ONE PRIMER COAT, TWO FINISH COATS) UNLESS OTHERWISE RECOMMENDED BY PAINT MANUFACTURER. COLORS TO BE SELECTED BY OWNER.
  - PROVIDE CLEANUP ON A REGULAR BASIS. NO TRASH SHALL BE STORED INSIDE BUILDING PREMISES.
  - PROVIDE GALVANIZED METAL PAN WITH DRAIN AT ALL WATER HEATERS.
  - ALL FLOORING SHALL MEET OR EXCEED ADA GUIDELINES REQUIREMENTS FOR SLIP RESISTANCE.
  - INTERIOR LOCKS ON DOORS IN MEANS OF EGRESS SHALL NOT REQUIRE THE USE OF A KEY, SPECIAL KNOWLEDGE, OR SPECIAL DEVICE TO OPEN IN THE DIRECTION OF EGRESS. ALL DOORS SHALL HAVE LEVER TYPE HANDLES.
  - INTERIOR WALLS AND CEILING SHALL HAVE A FLAME SPREAD OF 0-200 AND A SMOKE DEVELOPMENT RATING OF 0-450, PER IBC 2015.
  - ALL WORK SHALL COMPLY WITH THE LATEST EDITION OF ALL LOCAL, STATE, AND NATIONAL CODES COVERING THE TYPE OF WORK BEING PERFORMED.
  - PROVIDE PORTABLE FIRE EXTINGUISHERS IN ACCORDANCE WITH NFPA 101. SEE APPENDIX "E" OF NFPA 101 FOR DISTRIBUTION OF EXTINGUISHERS.
  - ALL FIRE WALLS SHALL EXTEND TIGHT TO ROOF DECK AND BE SEALED WITH AN APPROVED FIRE CAULK.
  - ALL ELECTRICAL, MECHANICAL, AND PLUMBING MATERIALS PENETRATING FIRE WALLS SHALL BE FIRE CALKED. PENETRATIONS THROUGH RATED CONSTRUCTION SHALL BE SEALED WITH A MATERIAL CAPABLE OF PREVENTING THE PASSAGE OF FLAMES AND HOT GASES WHEN TESTED IN ACCORDANCE WITH ASTM-E814.) SEAL ALL JOINTS, PENETRATIONS, AND ALL OTHER SUCH OPENINGS IN THE BUILDING ENVELOPE THAT ARE SOURCES OF AIR LEAKAGE.
  - SERVICE COUNTERS SHALL HAVE AN ACCESSIBLE WRITING SURFACE IN COMPLIANCE WITH ADAAG ACCESSIBILITY GUIDELINES 2010, SECTION 902.3.

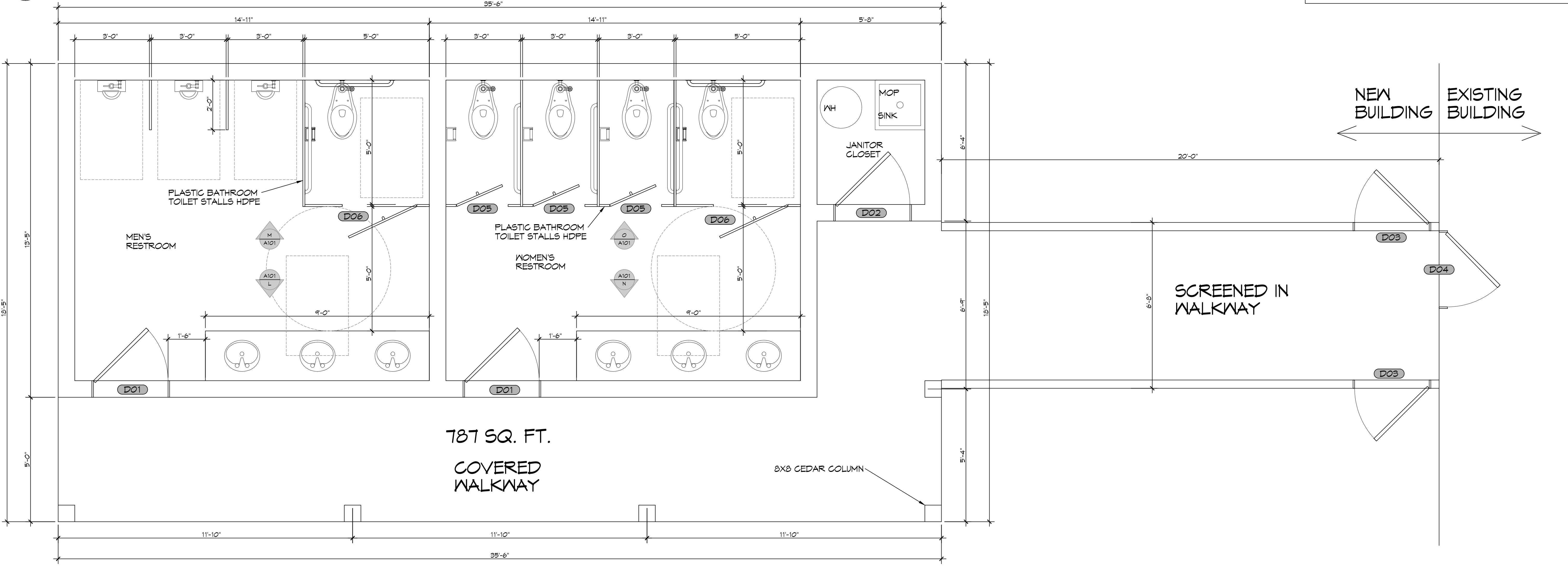

**16 RESTROOM FLOOR PLAN**  
SCALE: 1/2" = 1'-0"

**DAMMON ENGINEERING, INC.**  
LOUISIANA & MISSISSIPPI  
www.dammonengineering.com  
info@dammonengineering.com  
PH: 985.649.8832  
Chief Engineer: Brian Mistich, PE  
554 Old Spanish Trail  
Shreveport, LA 71458

#	DESCRIPTION	DATE



NEW RESTROOMS  
**PALMETTOS ON THE BAYOU**  
1901 BAYOU LN.  
SULPHEE, LA 71458  
JOB No: 2024-09-2024  
DATE: 04-09-2024  
DRAWN BY: CJD  
CHECKED BY: JMS

SHEET TITLE:  
RESTROOM FLOOR PLAN  
AND RESTROOM  
ELEVATIONS

DRAWING NUMBER:  
**A101**

D.E. DAMMON, P.E., ARCHITECT/ENGINEER, REGISTERED PROFESSIONAL ENGINEER, LICENSE NO. 36122, STATE OF MISSISSIPPI, 554 OLD SPANISH TRAIL, SUITE 100, BILOBI, MISSISSIPPI, 39264-1000, PH: 601.373.2143

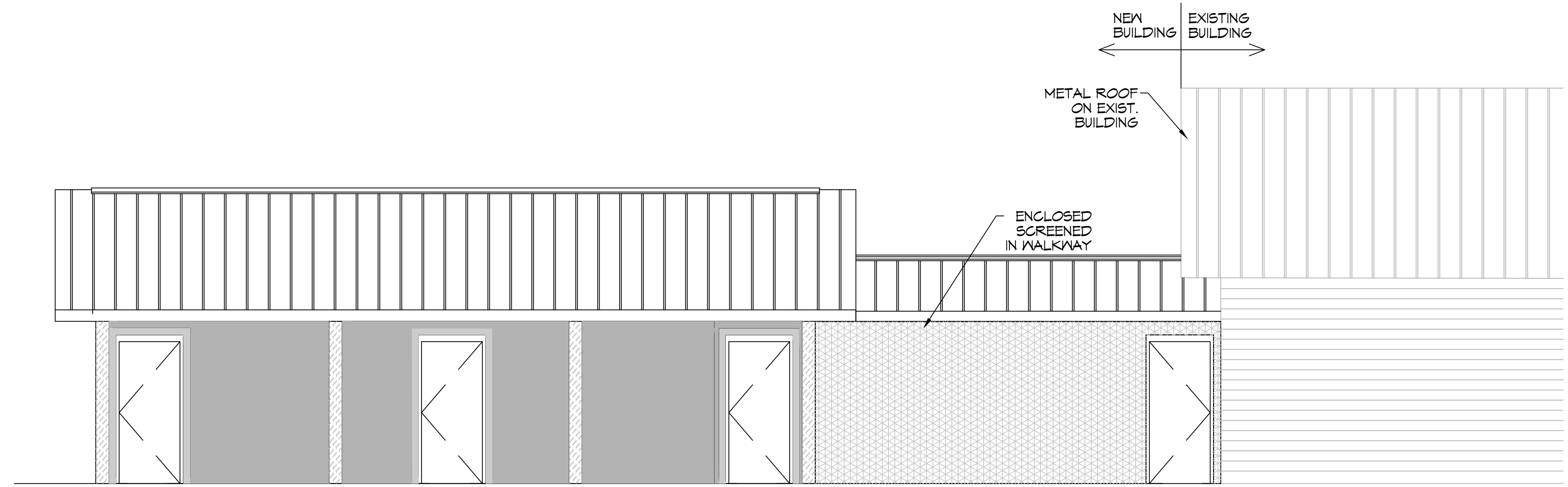

**19 COMBINED FRONT ELEVATION**  
SCALE: 1/4" = 1'-0"

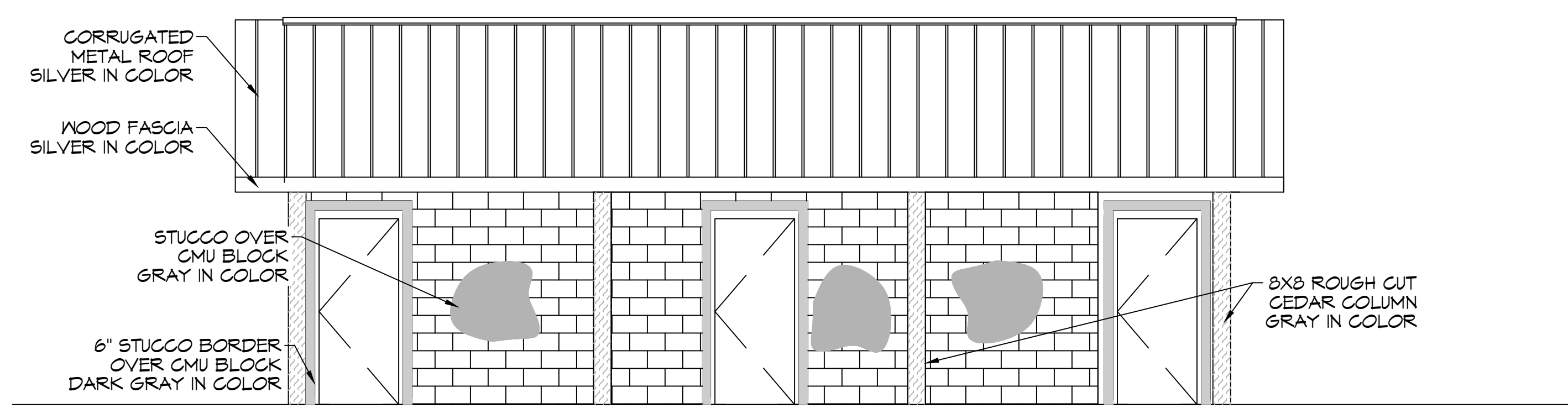

**19-20**  
SCALE: 1/4" = 1'-0"

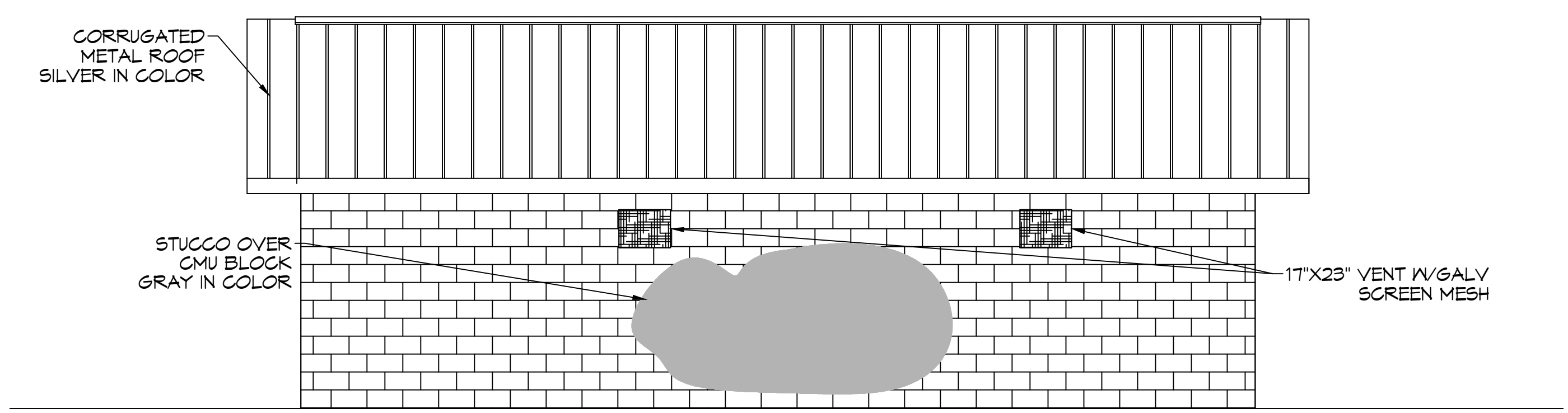

**21 REAR ELEVATION**  
SCALE: 1/4" = 1'-0"

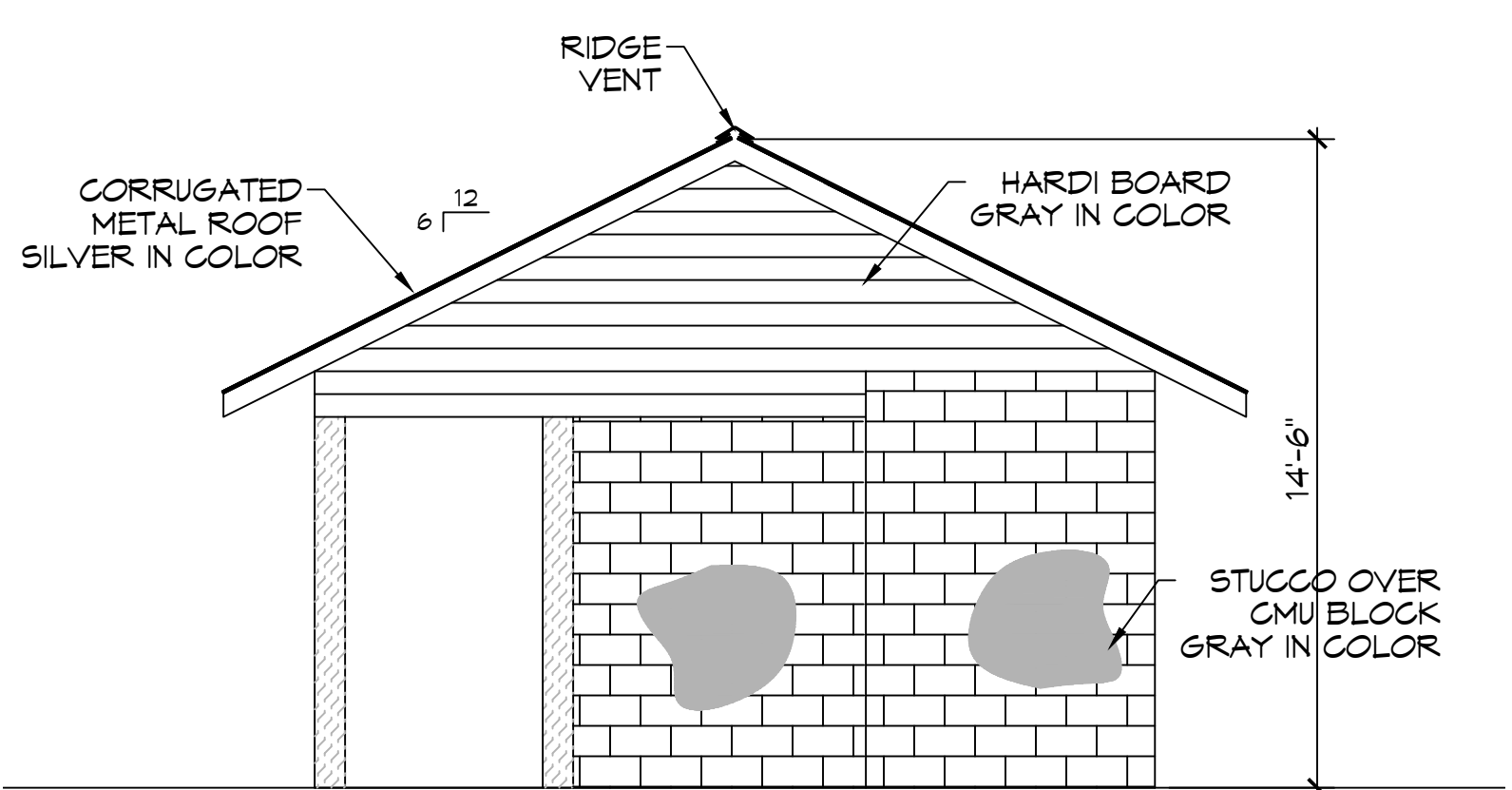

**22 RIGHT ELEVATION**  
SCALE: 1/4" = 1'-0"

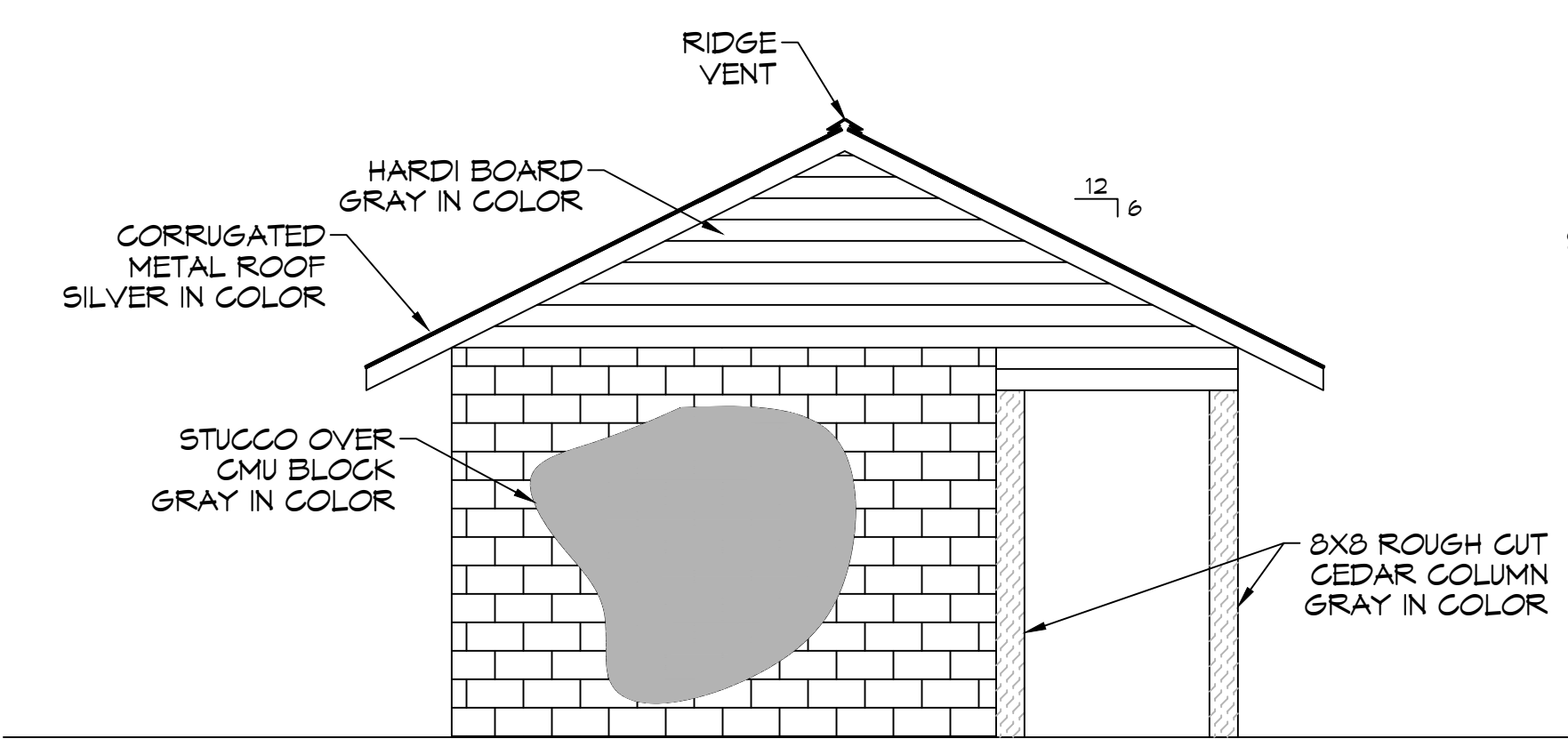

**23 LEFT ELEVATION**  
SCALE: 1/4" = 1'-0"

**DAMMON ENGINEERING, INC.**  
 LOUISIANA & MISSISSIPPI  
 Chief Engineer: Brian Misch, PE  
 554 Old Spanish Trail  
 Slidell, LA 70458  
 www.dammonengineering.com  
 info@dammonengineering.com  
 PH: 985.649.8832

REVISIONS	DATE
# DESCRIPTION	



**NEW RESTROOMS**  
**PALMETTOS ON THE BAYOU**  
 1901 BAYOU LN.  
 SLIDELL, LA 70458  
 JOB No: 2024-09-2024  
 DATE: 04-09-2024  
 DRAWN BY: JMS  
 CHECKED BY: CKD

SHEET TITLE:  
 BUILDING ELEVATIONS  
 DRAWING NUMBER:  
**A102**  
 SHEET No: 8 of 10



