

**BATH AND SHOWER FAUCET TRIM
K-T15101
ALSO K-15700-K**

FEATURES

- Metal construction
- Available with 4-7/8" diverter bath spout with N.P.T. or slip-fit connection
- Available with lever or sculptured acrylic handle

CODES/STANDARDS APPLICABLE

Specified model meets or exceeds the following:

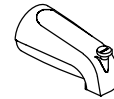
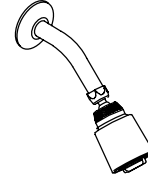

- ASME/ANSI A112.18.1M
- CSA B125
- IAPMO/UPC



COLORS/FINISHES

- CP Polished Chrome
- PB Polished Brass
- Other Refer to Faucets Price Book for additional finishes

SPECIFIED MODEL: For complete faucet, both faucet trim and mixing valve must be specified.

Model	Description	 <input type="checkbox"/> ADA					
		<input type="checkbox"/> CP	<input type="checkbox"/> PB	<input type="checkbox"/> Other_____	<input type="checkbox"/> CP	<input type="checkbox"/> PB	<input type="checkbox"/> Other_____
K-T15101-4	With Lever Handle and N.P.T. Spout	<input type="checkbox"/> CP	<input type="checkbox"/> PB	<input type="checkbox"/> Other_____			
K-T15101-4S	With Lever Handle and Slip-Fit Spout	<input type="checkbox"/> CP	<input type="checkbox"/> PB	<input type="checkbox"/> Other_____			
K-T15101-7	With Sculptured Acrylic Handle and N.P.T. Spout				<input type="checkbox"/> CP	<input type="checkbox"/> PB	<input type="checkbox"/> Other_____
K-T15101-7S	With Sculptured Acrylic Handle and Slip-Fit Spout				<input type="checkbox"/> CP	<input type="checkbox"/> PB	<input type="checkbox"/> Other_____

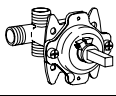
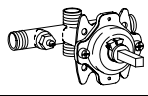
Required Accessory			
K-15700-K	Coralais Non-Pressure Balancing Mixing Valve, Less Stops	<input type="checkbox"/> NA	
K-15700-KS	Coralais Non-Pressure Balancing Mixing Valve, With Stops		<input type="checkbox"/> NA

Optional Accessory on Page 2.

PRODUCT SPECIFICATION:
 Non-pressure balancing single-control bath and shower faucet trim shall be of metal construction. Product shall include showerhead with arm and flange, faceplate with lever or sculptured acrylic handle, and 4-7/8" diverter bath spout with N.P.T. or slip-fit connection. Faucet trim shall be Kohler Model K-T15101-_____-_____-_____- and mixing valve shall be Kohler Model K-15700-_____-_____-NA.

CORALAIS™

Optional Accessory		
K-15145	Fiberglass Installation Plate	☐NA

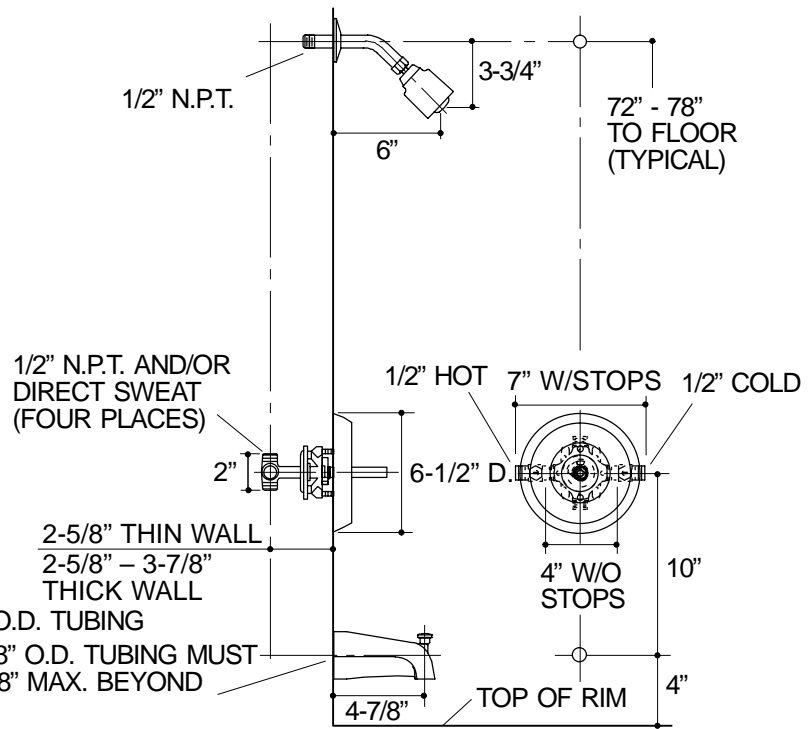

1/2" N.P.T. PIPE OR 5/8" O.D. TUBING
 FOR SLIP-FIT SPOUT, 5/8" O.D. TUBING MUST
 EXTEND 1-1/2" MIN.: 2-7/8" MAX. BEYOND
 FINISHED WALL.
 FOR N.P.T. SPOUT, PIPE MUST EXTEND 3-7/8"
 BEYOND FINISHED WALL.

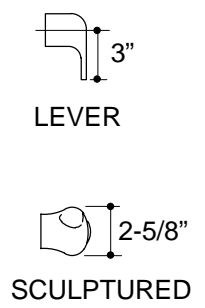

332

PRODUCT DIAGRAM