

**FAUCET
K-T194-9**

ALSO K-T196-9, K-T198-9, K-307-K

ADA

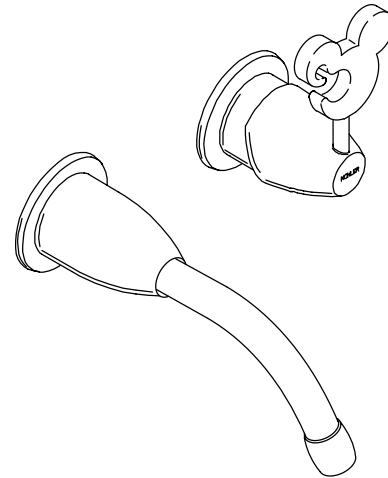

FEATURES

- Brass construction
- Available with 6-1/4", 8-1/4", or 10-1/4" spout
- 2.2 gallons per minute
- ©Disney lever handle

CODES/STANDARDS APPLICABLE

Specified model meets or exceeds the following:

- ASME/ANSI A112.18.1M
- CSA B125
- Energy Policy Act of 1992
- IAPMO/UPC
- NSF 61

COLORS/FINISHES

- Other Refer to Faucets Price Book for additional finishes

SPECIFIED MODEL: For complete faucet, both faucet trim and valve must be specified.

Model	Description	
K-T194-9	With 6-1/4" Spout	<input type="checkbox"/> Other_____
K-T196-9	With 8-1/4" Spout	<input type="checkbox"/> Other_____
K-T198-9	With 10-1/4" Spout	<input type="checkbox"/> Other_____

Required Accessory		
K-307-K	Wall Mount Valve	<input type="checkbox"/> NA

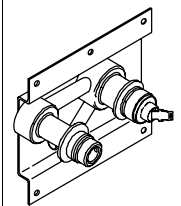





Optional Accessories on Page 2.

PRODUCT SPECIFICATION:

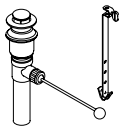
Single-control wall-mount faucet shall be of brass construction. Product shall include a ©Disney lever handle. Optional feature shall be 6-1/4", 8-1/4", or 10-1/4" spout. Faucet trim shall be Kohler Model K-T_____-9-_____ and wall-mount valve shall be K-307-K-NA.

FALLING WATER

Optional Accessories					
K-7702	Pop-Up Lavatory Drain	<input type="checkbox"/> CP <input type="checkbox"/> PB			
K-7710	Lavatory Drain		<input type="checkbox"/> CP		
K-7715	Lavatory Drain			<input type="checkbox"/> CP <input type="checkbox"/> PB	
K-8801	Duostrainer Sink Strainer				<input type="checkbox"/> CP <input type="checkbox"/> PB <input type="checkbox"/> Other_____

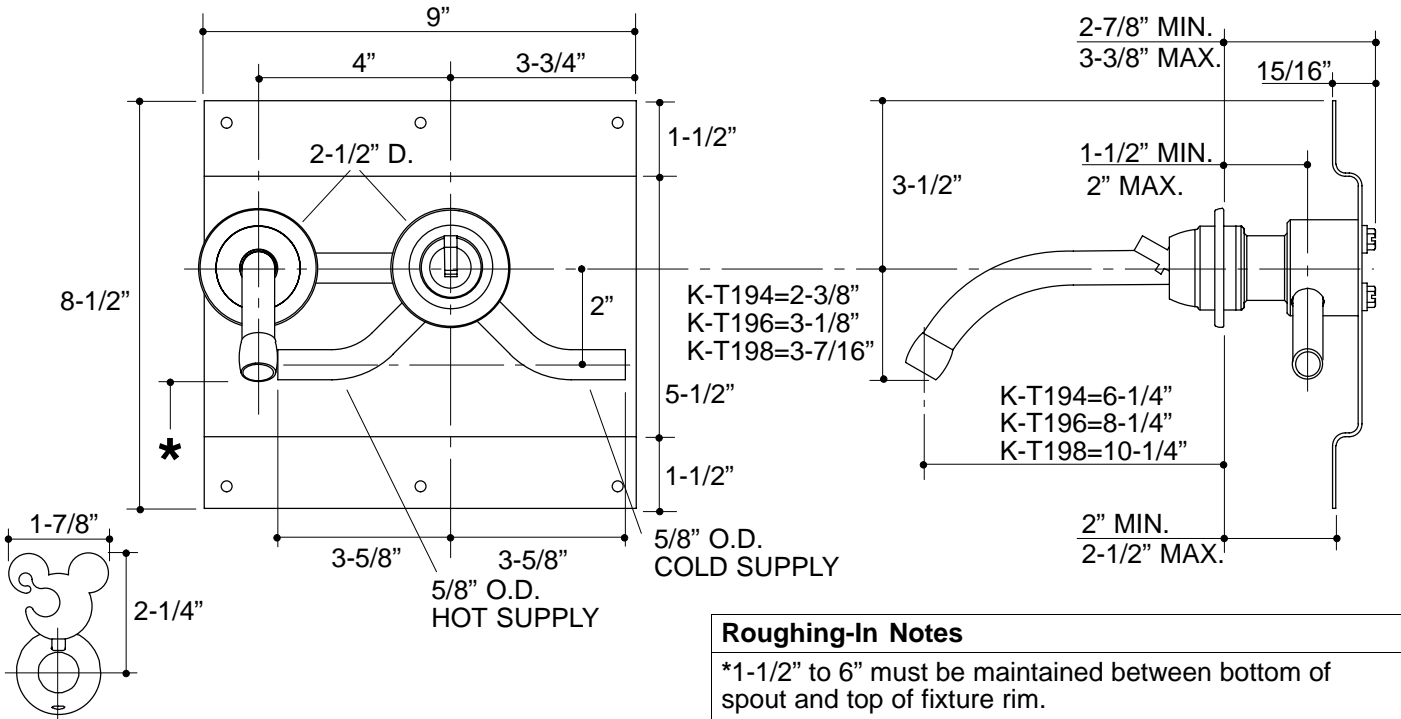

Roughing-In Notes
 *1-1/2" to 6" must be maintained between bottom of spout and top of fixture rim.
 Two 1-7/8" D. cut-out holes required for spout and handle.

PRODUCT DIAGRAM

