

\$\$\$plot date and plot times\$\$\$

\$\$\$this is the pathname including directory path and design file name\$\$\$

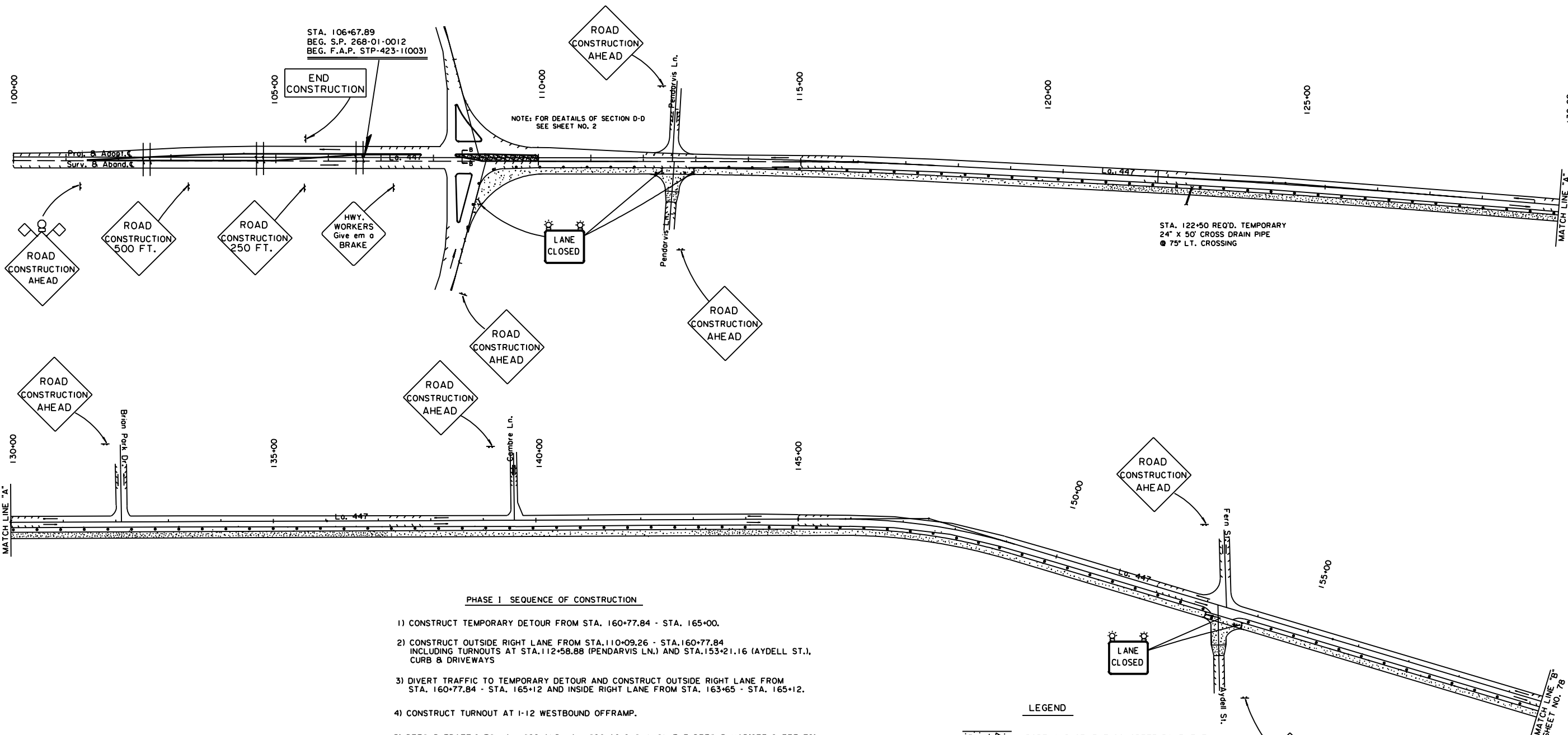

**PHASE I SEQUENCE OF CONSTRUCTION**

- 1) CONSTRUCT TEMPORARY DETOUR FROM STA. 160+77.84 - STA. 165+00.
- 2) CONSTRUCT OUTSIDE RIGHT LANE FROM STA. 110+09.26 - STA. 160+77.84 INCLUDING TURNOUTS AT STA. 112+58.88 (PENDARVIS LN.) AND STA. 153+21.16 (AYDELL ST.), CURB & DRIVEWAYS
- 3) DIVERT TRAFFIC TO TEMPORARY DETOUR AND CONSTRUCT OUTSIDE RIGHT LANE FROM STA. 160+77.84 - STA. 165+12 AND INSIDE RIGHT LANE FROM STA. 163+65 - STA. 165+12.
- 4) CONSTRUCT TURNOUT AT I-12 WESTBOUND OFFRAMP.
- 5) DETOUR TRAFFIC TO LA. 1029 AND LA. 1026 AS SHOWN ON THE DETOUR MAP (SEE SHEET 79). CONSTRUCT ENTIRE RDWY. & BRIDGE FROM STA. 165+48 - STA. 179+32.97. ALSO, WHILE MAINTAINING LOCAL TRAFFIC CONSTRUCT RDWY. ON LA. 1027 WEST FROM STA. 44+99.29 - STA. 49+63.65 AND LA. 1027 EAST FROM STA. 54+85 - STA. 56+05.85.
- 6) CONSTRUCT BASE WIDENING LT. ON U.S. 190 FROM STA. 40+53.18 - STA. 48+93 & STA. 50+09 - STA. 58+64.24.
- 7) INSTALL TRAFFIC SIGNAL AT LA. 1027 WEST AND LA. 447 INTERSECTION.
- 8) REMOVE EXISTING CONCRETE ISLAND FROM STA. 108+40 - STA. 110+00 AND PATCH ROADWAY WITH ASPHALTIC CONCRETE TO ALLOW FOR TRAFFIC.
- 9) CONSTRUCT TEMPORARY DETOUR LT. FROM STA. 163+21 - STA. 164+96.
- 10) DIVERT TRAFFIC TO BOTH OUTSIDE RIGHT LANES.

NOTES: CONTRACTOR IS TO COMPLETE PHASE I CONSTRUCTION BEFORE BEGINNING PHASE II.  
MINIMUM CONSTRUCTION SIGNING. ANY OTHER SIGNS OR TRAFFIC CONTROL DEVICES INDICATED IN THE MANUAL ON TRAFFIC CONTROL DEVICES AND REQUIRED BY THE PROJECT ENGINEER SHALL BE INSTALLED AT NO ADDITIONAL COST.

**LEGEND**

	PORTLAND CEMENT CONCRETE PAVEMENT
	ASPHALTIC CONCRETE
	EXISTING PAVEMENT TO REMAIN
	DIRECTION OF TRAFFIC
	CHANNELIZING DEVICES: PLASTIC DRUMS/ OR VERTICAL PANELS
	TYPE III BARRICADE

PHASE I - SHEET 1 OF 2

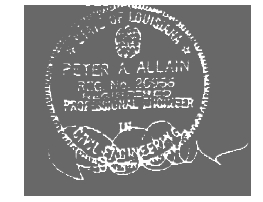

FIGURE 8-54: SEQUENCE OF CONSTRUCTION & MINIMUM CONSTRUCTION SIGNING

SHEET NUMBER	77	PARISH	LIVINGSTON	FEDERAL PROJECT	STP-423-1(003)
DESIGNED	CHECKED	DATE	SHEET	SEQUENCE	DGN
DETAILS	S. PERAULT	MAY 1995	268-01-0012		
CHECKED	H. ABDOH		268-02-0014		
REVISION DESCRIPTION					
NO.	DATE	BY			
SUGGESTED SEQUENCE OF CONSTRUCTION					
ROAD DESIGN					