

spot date and plot times

ss1hs is the pathname including directory path and design file names

### SOUTHWESTERN LAND DISTRICT T10S-R5E SECTIONS 46 & 52

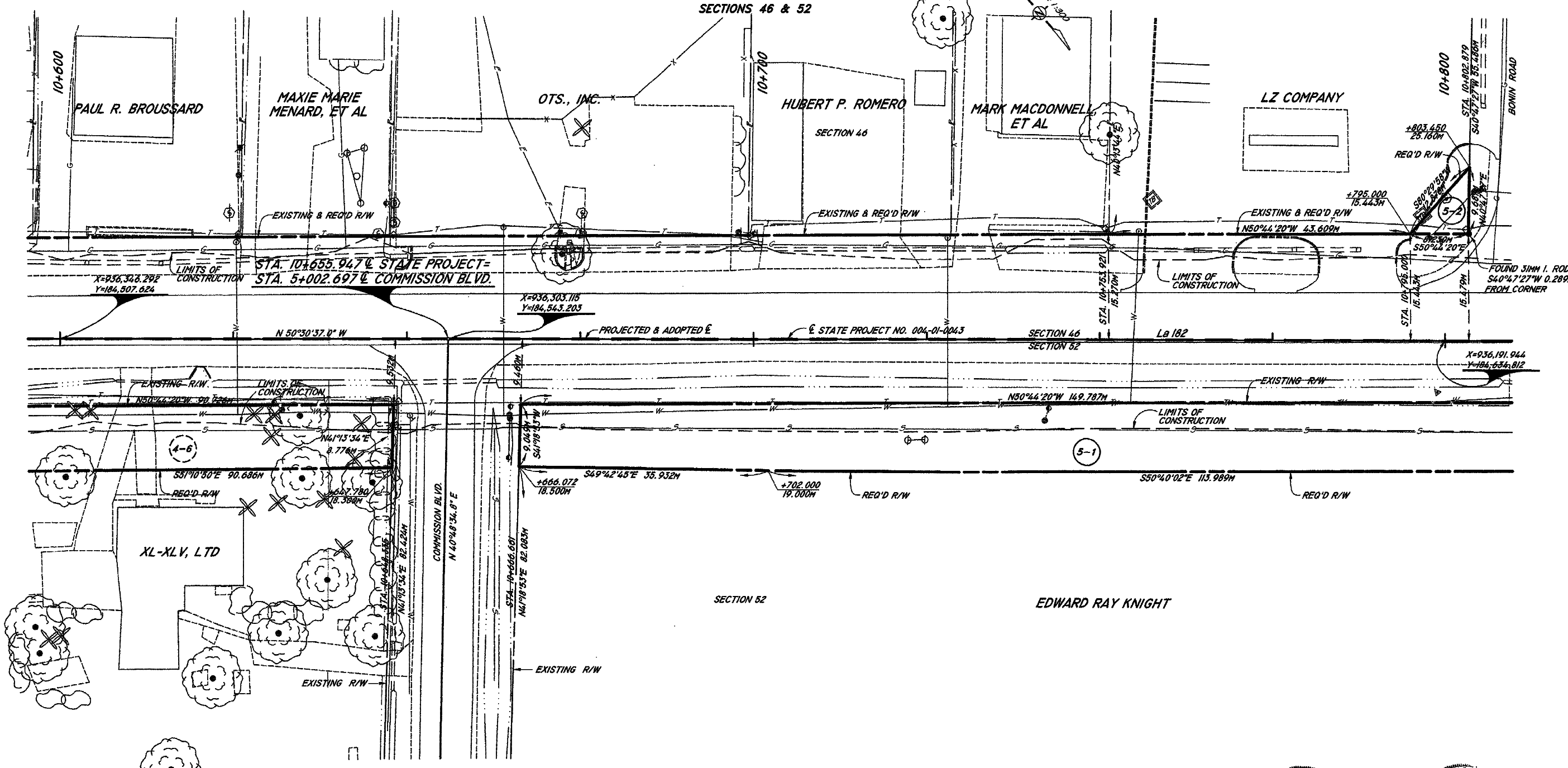

**NOTE:**  
 BEARINGS SHOWN HEREON ARE GRID BEARINGS BASED ON THE LOUISIANA STATE NAD 83-92 METRIC COORDINATE SYSTEM, NORTH ZONE. TO CONVERT TO GEODETIC BEARINGS USE:  
 $\theta = -00^{\circ}19'51.0''$

CONSULTANT IS RESPONSIBLE FOR DRAFTING, COMPUTATIONS, AND FOR FINAL DETERMINATION OF PROPERTY LINE LOCATIONS & EXISTING RIGHT OF WAY.

DEPARTMENT OF TRANSPORTATION & DEVELOPMENT IS RESPONSIBLE FOR TITLE ABSTRACT WORK & FIELD MEASUREMENTS FURNISHED.

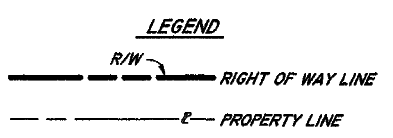

*Kenneth Fontenot 9/21/00* *Russell J. Milligan*

SHEET NUMBER	6
DESIGNED	K.F.
DRAWN	S.J.O.
CHECKED	
DATE	9/21/00
PROJECT	004-01-0043
STATE PROJECT	004-01-0043
FEDERAL PROJECT	SIP-280015001
PARISH	LAFAYETTE



**RIGHT-OF-WAY MAP**  
 LA 182  
 J.C.I.-L.P.-89-E-YEROI SCHOOL ROAD



Figure 8-64: Right of Way Map