FILE NAME: J:\Civil Common\Bryce Hilliard_2019 - UM Criminal Justice Bldg\Current Files\2 - Second Floor Security Systems Plan.dwg PLOT DATE & TIME: Thursday, January 23, 2025 11:58:05 AM

ACCESS CONTROL SYMBOL LEGEND

PR = PROX. HID READER 920PTNNEK00000

(A) = DOOR DETAIL, SEE SEC 0.1 & SEC 0.2

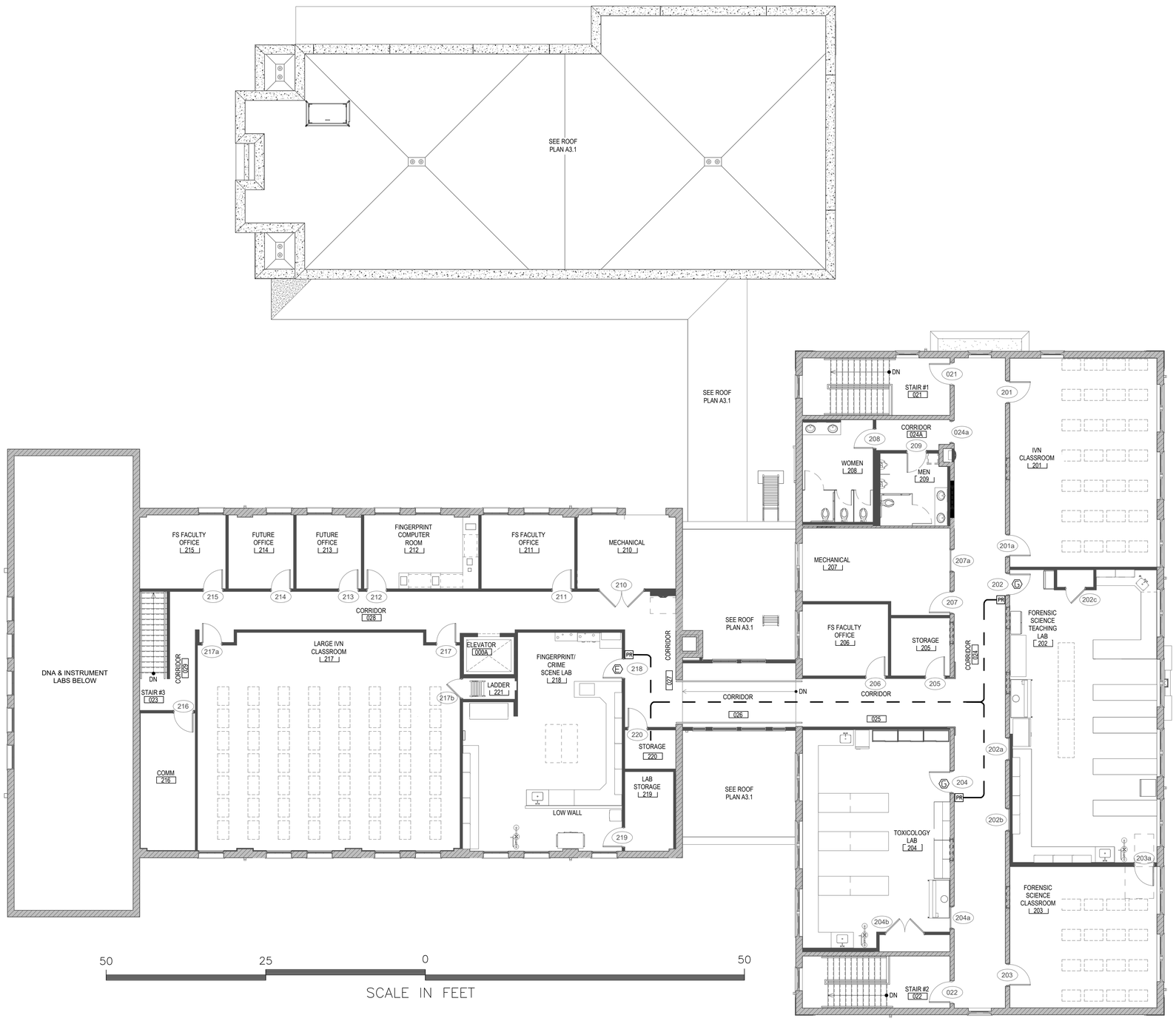

NOTE:
ALL SECURITY ACCESS IS DRAWN DIAGRAMMATICALLY FOR CLARITY. CONDITIONS IN THE FIELD SHALL DETERMINE EXACT LOCATION AND METHODS.

2 2nd FLOOR SECURITY ACCESS PLAN
SCALE: 1/8" = 1'-0"

DAMMON ENGINEERING, INC.
LOUISIANA & MISSISSIPPI
Chief Engineer: Brian Mistich, PE
554 Old Spanish Trail
Slidell, LA 70458
www.dammonengineering.com
info@dammonengineering.com
PH: 985.649.5832

REVISIONS

#	DESCRIPTION	DATE

SEAL:

UNIVERSITY OF SOUTHERN MISSISSIPPI
CRIMINAL JUSTICE BLDG SECURITY
HATTIESBURG, MS

JOB No: 2504 | DATE: 1/30/2025
DRAWN BY: CKD | CHECKED BY: BAM

The plans & specifications are the property of Dammon Engineering, and are protected by copyright laws. Reproduction of these documents in whole or in part without written permission is prohibited. Dammon Engineering retains all rights of ownership of the plans & specifications, and any part thereof shall be used for the construction of a project only if the plans & specifications are signed & sealed by a licensed professional engineer.

SHEET TITLE:
2nd FLOOR SECURITY ACCESS PLAN

DRAWING NUMBER:
SEC 2

SHEET No: 13 of #