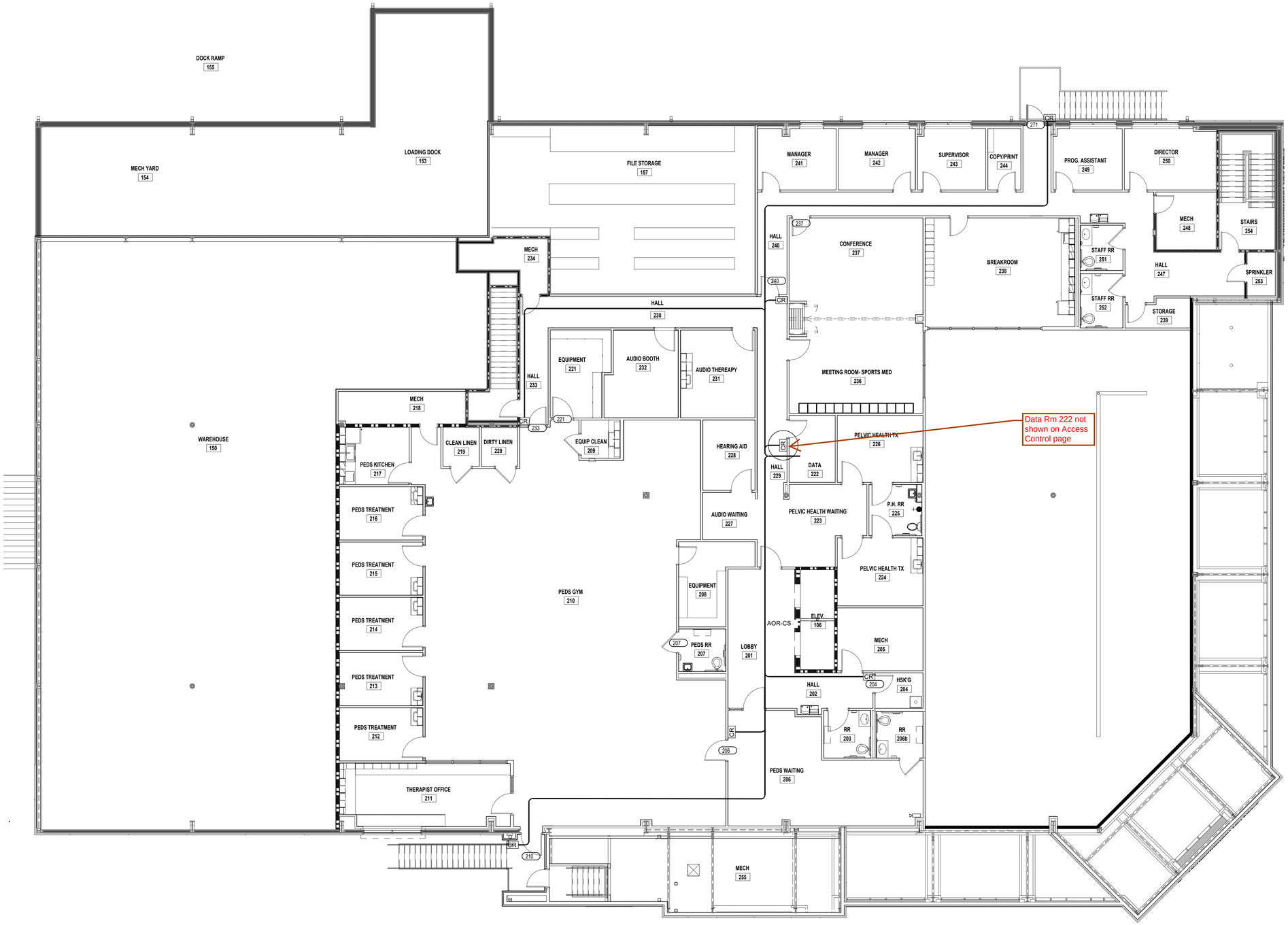

1 2nd FLOOR SECURITY ACCESS PLAN
SCALE:

DAMMON ENGINEERING, INC.
LOUISIANA & MISSISSIPPI

www.dammonengineering.com
info@dammonengineering.com
PH: 985.649.5832

Chief Engineer: Brian Mistich, PE
554 Old Spanish Trail
Slidell, LA 70458

REVISIONS

#	DESCRIPTION	DATE

SEAL:

SECURITY ACCESS

NORTH OAKS PHYSICAL THERAPY

15790 PAUL VEGA MD DR.
HAMMOND, LA 70403

JOB No:	2518	DATE:	10/10/2025
DRAWN BY:	CKD	CHECKED BY:	BAM

The drawings & specifications, including but not limited to, the ideas and designs contained therein, are the property of Dammon Engineering, and no part thereof shall be used for any purpose whatsoever without the express written consent of Dammon Engineering. Reproduction of these documents in whole or in part is prohibited without the express written consent of Dammon Engineering. These drawings & specifications are instruments of service for this project only and are not to be used for other projects or extensions of this project.

SHEET TITLE:
2nd FLOOR SECURITY ACCESS PLAN

DRAWING NUMBER:

SEC 2

SHEET No: 13 of #