

CENTURY PARK UNIVERSITY OF SOUTHERN MISSISSIPPI

ONLINE ACCESS DOOR CABLE LAYOUT AND SECURITY CAMERA LOCATIONS BLDGS A, B, C, CENTRAL PLANT AND POLICE KIOSK

SHEET INDEX	
REV	DESCRIPTION
#1	TITLE SHEET
#1	SEC 0.1 SITE PLAN
#1	SEC 0.2 CENTRAL PLANT, POLICE KIOSK AND SECURITY GATES
	SEC 0.3 DOOR DETAILS
	SEC 0.4 CAMERA DETAILS
#1	SEC-A1 BUILDING A 1st FLOOR
#1	SEC-A2 BUILDING A 2nd FLOOR
#1	SEC-A3 BUILDING A 3rd FLOOR
#1	SEC-A4 BUILDING A 4th FLOOR
#1	SEC-A5 BUILDING A 5th FLOOR
#1	SEC-B1 BUILDING B 1st FLOOR
#1	SEC-B2 BUILDING B 2nd FLOOR
#1	SEC-B3 BUILDING B 3rd FLOOR
#1	SEC-B4 BUILDING B 4th FLOOR
#1	SEC-B5 BUILDING B 5th FLOOR
#1	SEC-C1 BUILDING C 1st FLOOR
#1	SEC-C2 BUILDING C 2nd FLOOR
#1	SEC-C3 BUILDING C 3rd FLOOR
#1	SEC-C4 BUILDING C 4th FLOOR
#1	SEC-C5 BUILDING C 5th FLOOR

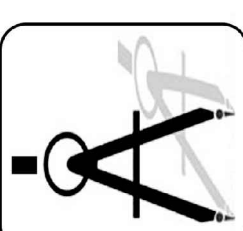

DAMMON
ENGINEERING, INC.
Architects & Engineers

CHIEF ENGINEER: BRAM METCH
CHIEF ARCHITECT: LEVIN KUICHER
554 OLD SPANISH TRAIL
SUDELL, LA 70459
PHONE: 985-649-5932
FAX: 985-641-5950
dammoneng.com
dammoneng@juno.com

THE UNIVERSITY OF
SOUTHERN MISSISSIPPI
CENTURY PARK SOUTH
HATTIESBURG, MISSISSIPPI

JOB No: 2189 DATE: 1/14/2014
DRAWN BY: DFD CHECKED BY: WH

#	REVISION #1	DATE	DESCRIPTION
		3/5/2014	



IDN-Acme Incorporated
1504 Justin Rd Metairie, LA
70001-5925

SHEET No: 1 OF 20

TS

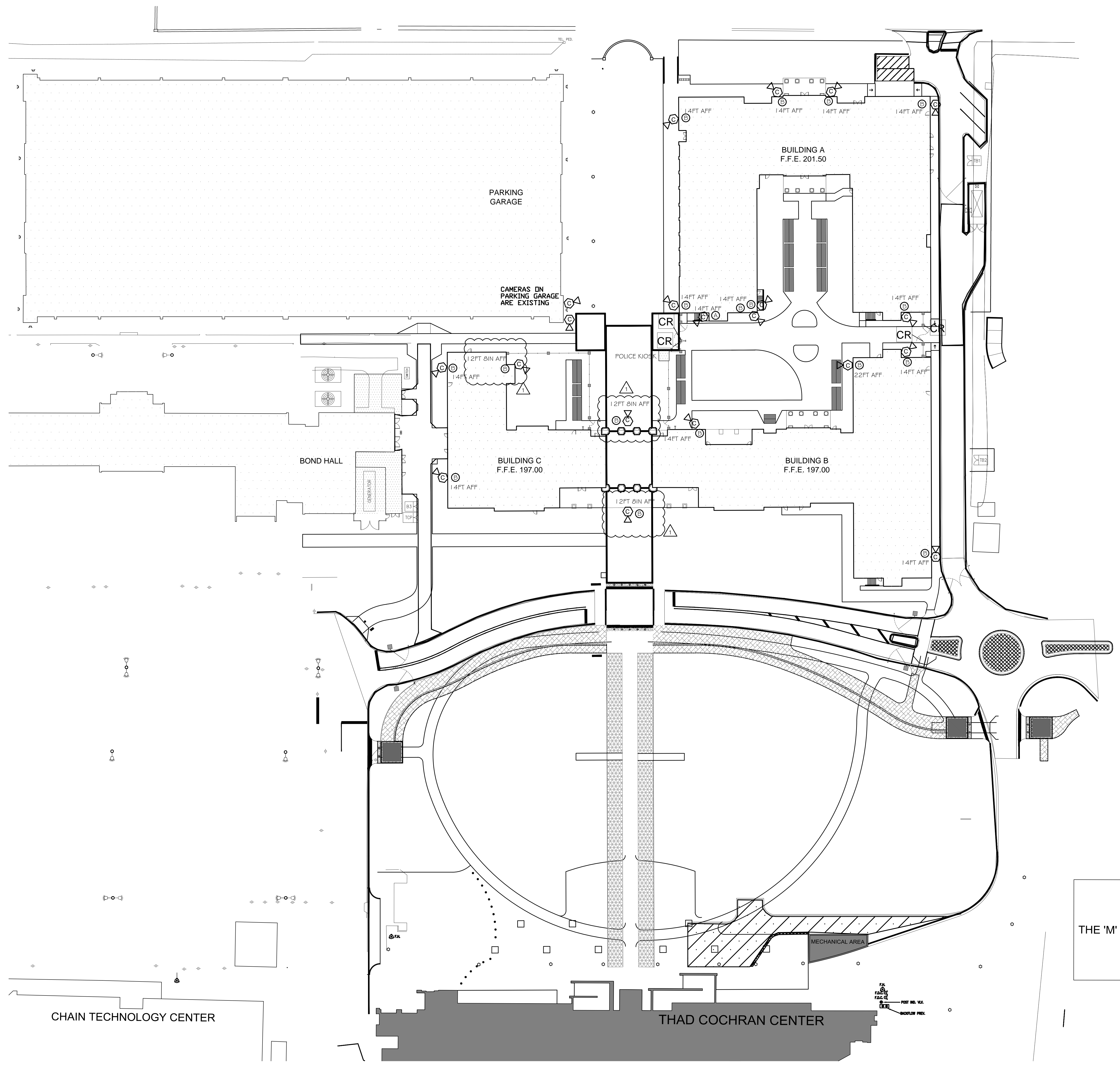

ACCESS CONTROL SYMBOL LEGEND

- CR = PERSONA W644 READER
- I = ALPHONE INTERCOM
- Z = BOX AND WIRING FOR FUTURE ADA DOOR ACCESS DEVICE
- PA = PUSHBUTTON DOOR OPERATOR SUPPLIED AND CONNECTED BY OTHERS
- PA = THE PUBLIC ADDRESS HEAD-END SYSTEM SHALL BE INTERCONNECTED THROUGH THE TELEPHONE SYSTEM VIA AN TECH "BLACK BOX" TO PROVIDE FOR M.A.S.S. NOTIFICATION PAGES FROM OUTSIDE THIS BUILDING.
- S = PUBLIC ADDRESS SPEAKER, CEILING MOUNTED 50x725P60WVX. VERIFY LOCATION WITH ARCHITECT.
- SC = SECURECAM EXIT SIGN SCI-MCC700 HPF EX-600 DWDR SINGLE LENS. VERIFY LOCATION WITH ARCHITECT.
- SC = SECURECAM EXIT SIGN SCI-MCC700 HPF EX-600 DWDR DOUBLE LENS. VERIFY LOCATION WITH ARCHITECT.
- SC = SECURECAM EXIT SIGN, NO CAMERA. VERIFY LOCATION WITH ARCHITECT.
- SD = SECURECAM SMOKE DETECTOR SCI-MCC700 HPF SD-600 DWDR DOUBLE LENS. VERIFY LOCATION WITH ARCHITECT.
- SM = SECURECAM MOTION SIGN SCI-MCC700 HPF PIR-600 WDR SINGLE LENS. VERIFY LOCATION WITH ARCHITECT.
- SC = SECURECAM MOTION SIGN SCI-MCC700 HPF PIR-600 WDR SINGLE LENS. VERIFY LOCATION WITH ARCHITECT.
- OV = SOLUTIONS ELEVATOR CORNER CAMERA C-ACM 620. COVERT CONCEALED CAMERA.
- CA = CLINTON ELECTRONIC DOME CAMERA, CE-D953. VERIFY LOCATION WITH ARCHITECT.
- CB = BOX/BULLET CAMERA. VERIFY LOCATION WITH ARCHITECT.
- FW = FIRE RATED WALL. SEE ARCHITECTURAL PLANS FOR HOURS RATED.
- FW = FIRE RATED WALL. SEE ARCHITECTURAL PLANS FOR HOURS RATED.
- DO = DOOR DETAIL. SEE SEC 0.2
- A = MORTIS LOCK PERSONA VCF-405542G
- 5-1 = READER PERSONA W644
- 5-2 = READER PERSONA W644; SECURITRON DOOR POSITION SWITCH
- 5-3 = READER PERSONA W644; SECURITRON DOOR POSITION SWITCH; MOTION SENSOR BEA R2E-100
- 5-4 = READER PERSONA W644; SECURITRON DOOR POSITION SWITCH; ELECTRIC STRIKE HES 1006W62G
- 5-5 = READER PERSONA W644; SECURITRON DOOR POSITION SWITCH; MOTION SENSOR BEA R2E-100; ELECTRIC STRIKE HES 1006W62G
- 5-6 = READER PERSONA W644; SECURITRON DOOR POSITION SWITCH; AL-PHONE JM5-4AEDF
- 5-7 = READER PERSONA W644; ELECTRIC STRIKE HES 1006W62G
- C = ELECTRIC STRIKE HES 1006W62G
- T1 = SECURITRON DOOR POSITION SWITCH
- T2 = SECURITRON DOOR POSITION SWITCH; MOTION SENSOR BEA R2E-100
- E = RIM CYLINDER LSA USM KEYWAY

DAMMON ENGINEERING, INC.
Architects & Engineers

CHIEF ENGINEER: BRIAN MERTICH
CHIEF ARCHITECT: KEVIN KUCHEN
554 OLD SPANISH TRAIL
SIDELL, LA 70566
PHONE: 985-649-5832
FAX: 985-641-9592

THE UNIVERSITY OF SOUTHERN MISSISSIPPI
CENTURY PARK SOUTH
HATTIESBURG, MISSISSIPPI

JOB No: 2189 DATE: 1/14/2014 CHECKED BY: WH
DRAWN BY: DFP

DATE	DESCRIPTION
3/5/2014	REVISION #1

IDN
INTERNATIONAL DISTRIBUTION NETWORK
ACME, INC.

IDN-Acme Incorporated, L
1504 Justin Rd, Metairie, LA
70001-5935

SITE PLAN

SHEET No: 2 OF 20

SEC-0.1

USM CENTURY PARK SITE PLAN
SCALE: 1/32" = 1'-0"

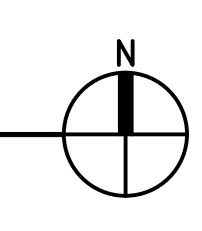

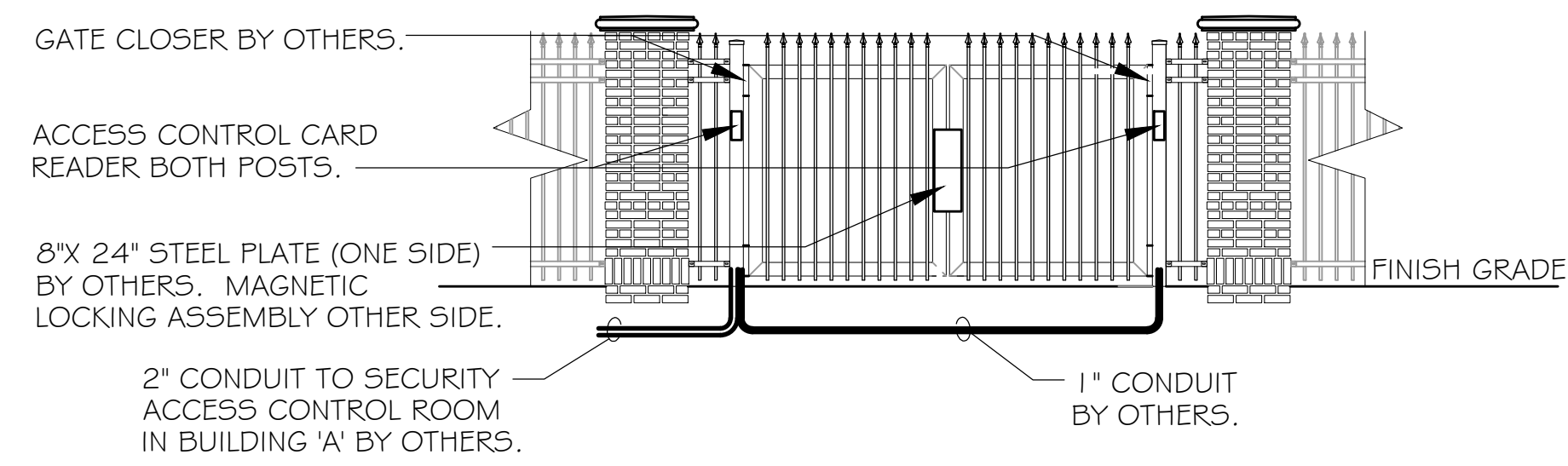

ELEVATION VIEW

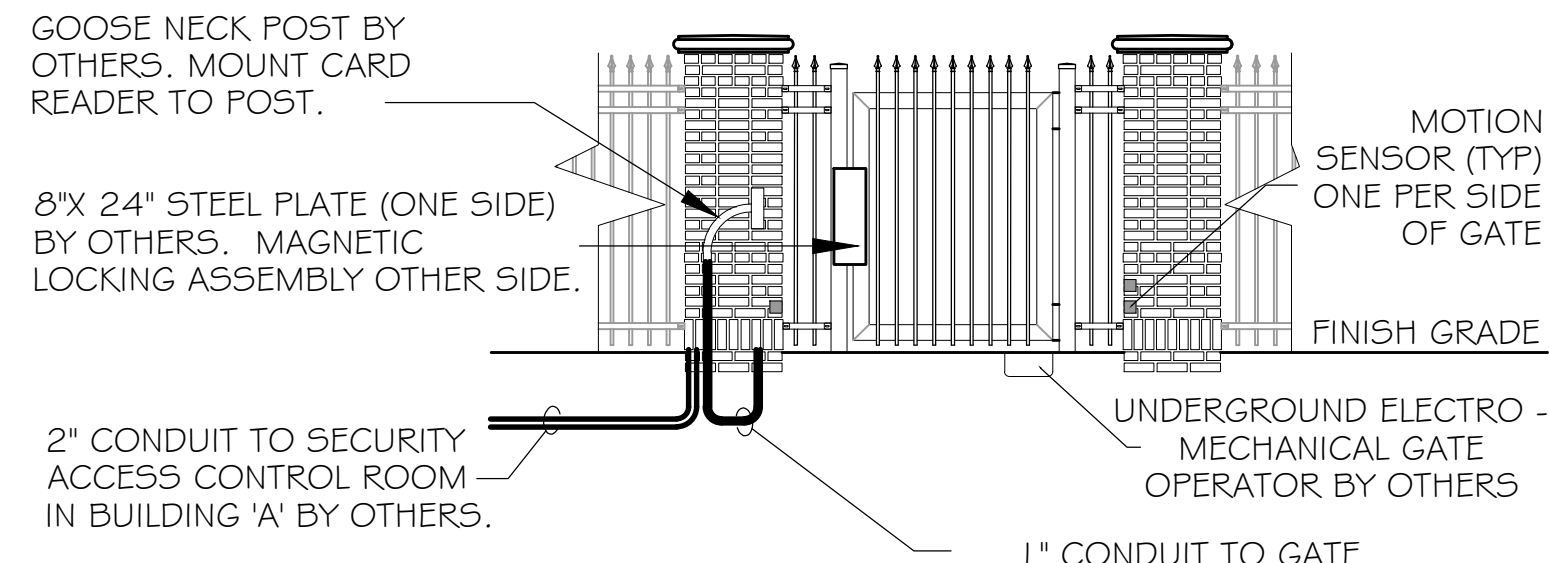

ELEVATION VIEW

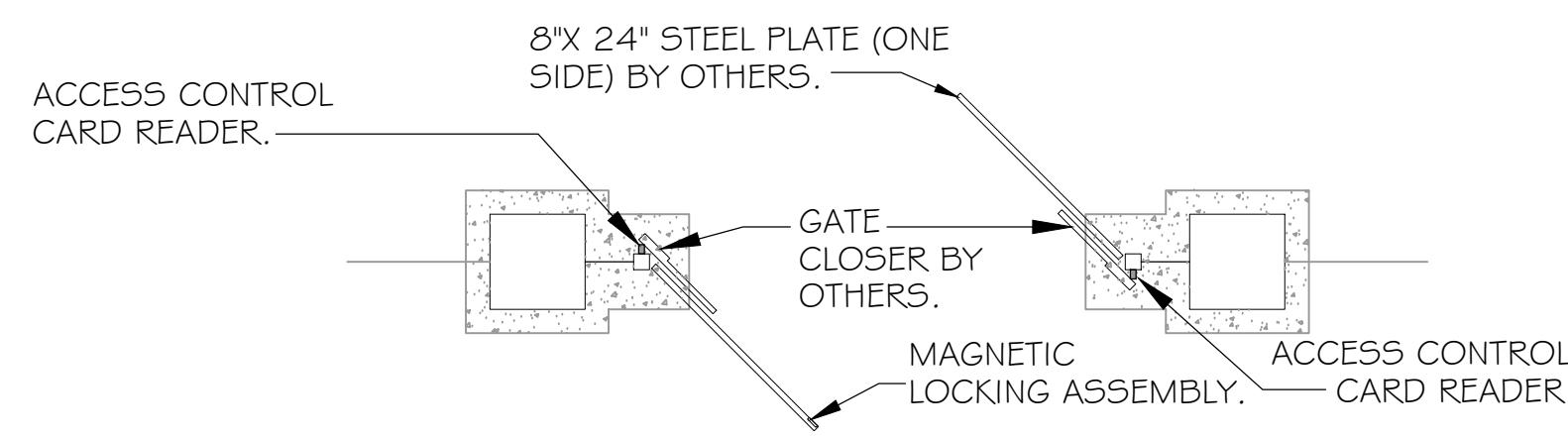

MAINTENANCE GATE PLAN VIEW

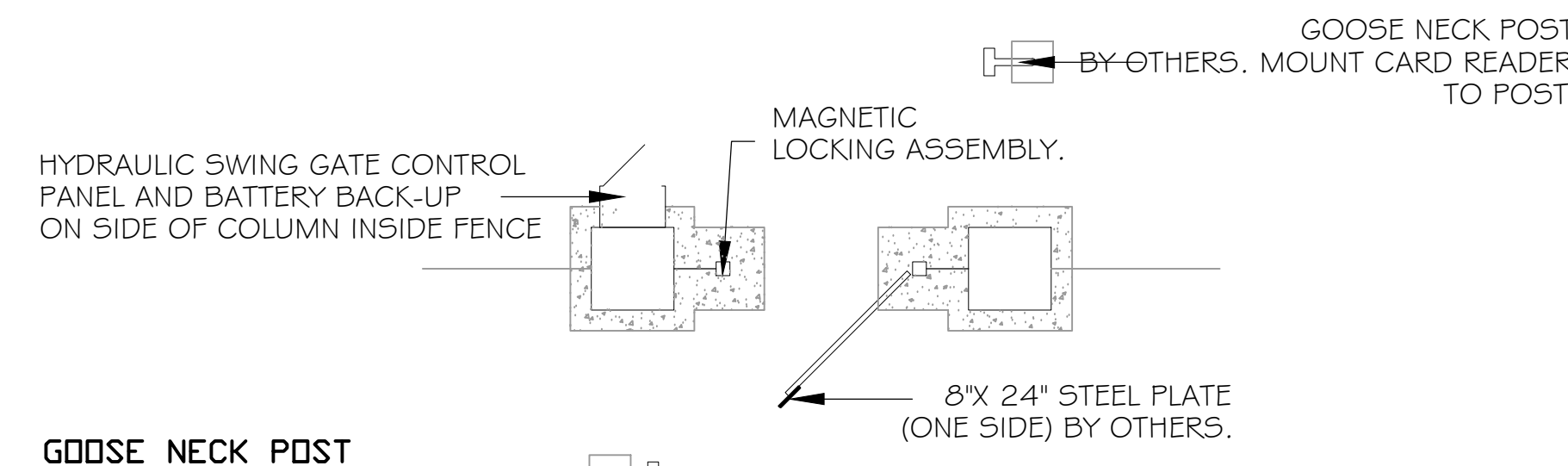

PERSONNEL GATE PLAN VIEW

GATE SECURITY ACCESS DETAILS
SCALE: 1/4" = 1'-0"

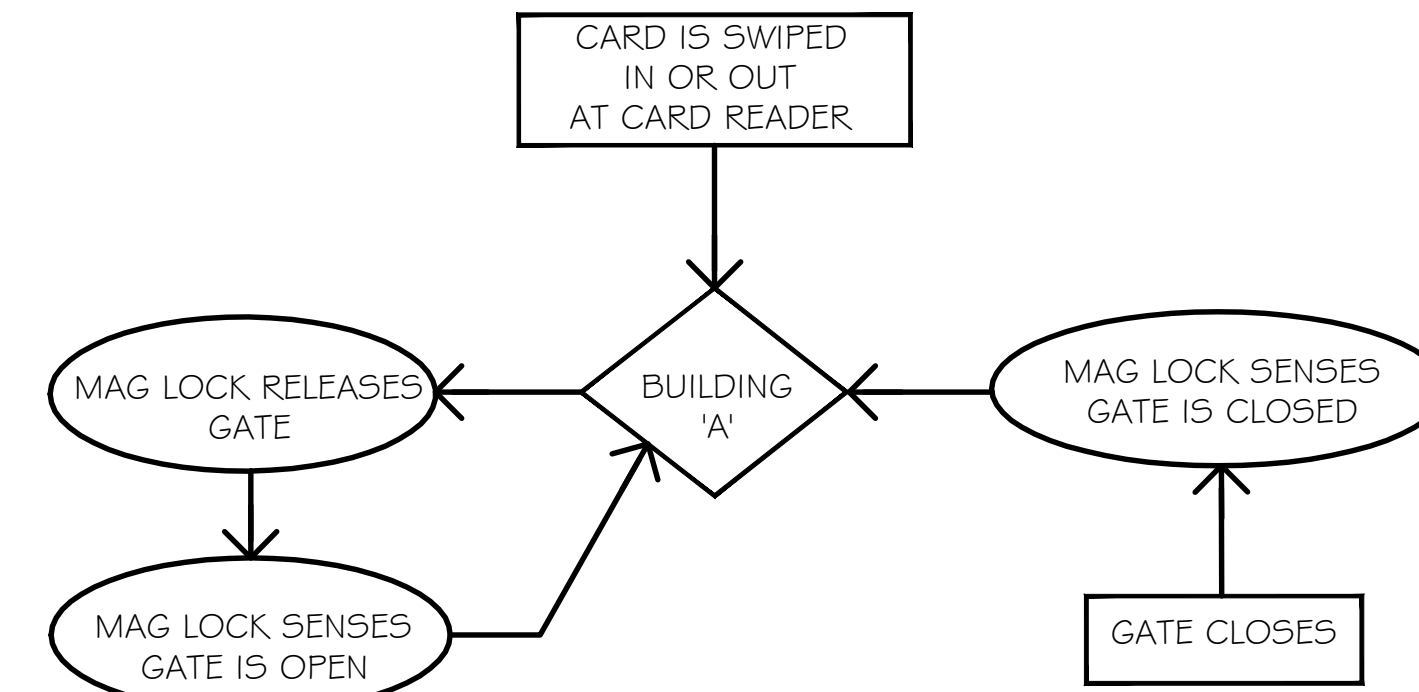

ACCESS CONTROL SYMBOL LEGEND

- CR = PERSONA W644 READER
- I = ALPHONE INTERCOM
- Z = BOX AND WIRING FOR FUTURE ADA DOOR ACCESS DEVICE
- PA = PUSHBUTTON DOOR OPERATOR SUPPLIED AND CONNECTED BY OTHERS
- PA = THE PUBLIC ADDRESS HEAD-END SYSTEM SHALL BE INTERCONNECTED THROUGH THE TELEPHONE SYSTEM VIA AN TECH 'BLACK BOX' TO PROVIDE FOR MASS NOTIFICATION PAGES FROM OUTSIDE THIS BUILDING.
- S = PUBLIC ADDRESS SPEAKER, CEILING MOUNTED, 50W/125V/60HZ, VERIFY LOCATION WITH ARCHITECT.
- SECURECAM EXIT SIGN SCI-MC700 HPF EX-600 DWDR SINGLE LENS, VERIFY LOCATION WITH ARCHITECT.
- SECURECAM EXIT SIGN SCI-MC700 HPF EX-600 DWDR DOUBLE LENS, VERIFY LOCATION WITH ARCHITECT.
- SECURECAM EXIT SIGN, NO CAMERA, VERIFY LOCATION WITH ARCHITECT.
- SECURECAM SMOKE DETECTOR SCI-MC700 HPF SD-600 DWDR DOUBLE LENS, VERIFY LOCATION WITH ARCHITECT.
- SECURECAM MOTION SIGN SCI-MC700 HPF PIR-600 WDR SINGLE LENS, VERIFY LOCATION WITH ARCHITECT.
- OV SOLUTIONS ELEVATOR CORNER CAMERA C-ACM 620, COVERT CONCEALED CAMERA.
- CLINTON ELECTRONIC DOME CAMERA, CE-D953, VERIFY LOCATION WITH ARCHITECT.
- BOX/BULLET CAMERA, VERIFY LOCATION WITH ARCHITECT.
- FIRE RATED WALL, SEE ARCHITECTURAL PLANS FOR HOURS RATED.
- FIRE RATED WALL, SEE ARCHITECTURAL PLANS FOR HOURS RATED.
- FIRE RATED WALL, SEE ARCHITECTURAL PLANS FOR HOURS RATED.
- DOOR DETAIL, SEE SEC 0.2
- MORTIS LOCK PERSONA VCF-40554626
- READER PERSONA W644
- READER PERSONA W644; SECURITRON DOOR POSITION SWITCH
- READER PERSONA W644; SECURITRON DOOR POSITION SWITCH; MOTION SENSOR BEA R2E-100
- READER PERSONA W644; SECURITRON DOOR POSITION SWITCH; ELECTRIC STRIKE HES 1006W626
- READER PERSONA W644; SECURITRON DOOR POSITION SWITCH; MOTION SENSOR BEA R2E-100; ELECTRIC STRIKE HES 1006W626
- READER PERSONA W644; SECURITRON DOOR POSITION SWITCH; AL-PHONE JMS-4ADF
- READER PERSONA W644; ELECTRIC STRIKE HES 1006W626
- ELECTRIC STRIKE HES 1006W626
- SECURITRON DOOR POSITION SWITCH
- SECURITRON DOOR POSITION SWITCH; MOTION SENSOR BEA R2E-100
- RIM CYLINDER LSA USM KEYWAY

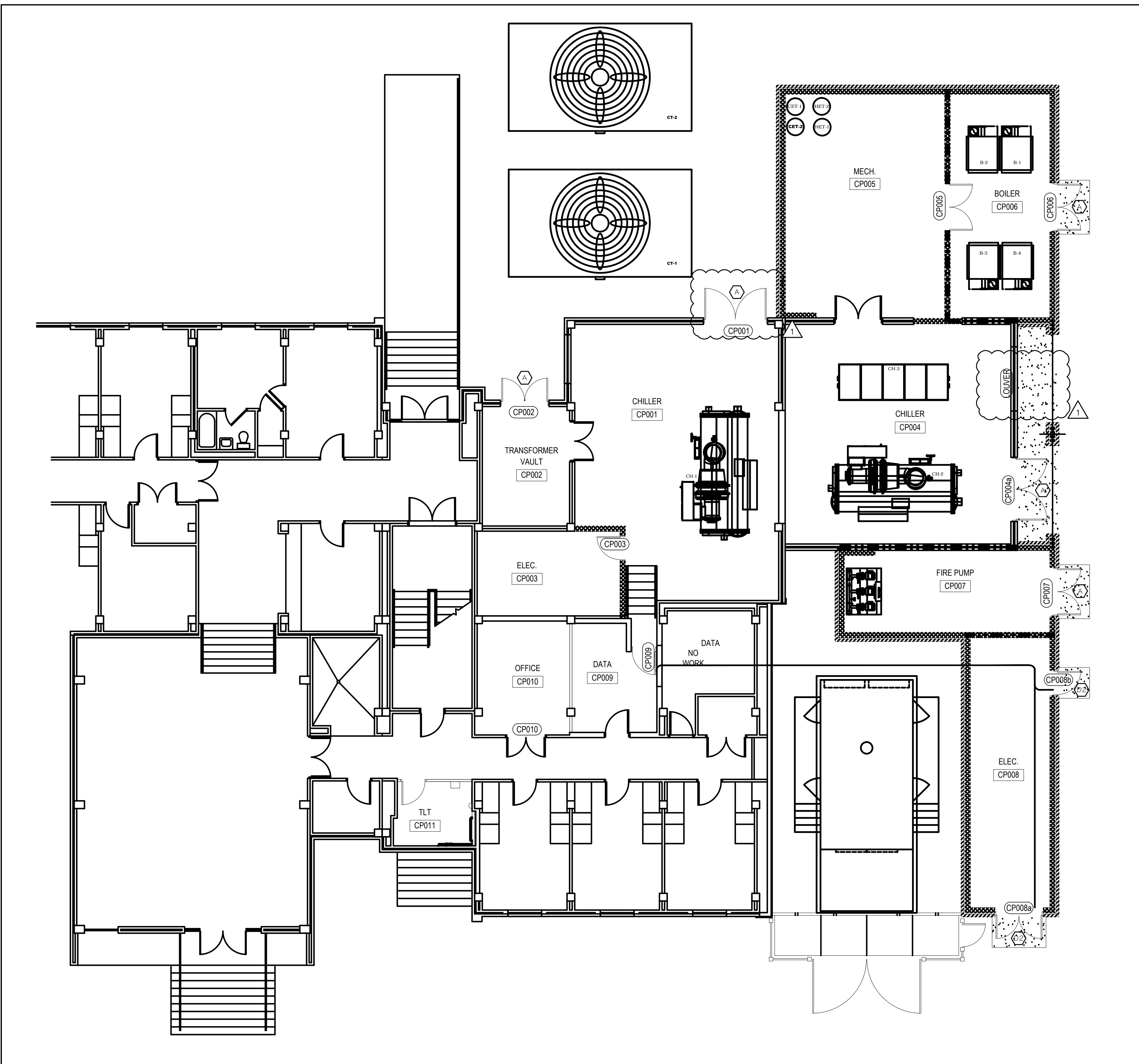

CENTRAL PLANT SECURITY ACCESS PLAN
SCALE: 1/8" = 1'-0"

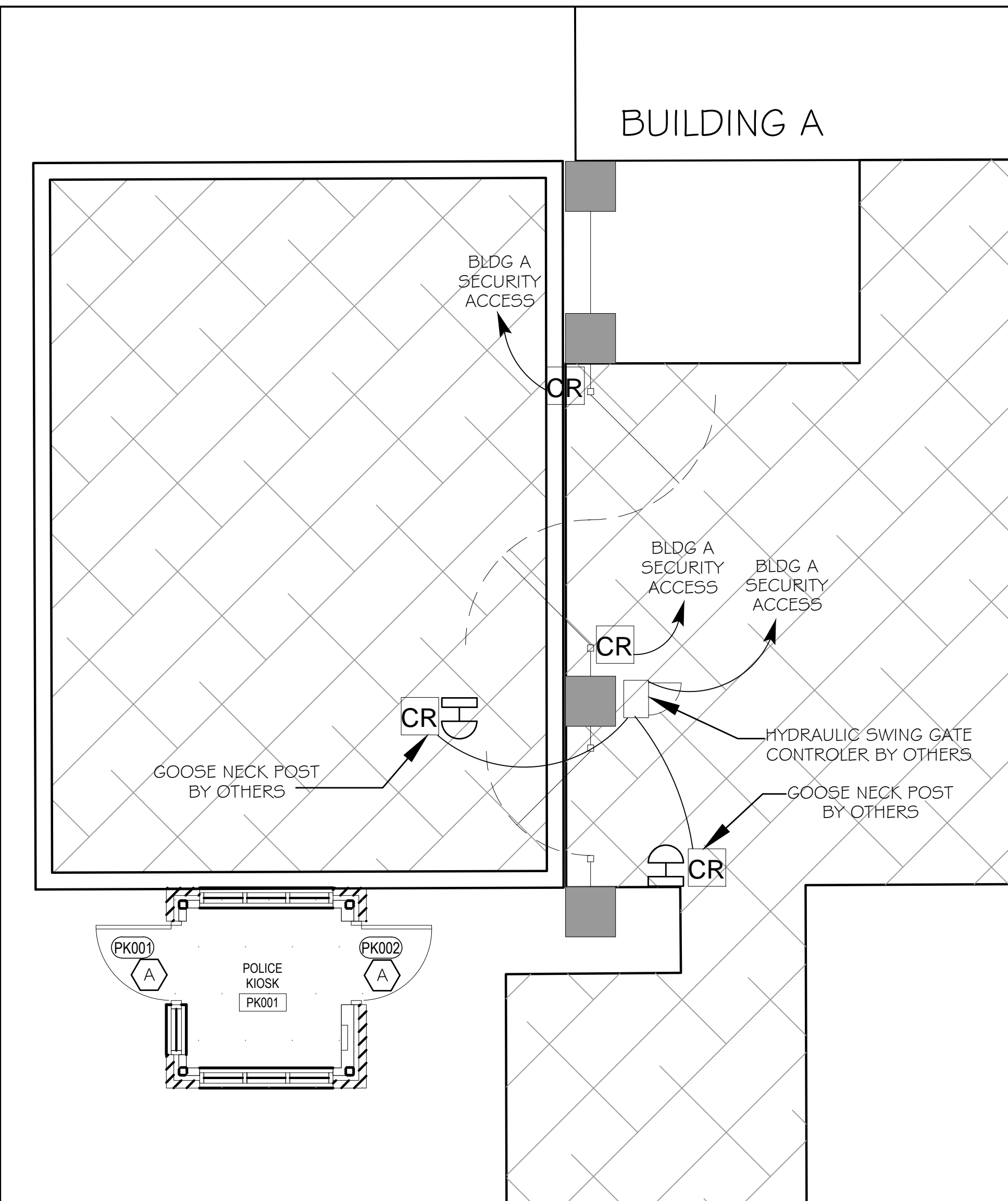

POLICE KIOSK SECURITY ACCESS PLAN
SCALE: 1/4" = 1'-0"

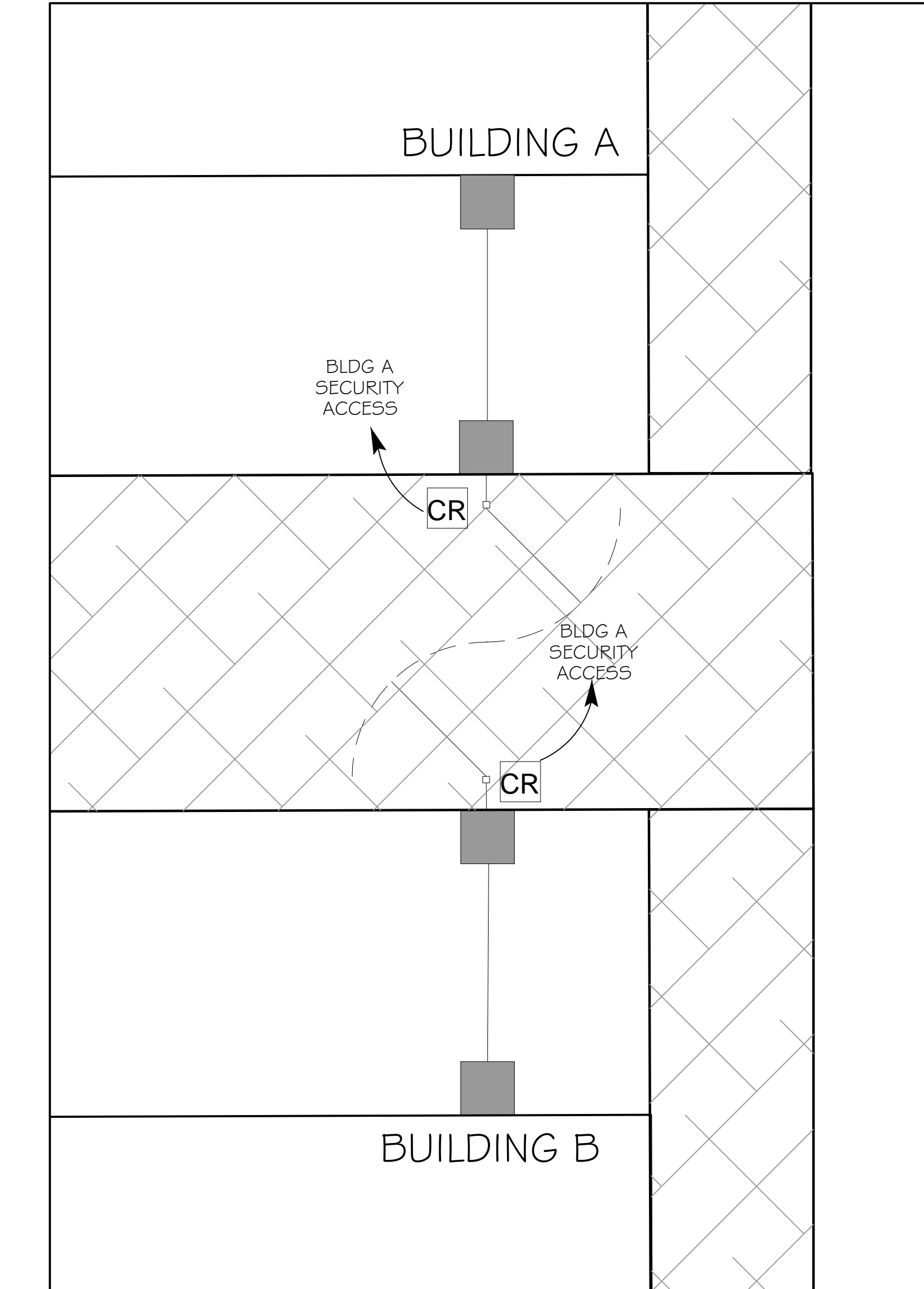

MAINTENANCE GATE SECURITY ACCESS PLAN
SCALE: 1/4" = 1'-0"

DAMMON ENGINEERING, INC.
Architects & Engineers

CHIEF ENGINEER: BRIAN AMSTUTZ
CHIEF ARCHITECT: KEVIN KUCHEN
554 OLD SPANISH TRAIL
SIDELL, LA 70566
PHONE: 985-641-9832
FAX: 985-641-9850

DATE: 3/5/2014

JOB No: 2189 DATE: 1/14/2014 CHECKED BY: WH

DRAWN BY: DFPD

REVISIONS

1 DESCRIPTION: #1

IDN
INTERNATIONAL DISTRIBUTION NETWORK
ACME, INC.

IDN-Acme Incorporated
1504 Justin Rd, Metairie, LA
70001-5935

CENTRAL PLANT
POLICE KIOSK
SECURITY
GATES

SHEET No: 3 OF 20

SEC-0.2

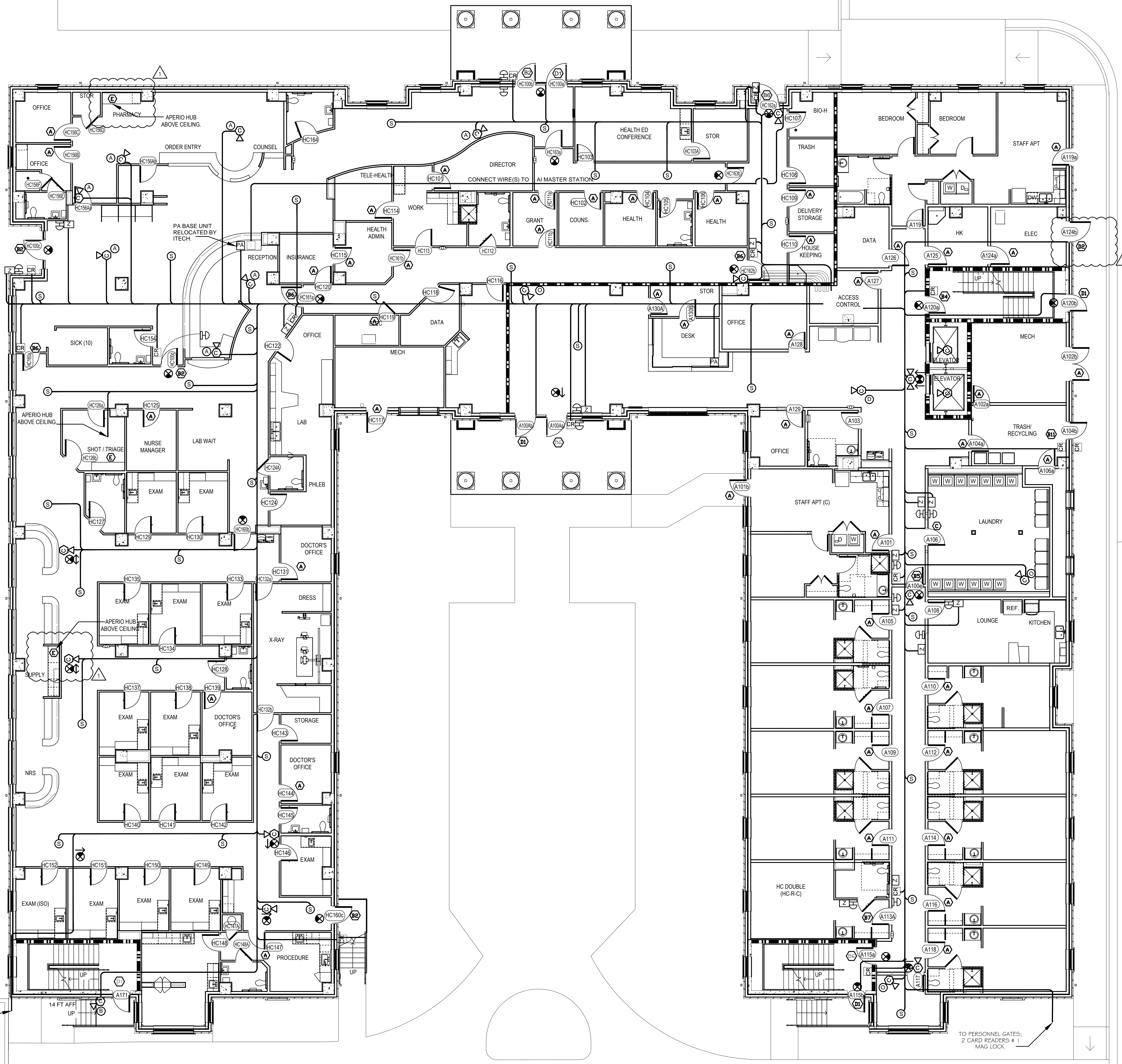

- ACCESS CONTROL SYMBOL LEGEND**
- CR = PERSONNA W644 READER
 - I = ALPHONE INTERCOM
 - Z = BOX AND WIRING FOR FUTURE ADA DOOR ACCESS DEVICE
 - PA = PUSHBUTTON DOOR OPERATOR SUPPLIED AND CONNECTED BY OTHERS
 - PA = THE PUBLIC ADDRESS HEAD-END SYSTEM SHALL BE INTERCONNECTED THROUGH THE TELEPHONE SYSTEM VIA AN ITECH "BLACK BOX" TO PROVIDE FOR MASS NOTIFICATION PAGES FROM OUTSIDE THIS BUILDING.
 - S = PUBLIC ADDRESS SPEAKER, CEILING MOUNTED 50x72525R/KW/KW. VERIFY LOCATION WITH ARCHITECT.
 - SC = SECURECAM EXIT SIGN SCI-MC700 HPF EX-600 DWDR SINGLE LENS. VERIFY LOCATION WITH ARCHITECT.
 - SC = SECURECAM EXIT SIGN SCI-MC700 HPF EX-600 DWDR DOUBLE LENS. VERIFY LOCATION WITH ARCHITECT.
 - SD = SECURECAM SMOKE DETECTOR SCI-MC700 HPF SD-600 DWDR DOUBLE LENS. VERIFY LOCATION WITH ARCHITECT.
 - SM = SECURECAM MOTION SIGN SCI-MC700 HPF PIR-600 WDR SINGLE LENS. VERIFY LOCATION WITH ARCHITECT.
 - SV = SOLUTIONS ELEVATOR CORNER CAMERA C-ACM 620. COVERT CONCEALED CAMERA.
 - CE = CLINTON ELECTRONIC DOME CAMERA, CE-D953. VERIFY LOCATION WITH ARCHITECT.
 - B = BOX/BULLET CAMERA. VERIFY LOCATION WITH ARCHITECT.
 - = FIRE RATED WALL. SEE ARCHITECTURAL PLANS FOR HOURS RATED.
 - = FIRE RATED WALL. SEE ARCHITECTURAL PLANS FOR HOURS RATED.
 - ⊙ = DOOR DETAIL. SEE SEC 0.2
 - A = MORTIS LOCK PERSONA VCF-40554226
 - A-1 = READER PERSONA W644
 - A-2 = READER PERSONA W644; SECURITRON DOOR POSITION SWITCH
 - A-3 = READER PERSONA W644; SECURITRON DOOR POSITION SWITCH; MOTION SENSOR BEA R2E-100
 - A-4 = READER PERSONA W644; SECURITRON DOOR POSITION SWITCH; ELECTRIC STRIKE HES 1006W626
 - A-5 = READER PERSONA W644; SECURITRON DOOR POSITION SWITCH; MOTION SENSOR BEA R2E-100; ELECTRIC STRIKE HES 1006W626
 - A-6 = READER PERSONA W644; SECURITRON DOOR POSITION SWITCH; AL-PHONE JMS-4AEP
 - A-7 = READER PERSONA W644; ELECTRIC STRIKE HES 1006W626
 - C = ELECTRIC STRIKE HES 1006W626
 - ⊙ = SECURITRON DOOR POSITION SWITCH
 - ⊙ = SECURITRON DOOR POSITION SWITCH; MOTION SENSOR BEA R2E-100
 - ⊙ = SECURITRON DOOR POSITION SWITCH; MOTION SENSOR
 - E = RIM CYLINDER LSA USM KEYWAY

TO PERSONNEL GATES;
4 CARD READERS &
DOOR OPERATOR

TO PERSONNEL GATES;
2 CARD READERS & 1
MAG LOCK

BUILDING A 1st FLOOR SECURITY ACCESS PLAN
SCALE: 1/8" = 1'-0"

#	DESCRIPTION	REVISION #
1		



IDN-Acme Incorporated
1504 Justin Rd Metairie, LA
70001-5935

BUILDING
A
1st FLOOR

SHEET No: 6 OF 20

SEC-A-1

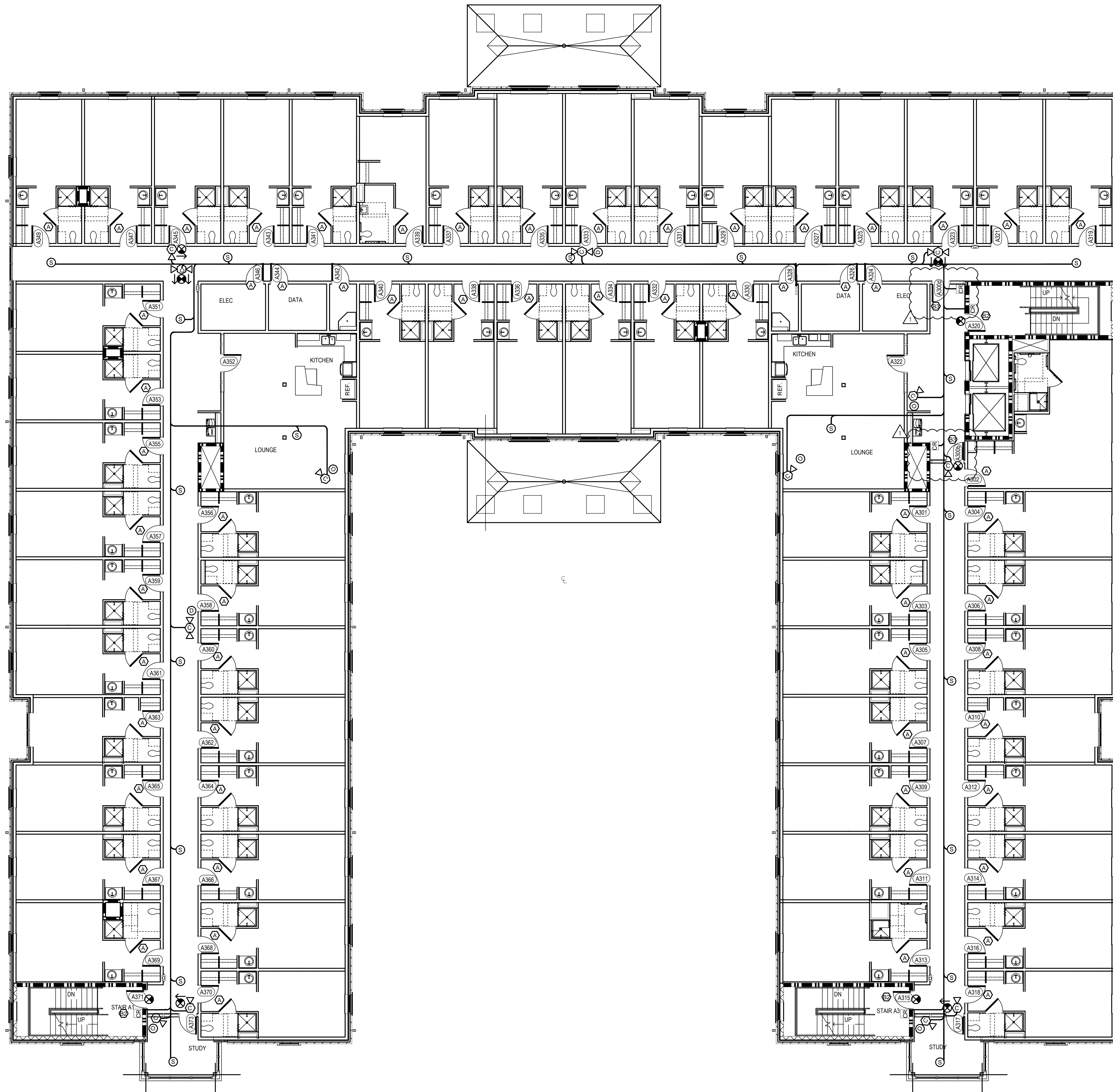

ACCESS CONTROL SYMBOL LEGEND

- CR = PERSONA W644 READER
- I = ALPHONE INTERCOM
- Z = BOX AND WIRING FOR FUTURE ADA DOOR ACCESS DEVICE
- PD = PUSHBUTTON DOOR OPERATOR SUPPLIED AND CONNECTED BY OTHERS
- PA = THE PUBLIC ADDRESS HEAD-END SYSTEM SHALL BE INTERCONNECTED THROUGH THE TELEPHONE SYSTEM VIA AN TECH "BLACK BOX" TO PROVIDE FOR MASS NOTIFICATION PAGES FROM OUTSIDE THIS BUILDING.
- S = PUBLIC ADDRESS SPEAKER, CEILING MOUNTED 50x72525R/60W/60V. VERIFY LOCATION WITH ARCHITECT.
- SC = SECURECAM EXIT SIGN SCI-MC700 HPF EX-600 DWDR SINGL LENS. VERIFY LOCATION WITH ARCHITECT.
- SCD = SECURECAM EXIT SIGN SCI-MC700 HPF EX-600 DWDR DOUBLE LENS. VERIFY LOCATION WITH ARCHITECT.
- SCN = SECURECAM EXIT SIGN, NO CAMERA. VERIFY LOCATION WITH ARCHITECT.
- SD = SECURECAM SMOKE DETECTOR SCI-MC700 HPF SD-600 DWDR DOUBLE LENS. VERIFY LOCATION WITH ARCHITECT.
- SM = SECURECAM MOTION SIGN SCI-MC700 HPF PIR-600 WDR SINGL LENS. VERIFY LOCATION WITH ARCHITECT.
- SMC = SECURECAM MOTION SIGN SCI-MC700 HPF PIR-600 WDR SINGL LENS. VERIFY LOCATION WITH ARCHITECT.
- OV = SOLUTIONS ELEVATOR CORNER CAMERA C-ACM 620. COVERT CONCEALED CAMERA.
- CE = CLINTON ELECTRONIC DOME CAMERA, CE-0953. VERIFY LOCATION WITH ARCHITECT.
- CB = BOX/BULLET CAMERA. VERIFY LOCATION WITH ARCHITECT.
- FR = FIRE RATED WALL. SEE ARCHITECTURAL PLANS FOR HOURS RATED.
- FRH = FIRE RATED WALL. SEE ARCHITECTURAL PLANS FOR HOURS RATED.
- FRHH = FIRE RATED WALL. SEE ARCHITECTURAL PLANS FOR HOURS RATED.
- DD = DOOR DETAIL. SEE SEC 0.2
- A = MORTIS LOCK PERSONA VCF-40554226
- A-1 = READER PERSONA W644
- A-2 = READER PERSONA W644; SECURITRON DOOR POSITION SWITCH
- A-3 = READER PERSONA W644; SECURITRON DOOR POSITION SWITCH; MOTION SENSOR BEA R2E-100
- A-4 = READER PERSONA W644; SECURITRON DOOR POSITION SWITCH; ELECTRIC STRIKE HES 1006426
- A-5 = READER PERSONA W644; SECURITRON DOOR POSITION SWITCH; MOTION SENSOR BEA R2E-100; ELECTRIC STRIKE HES 1006426
- A-6 = READER PERSONA W644; SECURITRON DOOR POSITION SWITCH; ALPHONE JMS-4AEDF
- A-7 = READER PERSONA W644; ELECTRIC STRIKE HES 1006426
- C = ELECTRIC STRIKE HES 1006426
- T = SECURITRON DOOR POSITION SWITCH
- T-2 = SECURITRON DOOR POSITION SWITCH; MOTION SENSOR BEA R2E-100
- E = RIM CYLINDER LSA USM KEYWAY

BUILDING A 3rd FLOOR SECURITY ACCESS PLAN
 SCALE: 1/8" = 1'-0"

REVISIONS	DATE	DESCRIPTION
1	3/5/2014	REVISION #1



IDN-Acme Incorporated, a
 1504 Justin Rd, Metairie, LA
 70001-5935

BUILDING
 A
 3rd FLOOR

SHEET No: 8 OF 20

SEC-A3

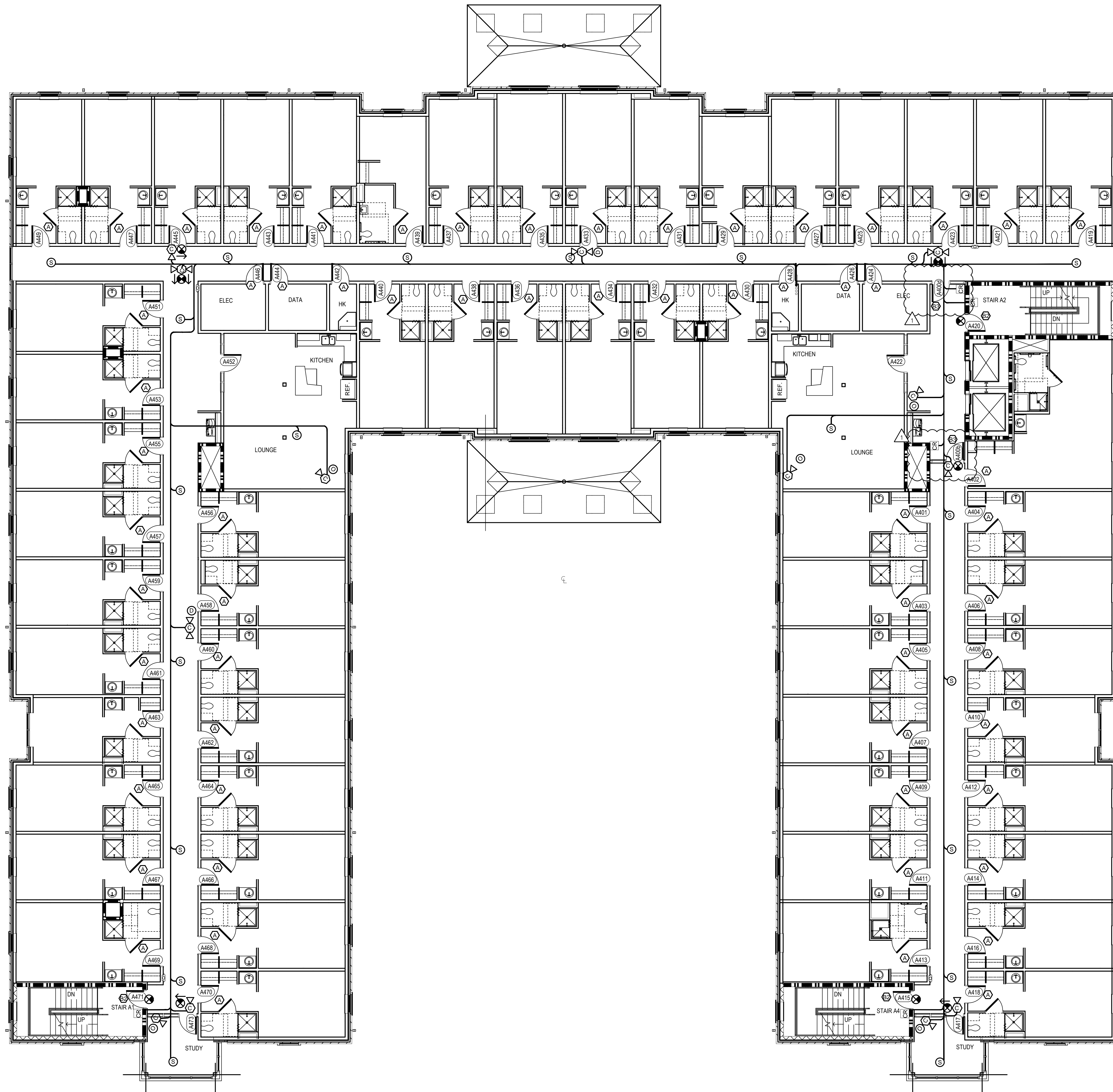

BUILDING A 4th FLOOR SECURITY ACCESS PLAN
 SCALE: 1/8" = 1'-0"

ACCESS CONTROL SYMBOL LEGEND

- CR = PERSONA W644 READER
- I = ALPHONE INTERCOM
- Z = BOX AND WIRING FOR FUTURE ADA DOOR ACCESS DEVICE
- PD = PUSHBUTTON DOOR OPERATOR SUPPLIED AND CONNECTED BY OTHERS
- PA = THE PUBLIC ADDRESS HEAD-END SYSTEM SHALL BE INTERCONNECTED THROUGH THE TELEPHONE SYSTEM VIA AN TECH "BLACK BOX" TO PROVIDE FOR MASS NOTIFICATION PAGES FROM OUTSIDE THIS BUILDING.
- S = PUBLIC ADDRESS SPEAKER, CEILING MOUNTED 50x72525R/KW/K. VERIFY LOCATION WITH ARCHITECT.
- SC = SECURECAM EXIT SIGN SCI-MC700 HPF EX-600 DWDR SINGL LENS. VERIFY LOCATION WITH ARCHITECT.
- SCD = SECURECAM EXIT SIGN SCI-MC700 HPF EX-600 DWDR DOUBLE LENS. VERIFY LOCATION WITH ARCHITECT.
- SCN = SECURECAM EXIT SIGN, NO CAMERA. VERIFY LOCATION WITH ARCHITECT.
- SD = SECURECAM SMOKE DETECTOR SCI-MC700 HPF SD-600 DWDR DOUBLE LENS. VERIFY LOCATION WITH ARCHITECT.
- SM = SECURECAM MOTION SIGN SCI-MC700 HPF PIR-600 WDR SINGL LENS. VERIFY LOCATION WITH ARCHITECT.
- SCM = SECURECAM MOTION SIGN SCI-MC700 HPF PIR-600 WDR SINGL LENS. VERIFY LOCATION WITH ARCHITECT.
- OV = SOLUTIONS ELEVATOR CORNER CAMERA C-ACM 620. COVERT CONCEALED CAMERA.
- CE = CLINTON ELECTRONIC DOME CAMERA, CE-0953. VERIFY LOCATION WITH ARCHITECT.
- CB = BOX/BULLET CAMERA. VERIFY LOCATION WITH ARCHITECT.
- FR = FIRE RATED WALL. SEE ARCHITECTURAL PLANS FOR HOURS RATED.
- FRH = FIRE RATED WALL. SEE ARCHITECTURAL PLANS FOR HOURS RATED.
- FRHL = FIRE RATED WALL. SEE ARCHITECTURAL PLANS FOR HOURS RATED.
- DD = DOOR DETAIL. SEE SEC 0.2
- A = MORTIS LOCK PERSONA VCF-40554226
- A-1 = READER PERSONA W644
- A-2 = READER PERSONA W644; SECURITRON DOOR POSITION SWITCH
- A-3 = READER PERSONA W644; SECURITRON DOOR POSITION SWITCH; MOTION SENSOR BEA R2E-100
- A-4 = READER PERSONA W644; SECURITRON DOOR POSITION SWITCH; ELECTRIC STRIKE HES 1006426
- A-5 = READER PERSONA W644; SECURITRON DOOR POSITION SWITCH; MOTION SENSOR BEA R2E-100; ELECTRIC STRIKE HES 1006426
- A-6 = READER PERSONA W644; SECURITRON DOOR POSITION SWITCH; ALPHONE JMS-4AEDF
- A-7 = READER PERSONA W644; ELECTRIC STRIKE HES 1006426
- C = ELECTRIC STRIKE HES 1006426
- T = SECURITRON DOOR POSITION SWITCH
- T-2 = SECURITRON DOOR POSITION SWITCH; MOTION SENSOR BEA R2E-100
- E = RIM CYLINDER LSA USM KEYWAY

REVISIONS	DESCRIPTION	DATE
1	REVISION #1	3/5/2014



IDN-Acme Incorporated, L.L.C.
 1504 Justin Rd, Metairie, LA
 70001-5935

BUILDING
 A
 4th FLOOR

SHEET No: 9 OF 20

SEC-A4

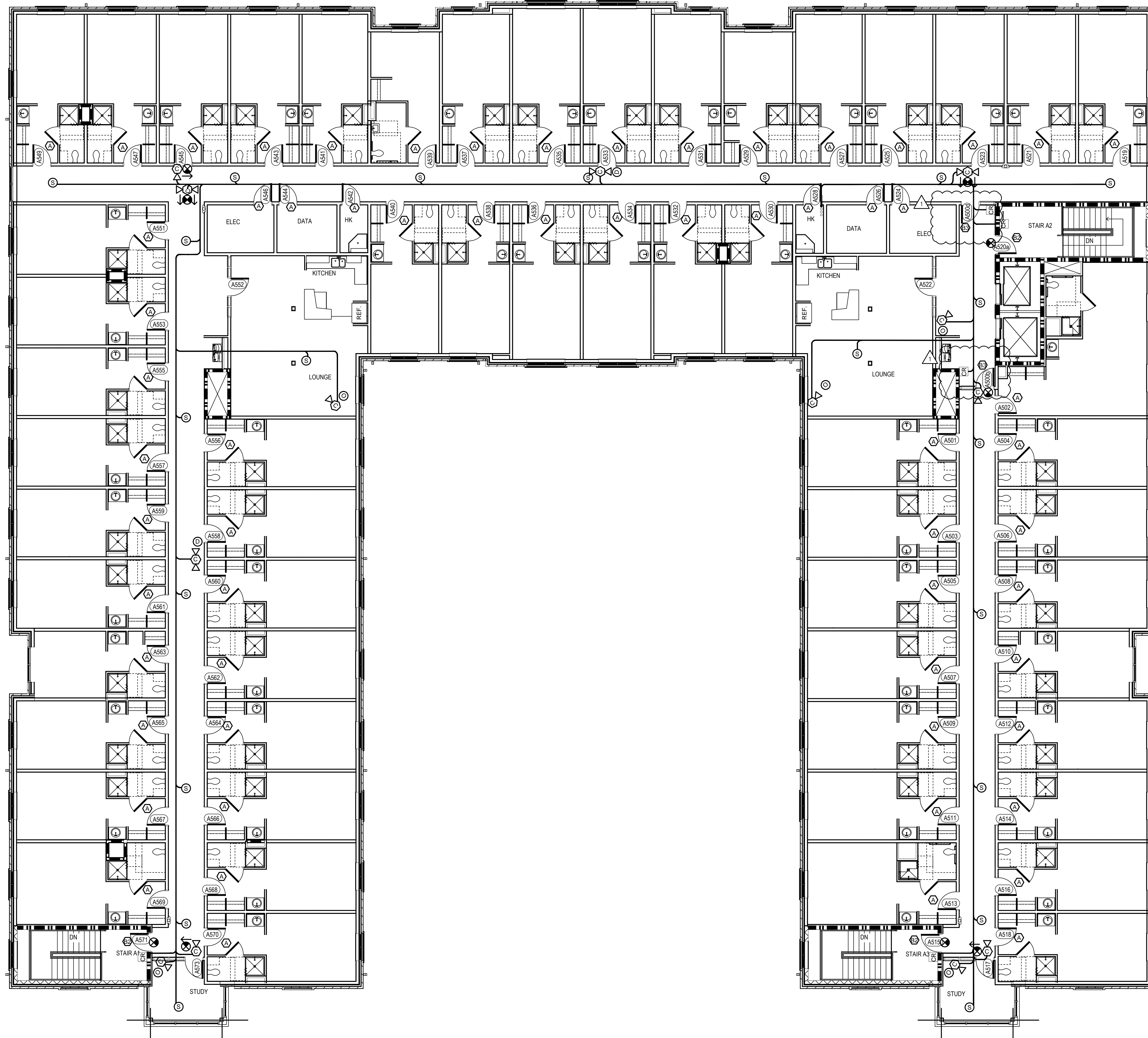

ACCESS CONTROL SYMBOL LEGEND

- CR = PERSONA W644 READER
- I = ALPHONE INTERCOM
- Z = BOX AND WIRING FOR FUTURE ADA DOOR ACCESS DEVICE
- PD = PUSHBUTTON DOOR OPERATOR SUPPLIED AND CONNECTED BY OTHERS
- PA = THE PUBLIC ADDRESS HEAD-END SYSTEM SHALL BE INTERCONNECTED THROUGH THE TELEPHONE SYSTEM VIA AN TECH "BLACK BOX" TO PROVIDE FOR MASS NOTIFICATION PAGES FROM OUTSIDE THIS BUILDING.
- S = PUBLIC ADDRESS SPEAKER, CEILING MOUNTED 50x72525R/KW/K. VERIFY LOCATION WITH ARCHITECT.
- SC = SECURECAM EXIT SIGN SCI-MC700 HPF EX-600 DWDR SINGLE LENS. VERIFY LOCATION WITH ARCHITECT.
- SCD = SECURECAM EXIT SIGN SCI-MC700 HPF EX-600 DWDR DOUBLE LENS. VERIFY LOCATION WITH ARCHITECT.
- SCN = SECURECAM EXIT SIGN, NO CAMERA. VERIFY LOCATION WITH ARCHITECT.
- SD = SECURECAM SMOKE DETECTOR SCI-MC700 HPF SD-600 DWDR DOUBLE LENS. VERIFY LOCATION WITH ARCHITECT.
- SM = SECURECAM MOTION SIGN SCI-MC700 HPF PIR-400 WDR SINGLE LENS. VERIFY LOCATION WITH ARCHITECT.
- SCC = ON SOLUTIONS ELEVATOR CORNER CAMERA C-ACM 620. COVERT CONCEALED CAMERA.
- CE = CLINTON ELECTRONIC DOME CAMERA, CE-D953. VERIFY LOCATION WITH ARCHITECT.
- CB = BOX/BULLET CAMERA. VERIFY LOCATION WITH ARCHITECT.
- FR = FIRE RATED WALL. SEE ARCHITECTURAL PLANS FOR HOURS RATED.
- FRH = FIRE RATED WALL. SEE ARCHITECTURAL PLANS FOR HOURS RATED.
- FRV = FIRE RATED WALL. SEE ARCHITECTURAL PLANS FOR HOURS RATED.
- DD = DOOR DETAIL. SEE SEC 0.2
- A = MORTIS LOCK PERSONA VCF-405542G
- A-1 = READER PERSONA W644
- A-2 = READER PERSONA W644; SECURITRON DOOR POSITION SWITCH
- A-3 = READER PERSONA W644; SECURITRON DOOR POSITION SWITCH; MOTION SENSOR BEA R2E-100
- A-4 = READER PERSONA W644; SECURITRON DOOR POSITION SWITCH; ELECTRIC STRIKE HES 100642G
- A-5 = READER PERSONA W644; SECURITRON DOOR POSITION SWITCH; MOTION SENSOR BEA R2E-100; ELECTRIC STRIKE HES 100642G
- A-6 = READER PERSONA W644; SECURITRON DOOR POSITION SWITCH; AL-PHONE JMS-4AEDF
- A-7 = READER PERSONA W644; ELECTRIC STRIKE HES 100642G
- C = ELECTRIC STRIKE HES 100642G
- T = SECURITRON DOOR POSITION SWITCH
- T-2 = SECURITRON DOOR POSITION SWITCH; MOTION SENSOR BEA R2E-100
- E = RIM CYLINDER LSA USM KEYWAY

BUILDING A 5th FLOOR SECURITY ACCESS PLAN
 SCALE: 1/8" = 1'-0"

NO.	DESCRIPTION	DATE
1	REVISION #1	3/5/2014



IDN-Acme Incorporated, L
 1504 Justin Rd, Metairie, LA
 70001-5935

BUILDING
 A
 5th FLOOR

SHEET No: 10 OF 20

SEC-A5

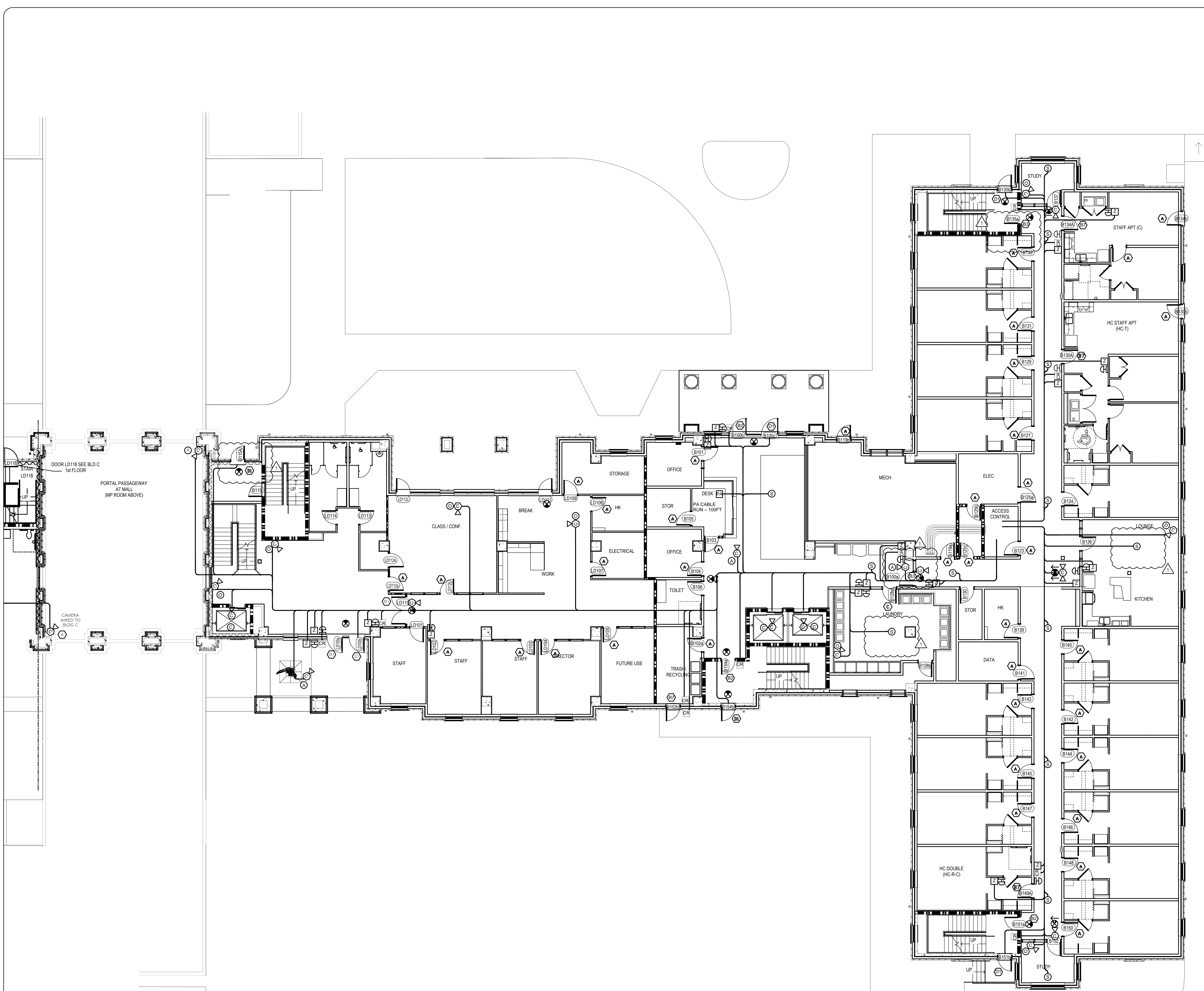

- ACCESS CONTROL SYMBOL LEGEND**
- CR = PERSONA W644 READER
 - [] = ALPHONE INTERCOM
 - Z = BOX AND WIRING FOR FUTURE ADA DOOR ACCESS DEVICE
 - [] = PUSHBUTTON DOOR OPERATOR SUPPLIED AND CONNECTED BY OTHERS
 - PA = THE PUBLIC ADDRESS HEAD-END SYSTEM SHALL BE INTERCONNECTED THROUGH THE TELEPHONE SYSTEM VIA AN I.TECH "BLACK BOX" TO PROVIDE FOR MASS NOTIFICATION PAGES FROM OUTSIDE THIS BUILDING.
 - S = PUBLIC ADDRESS SPEAKER; CEILING MOUNTED SPLITZEPHYRUS; VERIFY LOCATION WITH ARCHITECT.
 - [] = SECURECAM EXIT SIGN SCI-MCC700 HPF EX-600 DWDR SINGLE LENS. VERIFY LOCATION WITH ARCHITECT.
 - [] = SECURECAM EXIT SIGN SCI-MCC700 HPF EX-600 DWDR DOUBLE LENS. VERIFY LOCATION WITH ARCHITECT.
 - [] = SECURECAM EXIT SIGN, NO CAMERA. VERIFY LOCATION WITH ARCHITECT.
 - [] = SECURECAM SMOKE DETECTOR SCI-MCC700 HPF SD-600 DWDR DOUBLE LENS. VERIFY LOCATION WITH ARCHITECT.
 - [] = SECURECAM MOTION SIGN SCI-MCC700 HPF BR-600 WDR SINGLE LENS. VERIFY LOCATION WITH ARCHITECT.
 - [] = DV SOLUTIONS ELEVATOR CORNER CAMERA C-ACM 620, COVERT CONCEALED CAMERA.
 - [] = CLINTON ELECTRONIC DOME CAMERA, CE-0953. VERIFY LOCATION WITH ARCHITECT.
 - [] = BOX/BULLET CAMERA. VERIFY LOCATION WITH ARCHITECT.
 - [] = FIRE RATED WALL. SEE ARCHITECTURAL PLANS FOR HOURS RATED.
 - [] = FIRE RATED WALL. SEE ARCHITECTURAL PLANS FOR HOURS RATED.
 - [] = FIRE RATED WALL. SEE ARCHITECTURAL PLANS FOR HOURS RATED.
 - [] = DOOR DETAIL, SEE SEC 0.2
 - A = MORTIS LOCK PERSONA VCP 4055x626
 - B1 = READER PERSONA W644
 - B2 = READER PERSONA W644; SECURITRON DOOR POSITION SWITCH
 - B3 = READER PERSONA W644; SECURITRON DOOR POSITION SWITCH; MOTION SENSOR BEA R2E-100
 - B4 = READER PERSONA W644; SECURITRON DOOR POSITION SWITCH; ELECTRIC STRIKE HES 1006x626
 - B5 = READER PERSONA W644; SECURITRON DOOR POSITION SWITCH; MOTION SENSOR BEA R2E-100; ELECTRIC STRIKE HES 1006x626
 - B6 = READER PERSONA W644; SECURITRON DOOR POSITION SWITCH; ALPHONE JMS-4AEDF
 - B7 = READER PERSONA W644; ELECTRIC STRIKE HES 1006x626
 - C = ELECTRIC STRIKE HES 1006x626
 - D1 = SECURITRON DOOR POSITION SWITCH
 - D2 = SECURITRON DOOR POSITION SWITCH; MOTION SENSOR BEA R2E-100
 - E = RIM CYLINDER LSA USM KEYWAY

BUILDING B 1st FLOOR SECURITY ACCESS PLAN
 SCALE: 1/8" = 1'-0"

DAMMON ENGINEERING, INC.
Architects & Engineers

154 OLD SPANISH TRAIL
 SUITE 200
 SUDBURY, MA 01874
 PHONE: 978-449-8932
 FAX: 978-441-1992

THE UNIVERSITY OF SOUTHERN MISSISSIPPI
 CENTURY PARK SOUTH
 HATTIESBURG, MISSISSIPPI

DATE: 3/5/2014
 JOB No: 2189
 DATE: 1/14/2014
 DRAWN BY: DFP
 CHECKED BY: WH

INTERNATIONAL DISTRIBUTION NETWORK
IDN
 ACME, INC.

IDN-Acme Incorporated
 1504 Justin Rd Metairie, LA
 70001-5935

BUILDING B
 1st FLOOR

SHEET No: 11 OF 20
SEC-B 1

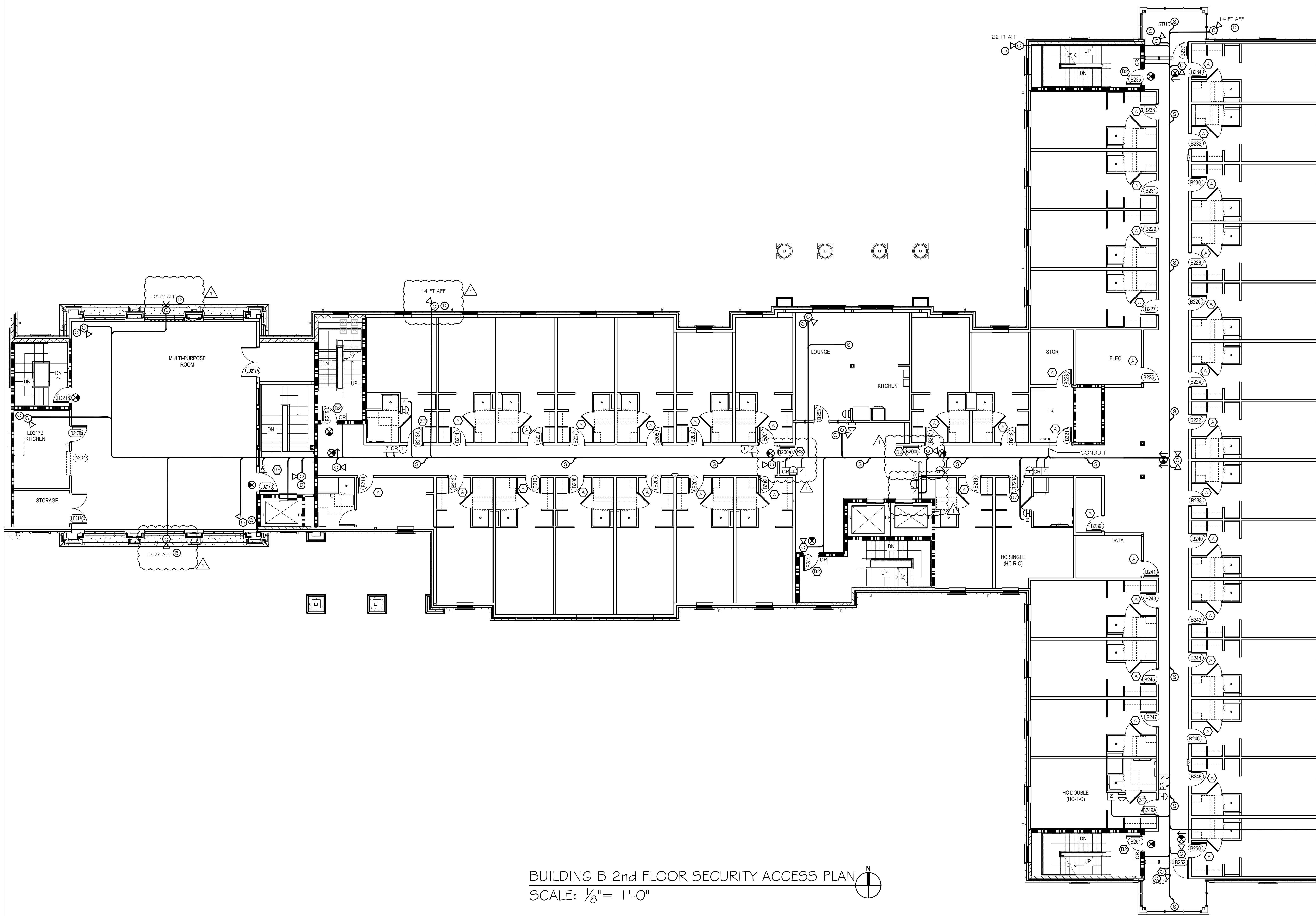

ACCESS CONTROL SYMBOL LEGEND

- CR = PERSONA W644 READER
- I = ALPHONE INTERCOM
- Z = BOX AND WIRING FOR FUTURE ADA DOOR ACCESS DEVICE
- HD = PUSHBUTTON DOOR OPERATOR SUPPLIED AND CONNECTED BY OTHERS
- PA = THE PUBLIC ADDRESS HEAD-END SYSTEM SHALL BE INTERCONNECTED THROUGH THE TELEPHONE SYSTEM VIA AN TECH "BLACK BOX" TO PROVIDE FOR M455 NOTIFICATION PAGES FROM OUTSIDE THIS BUILDING.
- S = PUBLIC ADDRESS SPEAKER, CEILING MOUNTED 25x4725168WAW. VERIFY LOCATION WITH ARCHITECT.
- SC = SECURECAM EXIT SIGN SCI-MC700 HPF EX-600 DWDR SINGLE LENS. VERIFY LOCATION WITH ARCHITECT.
- SCD = SECURECAM EXIT SIGN SCI-MC700 HPF EX-600 DWDR DOUBLE LENS. VERIFY LOCATION WITH ARCHITECT.
- SCN = SECURECAM EXIT SIGN, NO CAMERA. VERIFY LOCATION WITH ARCHITECT.
- SD = SECURECAM SMOKE DETECTOR SCI-MC700 HPF SD-600 DWDR DOUBLE LENS. VERIFY LOCATION WITH ARCHITECT.
- SM = SECURECAM MOTION SIGN SCI-MC700 HPF PIR-600 WDR SINGLE LENS. VERIFY LOCATION WITH ARCHITECT.
- SCC = DV SOLUTIONS ELEVATOR CORNER CAMERA C-ACM 620. COVERT CONCEALED CAMERA.
- CE = CLINTON ELECTRONIC DOME CAMERA, CE-D953. VERIFY LOCATION WITH ARCHITECT.
- CB = BOX/BULLET CAMERA. VERIFY LOCATION WITH ARCHITECT.
- FR = FIRE RATED WALL. SEE ARCHITECTURAL PLANS FOR HOURS RATED.
- FRH = FIRE RATED WALL. SEE ARCHITECTURAL PLANS FOR HOURS RATED.
- FRV = FIRE RATED WALL. SEE ARCHITECTURAL PLANS FOR HOURS RATED.
- DD = DOOR DETAIL. SEE SEC 0.2
- A = MORTIS LOCK PERSONA VCF-40554626
- 5-1 = READER PERSONA W644
- 5-2 = READER PERSONA W644; SECURITRON DOOR POSITION SWITCH
- 5-3 = READER PERSONA W644; SECURITRON DOOR POSITION SWITCH; MOTION SENSOR BEA R2E-100
- 5-4 = READER PERSONA W644; SECURITRON DOOR POSITION SWITCH; ELECTRIC STRIKE HES 10064626
- 5-5 = READER PERSONA W644; SECURITRON DOOR POSITION SWITCH; MOTION SENSOR BEA R2E-100; ELECTRIC STRIKE HES 10064626
- 5-6 = READER PERSONA W644; SECURITRON DOOR POSITION SWITCH; ALPHONE JMS-4ADF
- 5-7 = READER PERSONA W644; ELECTRIC STRIKE HES 10064626
- C = ELECTRIC STRIKE HES 10064626
- 71 = SECURITRON DOOR POSITION SWITCH
- 72 = SECURITRON DOOR POSITION SWITCH; MOTION SENSOR BEA R2E-100
- E = RIM CYLINDER LSA USM KDWAY

BUILDING B 2nd FLOOR SECURITY ACCESS PLAN
 SCALE: 1/8" = 1'-0"

ARCHITECTS & ENGINEERS

1504 JUSTIN RD, METairie, LA 70001-5935

PHONE: 985-641-9832

FAX: 985-641-1992

THE UNIVERSITY OF SOUTHERN MISSISSIPPI
 CENTURY PARK SOUTH
 HATTIESBURG, MISSISSIPPI

DATE: 3/5/2014
 JOB No: 2189
 DATE: 1/14/2014
 DRAWN BY: DFD
 CHECKED BY: WH

REVISIONS
 # DESCRIPTION
 1 REVISION #1

IDN
 INTERNATIONAL DISTRIBUTION NETWORK
 ACME, INC.

IDN-Acme Incorporated
 1504 Justin Rd, Metairie, LA
 70001-5935

BUILDING B
 2nd FLOOR

SHEET No: 12 OF 20

SEC-B2

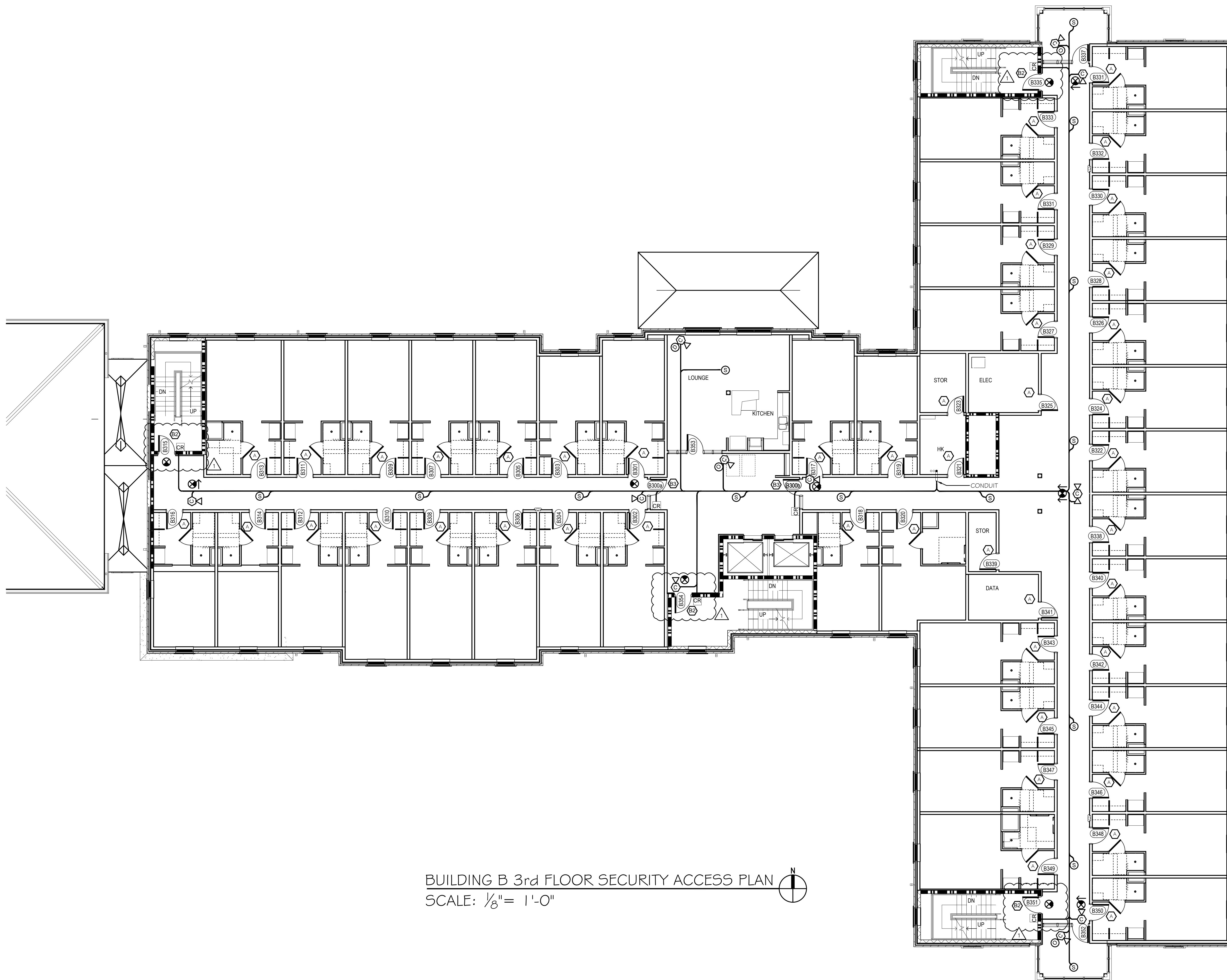

BUILDING B 3rd FLOOR SECURITY ACCESS PLAN
 SCALE: 1/8" = 1'-0"

ACCESS CONTROL SYMBOL LEGEND

- CR = PERSONA W644 READER
- I = ALPHONE INTERCOM
- Z = BOX AND WIRING FOR FUTURE ADA DOOR ACCESS DEVICE
- PD = PUSHBUTTON DOOR OPERATOR SUPPLIED AND CONNECTED BY OTHERS
- PA = THE PUBLIC ADDRESS HEAD-END SYSTEM SHALL BE INTERCONNECTED THROUGH THE TELEPHONE SYSTEM VIA AN TECH "BLACK BOX" TO PROVIDE FOR MASS NOTIFICATION PAGES FROM OUTSIDE THIS BUILDING.
- S = PUBLIC ADDRESS SPEAKER, CEILING MOUNTED 50x725P60WVX, VERIFY LOCATION WITH ARCHITECT.
- SC = SECURECAM EXIT SIGN SCI-MC700 HPF EX-600 DWDR SINGLE LENS, VERIFY LOCATION WITH ARCHITECT.
- SC2 = SECURECAM EXIT SIGN SCI-MC700 HPF EX-600 DWDR DOUBLE LENS, VERIFY LOCATION WITH ARCHITECT.
- SC3 = SECURECAM EXIT SIGN, NO CAMERA, VERIFY LOCATION WITH ARCHITECT.
- SD = SECURECAM SMOKE DETECTOR SCI-MC700 HPF SD-600 DWDR DOUBLE LENS, VERIFY LOCATION WITH ARCHITECT.
- SM = SECURECAM MOTION SIGN SCI-MC700 HPF PIR-600 WDR SINGLE LENS, VERIFY LOCATION WITH ARCHITECT.
- OV = SOLUTIONS ELEVATOR CORNER CAMERA C-AGM 620, COVERT CONCEALED CAMERA.
- CE = CLINTON ELECTRONIC DOME CAMERA, CE-D953, VERIFY LOCATION WITH ARCHITECT.
- CB = BOX/BULLET CAMERA, VERIFY LOCATION WITH ARCHITECT.
- FR = FIRE RATED WALL, SEE ARCHITECTURAL PLANS FOR HOURS RATED.
- FR2 = FIRE RATED WALL, SEE ARCHITECTURAL PLANS FOR HOURS RATED.
- DO = DOOR DETAIL, SEE SEC 0.2
- A = MORTIS LOCK PERSONA VCF-4055x626
- E-1 = READER PERSONA W644
- E-2 = READER PERSONA W644; SECURITRON DOOR POSITION SWITCH
- E-3 = READER PERSONA W644; SECURITRON DOOR POSITION SWITCH; MOTION SENSOR BEA R2E-100
- E-4 = READER PERSONA W644; SECURITRON DOOR POSITION SWITCH; ELECTRIC STRIKE HES 1006x626
- E-5 = READER PERSONA W644; SECURITRON DOOR POSITION SWITCH; MOTION SENSOR BEA R2E-100; ELECTRIC STRIKE HES 1006x626
- E-6 = READER PERSONA W644; SECURITRON DOOR POSITION SWITCH; ALPHONE JMS-4AEDF
- E-7 = READER PERSONA W644; ELECTRIC STRIKE HES 1006x626
- C = ELECTRIC STRIKE HES 1006x626
- T = SECURITRON DOOR POSITION SWITCH
- M = SECURITRON DOOR POSITION SWITCH; MOTION SENSOR BEA R2E-100
- R = RIM CYLINDER LSA USM KEYWAY

REVISIONS	DATE	DESCRIPTION
1	3/5/2014	REVISION #1



IDN-Acme Incorporated
 1504 Justin Rd Metairie, LA
 70001-5935

BUILDING
 B
 3rd FLOOR

SHEET No: 13 OF 20

SEC-B3

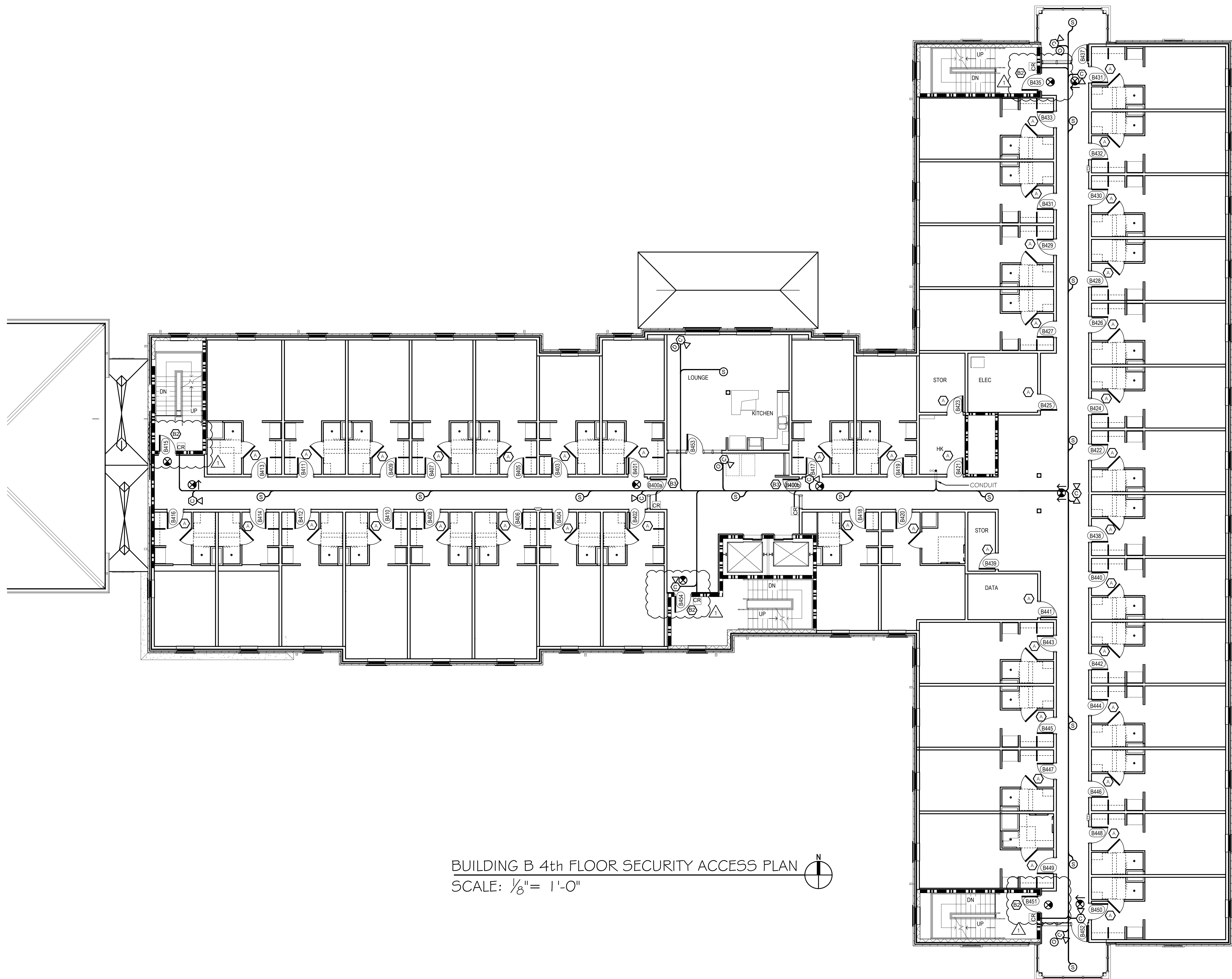

BUILDING B 4th FLOOR SECURITY ACCESS PLAN
 SCALE: 1/8" = 1'-0"

ACCESS CONTROL SYMBOL LEGEND

- = PERSONA W644 READER
- = ALPHONE INTERCOM
- = BOX AND WIRING FOR FUTURE ADA DOOR ACCESS DEVICE
- = PUSHBUTTON DOOR OPERATOR SUPPLIED AND CONNECTED BY OTHERS
- = THE PUBLIC ADDRESS HEAD-END SYSTEM SHALL BE INTERCONNECTED THROUGH THE TELEPHONE SYSTEM VIA AN TECH "BLACK BOX" TO PROVIDE FOR MASS NOTIFICATION PAGES FROM OUTSIDE THIS BUILDING.
- = PUBLIC ADDRESS SPEAKER, CEILING MOUNTED 50x725P60WVX. VERIFY LOCATION WITH ARCHITECT.
- = SECURECAM EXIT SIGN SCI-MC700 HPF EX-600 DWDR SINGLE LENS. VERIFY LOCATION WITH ARCHITECT.
- = SECURECAM EXIT SIGN SCI-MC700 HPF EX-600 DWDR DOUBLE LENS. VERIFY LOCATION WITH ARCHITECT.
- = SECURECAM EXIT SIGN, NO CAMERA. VERIFY LOCATION WITH ARCHITECT.
- = SECURECAM SMOKE DETECTOR SCI-MC700 HPF SD-600 DWDR DOUBLE LENS. VERIFY LOCATION WITH ARCHITECT.
- = SECURECAM MOTION SIGN SCI-MC700 HPF PIR-600 WDR SINGLE LENS. VERIFY LOCATION WITH ARCHITECT.
- = SECURECAM MOTION SIGN SCI-MC700 HPF PIR-600 WDR SINGLE LENS. VERIFY LOCATION WITH ARCHITECT.
- = OV SOLUTIONS ELEVATOR CORNER CAMERA C-ACM 620. COVERT CONCEALED CAMERA.
- = CLINTON ELECTRONIC DOME CAMERA, CE-D953. VERIFY LOCATION WITH ARCHITECT.
- = BOX/BULLET CAMERA. VERIFY LOCATION WITH ARCHITECT.
- = FIRE RATED WALL. SEE ARCHITECTURAL PLANS FOR HOURS RATED.
- = DOOR DETAIL. SEE SEC 0.2
- = MORTIS LOCK PERSONA VCF-4055x626
- = READER PERSONA W644
- = READER PERSONA W644; SECURITRON DOOR POSITION SWITCH
- = READER PERSONA W644; SECURITRON DOOR POSITION SWITCH; MOTION SENSOR BEA R2E-100
- = READER PERSONA W644; SECURITRON DOOR POSITION SWITCH; ELECTRIC STRIKE HES 1006x626
- = READER PERSONA W644; SECURITRON DOOR POSITION SWITCH; MOTION SENSOR BEA R2E-100; ELECTRIC STRIKE HES 1006x626
- = READER PERSONA W644; SECURITRON DOOR POSITION SWITCH; ALPHONE JM5-4ADF
- = READER PERSONA W644; ELECTRIC STRIKE HES 1006x626
- = ELECTRIC STRIKE HES 1006x626
- = SECURITRON DOOR POSITION SWITCH
- = SECURITRON DOOR POSITION SWITCH; MOTION SENSOR BEA R2E-100
- = RIM CYLINDER LSA USM KEYWAY

DAMMON ENGINEERING, INC.
Architects & Engineers

CHIEF ENGINEER: BRIAN MERTICH
 CHIEF ARCHITECT: KEVIN KUICHEN
 554 OLD SPANISH TRAIL
 SIDELL, LA 70566

DATE: 3/6/2014

REVISIONS

#	DESCRIPTION	REVISION #1

DATE: 1/14/2014

CHECKED BY: WH

DATE: 2/18/14

DRAWN BY: DFP

THE UNIVERSITY OF SOUTHERN MISSISSIPPI
 CENTURY PARK SOUTH
 HATTIESBURG, MISSISSIPPI

IDN
 INTERNATIONAL DISTRIBUTION NETWORK
 ACME, INC.

IDN-Acme Incorporated, L
 1504 Justin Rd, Metairie, LA
 70001-5935







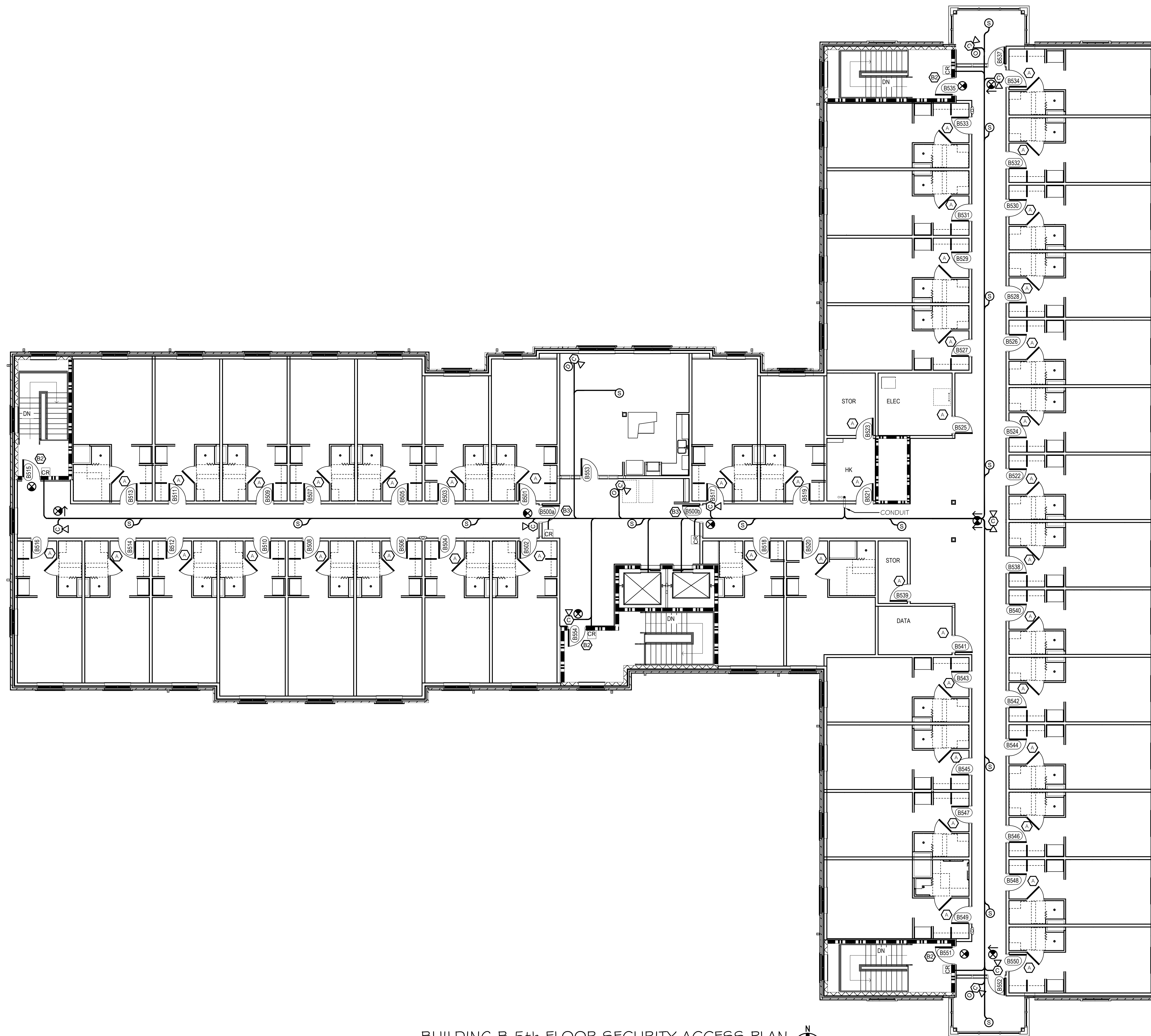















































































**BUILDING B
 4th FLOOR**

SHEET No: 14 OF 20

SEC-B4



BUILDING B 5th FLOOR SECURITY ACCESS PLAN
 SCALE: 1/8" = 1'-0" 

- ACCESS CONTROL SYMBOL LEGEND**
-  = PERSONA W644 READER
 -  = AI-PHONE INTERCOM
 -  = BOX AND WIRING FOR FUTURE ADA DOOR ACCESS DEVICE
 -  = PUSHBUTTON DOOR OPERATOR SUPPLIED AND CONNECTED BY OTHERS
 -  = THE PUBLIC ADDRESS HEAD-END SYSTEM SHALL BE INTERCONNECTED THROUGH THE TELEPHONE SYSTEM VIA AN ITC "BLACK BOX" TO PROVIDE FOR MASS NOTIFICATION PAGES FROM OUTSIDE THIS BUILDING.
 -  = PUBLIC ADDRESS SPEAKER; CEILING MOUNTED; VERIFY LOCATION WITH ARCHITECT.
 -  = SECURECAM EXIT SIGN; SCI-MCC700 HPF EX-600 DWDR #SINGLE LENS; VERIFY LOCATION WITH ARCHITECT.
 -  = SECURECAM EXIT SIGN; SCI-MCC700 HPF EX-600 DWDR #DOUBLE LENS; VERIFY LOCATION WITH ARCHITECT.
 -  = SECURECAM EXIT SIGN; NO CAMERA; VERIFY LOCATION WITH ARCHITECT.
 -  = SECURECAM SMOKE DETECTOR; SCI-MCC700 HPF SD-600 DWDR #DOUBLE LENS; VERIFY LOCATION WITH ARCHITECT.
 -  = SECURECAM MOTION SIGN; SCI-MCC700 HPF PIR-600 WDR #SINGLE LENS; VERIFY LOCATION WITH ARCHITECT.
 -  = SECURECAM MOTION SIGN; SCI-MCC700 HPF PIR-600 WDR #SINGLE LENS; VERIFY LOCATION WITH ARCHITECT.
 -  = SECURECAM MOTION SIGN; SCI-MCC700 HPF PIR-600 WDR #SINGLE LENS; VERIFY LOCATION WITH ARCHITECT.
 -  = SECURECAM MOTION SIGN; SCI-MCC700 HPF PIR-600 WDR #SINGLE LENS; VERIFY LOCATION WITH ARCHITECT.
 -  = SECURECAM MOTION SIGN; SCI-MCC700 HPF PIR-600 WDR #SINGLE LENS; VERIFY LOCATION WITH ARCHITECT.
 -  = SECURECAM MOTION SIGN; SCI-MCC700 HPF PIR-600 WDR #SINGLE LENS; VERIFY LOCATION WITH ARCHITECT.
 -  = SECURECAM MOTION SIGN; SCI-MCC700 HPF PIR-600 WDR #SINGLE LENS; VERIFY LOCATION WITH ARCHITECT.
 -  = SECURECAM MOTION SIGN; SCI-MCC700 HPF PIR-600 WDR #SINGLE LENS; VERIFY LOCATION WITH ARCHITECT.
 -  = SECURECAM MOTION SIGN; SCI-MCC700 HPF PIR-600 WDR #SINGLE LENS; VERIFY LOCATION WITH ARCHITECT.
 -  = SECURECAM MOTION SIGN; SCI-MCC700 HPF PIR-600 WDR #SINGLE LENS; VERIFY LOCATION WITH ARCHITECT.
 -  = SECURECAM MOTION SIGN; SCI-MCC700 HPF PIR-600 WDR #SINGLE LENS; VERIFY LOCATION WITH ARCHITECT.
 -  = SECURECAM MOTION SIGN; SCI-MCC700 HPF PIR-600 WDR #SINGLE LENS; VERIFY LOCATION WITH ARCHITECT.
 -  = SECURECAM MOTION SIGN; SCI-MCC700 HPF PIR-600 WDR #SINGLE LENS; VERIFY LOCATION WITH ARCHITECT.
 -  = SECURECAM MOTION SIGN; SCI-MCC700 HPF PIR-600 WDR #SINGLE LENS; VERIFY LOCATION WITH ARCHITECT.
 -  = SECURECAM MOTION SIGN; SCI-MCC700 HPF PIR-600 WDR #SINGLE LENS; VERIFY LOCATION WITH ARCHITECT.
 -  = SECURECAM MOTION SIGN; SCI-MCC700 HPF PIR-600 WDR #SINGLE LENS; VERIFY LOCATION WITH ARCHITECT.
 -  = SECURECAM MOTION SIGN; SCI-MCC700 HPF PIR-600 WDR #SINGLE LENS; VERIFY LOCATION WITH ARCHITECT.
 -  = SECURECAM MOTION SIGN; SCI-MCC700 HPF PIR-600 WDR #SINGLE LENS; VERIFY LOCATION WITH ARCHITECT.
 -  = SECURECAM MOTION SIGN; SCI-MCC700 HPF PIR-600 WDR #SINGLE LENS; VERIFY LOCATION WITH ARCHITECT.
 -  = SECURECAM MOTION SIGN; SCI-MCC700 HPF PIR-600 WDR #SINGLE LENS; VERIFY LOCATION WITH ARCHITECT.
 -  = SECURECAM MOTION SIGN; SCI-MCC700 HPF PIR-600 WDR #SINGLE LENS; VERIFY LOCATION WITH ARCHITECT.
 -  = SECURECAM MOTION SIGN; SCI-MCC700 HPF PIR-600 WDR #SINGLE LENS; VERIFY LOCATION WITH ARCHITECT.
 -  = SECURECAM MOTION SIGN; SCI-MCC700 HPF PIR-600 WDR #SINGLE LENS; VERIFY LOCATION WITH ARCHITECT.
 -  = SECURECAM MOTION SIGN; SCI-MCC700 HPF PIR-600 WDR #SINGLE LENS; VERIFY LOCATION WITH ARCHITECT.
 -  = SECURECAM MOTION SIGN; SCI-MCC700 HPF PIR-600 WDR #SINGLE LENS; VERIFY LOCATION WITH ARCHITECT.
 -  = SECURECAM MOTION SIGN; SCI-MCC700 HPF PIR-600 WDR #SINGLE LENS; VERIFY LOCATION WITH ARCHITECT.
 -  = SECURECAM MOTION SIGN; SCI-MCC700 HPF PIR-600 WDR #SINGLE LENS; VERIFY LOCATION WITH ARCHITECT.
 -  = SECURECAM MOTION SIGN; SCI-MCC700 HPF PIR-600 WDR #SINGLE LENS; VERIFY LOCATION WITH ARCHITECT.
 -  = SECURECAM MOTION SIGN; SCI-MCC700 HPF PIR-600 WDR #SINGLE LENS; VERIFY LOCATION WITH ARCHITECT.
 -  = SECURECAM MOTION SIGN; SCI-MCC700 HPF PIR-600 WDR #SINGLE LENS; VERIFY LOCATION WITH ARCHITECT.
 -  = SECURECAM MOTION SIGN; SCI-MCC700 HPF PIR-600 WDR #SINGLE LENS; VERIFY LOCATION WITH ARCHITECT.
 -  = SECURECAM MOTION SIGN; SCI-MCC700 HPF PIR-600 WDR #SINGLE LENS; VERIFY LOCATION WITH ARCHITECT.
 -  = SECURECAM MOTION SIGN; SCI-MCC700 HPF PIR-600 WDR #SINGLE LENS; VERIFY LOCATION WITH ARCHITECT.
 -  = SECURECAM MOTION SIGN; SCI-MCC700 HPF PIR-600 WDR #SINGLE LENS; VERIFY LOCATION WITH ARCHITECT.
 -  = SECURECAM MOTION SIGN; SCI-MCC700 HPF PIR-600 WDR #SINGLE LENS; VERIFY LOCATION WITH ARCHITECT.
 -  = SECURECAM MOTION SIGN; SCI-MCC700 HPF PIR-600 WDR #SINGLE LENS; VERIFY LOCATION WITH ARCHITECT.
 -  = SECURECAM MOTION SIGN; SCI-MCC700 HPF PIR-600 WDR #SINGLE LENS; VERIFY LOCATION WITH ARCHITECT.
 -  = SECURECAM MOTION SIGN; SCI-MCC700 HPF PIR-600 WDR #SINGLE LENS; VERIFY LOCATION WITH ARCHITECT.
 -  = SECURECAM MOTION SIGN; SCI-MCC700 HPF PIR-600 WDR #SINGLE LENS; VERIFY LOCATION WITH ARCHITECT.
 -  = SECURECAM MOTION SIGN; SCI-MCC700 HPF PIR-600 WDR #SINGLE LENS; VERIFY LOCATION WITH ARCHITECT.
 -  = SECURECAM MOTION SIGN; SCI-MCC700 HPF PIR-600 WDR #SINGLE LENS; VERIFY LOCATION WITH ARCHITECT.
 -  = SECURECAM MOTION SIGN; SCI-MCC700 HPF PIR-600 WDR #SINGLE LENS; VERIFY LOCATION WITH ARCHITECT.
 -  = SECURECAM MOTION SIGN; SCI-MCC700 HPF PIR-600 WDR #SINGLE LENS; VERIFY LOCATION WITH ARCHITECT.
 -  = SECURECAM MOTION SIGN; SCI-MCC700 HPF PIR-600 WDR #SINGLE LENS; VERIFY LOCATION WITH ARCHITECT.
 -  = SECURECAM MOTION SIGN; SCI-MCC700 HPF PIR-600 WDR #SINGLE LENS; VERIFY LOCATION WITH ARCHITECT.
 -  = SECURECAM MOTION SIGN; SCI-MCC700 HPF PIR-600 WDR #SINGLE LENS; VERIFY LOCATION WITH ARCHITECT.
 -  = SECURECAM MOTION SIGN; SCI-MCC700 HPF PIR-600 WDR #SINGLE LENS; VERIFY LOCATION WITH ARCHITECT.
 -  = SECURECAM MOTION SIGN; SCI-MCC700 HPF PIR-600 WDR #SINGLE LENS; VERIFY LOCATION WITH ARCHITECT.
 -  = SECURECAM MOTION SIGN; SCI-MCC700 HPF PIR-600 WDR #SINGLE LENS; VERIFY LOCATION WITH ARCHITECT.
 -  = SECURECAM MOTION SIGN; SCI-MCC700 HPF PIR-600 WDR #SINGLE LENS; VERIFY LOCATION WITH ARCHITECT.
 -  = SECURECAM MOTION SIGN; SCI-MCC700 HPF PIR-600 WDR #SINGLE LENS; VERIFY LOCATION WITH ARCHITECT.
 -  = SECURECAM MOTION SIGN; SCI-MCC700 HPF PIR-600 WDR #SINGLE LENS; VERIFY LOCATION WITH ARCHITECT.
 -  = SECURECAM MOTION SIGN; SCI-MCC700 HPF PIR-600 WDR #SINGLE LENS; VERIFY LOCATION WITH ARCHITECT.
 -  = SECURECAM MOTION SIGN; SCI-MCC700 HPF PIR-600 WDR #SINGLE LENS; VERIFY LOCATION WITH ARCHITECT.
 -  = SECURECAM MOTION SIGN; SCI-MCC700 HPF PIR-600 WDR #SINGLE LENS; VERIFY LOCATION WITH ARCHITECT.
 -  = SECURECAM MOTION SIGN; SCI-MCC700 HPF PIR-600 WDR #SINGLE LENS; VERIFY LOCATION WITH ARCHITECT.
 -  = SECURECAM MOTION SIGN; SCI-MCC700 HPF PIR-600 WDR #SINGLE LENS; VERIFY LOCATION WITH ARCHITECT.
 -  = SECURECAM MOTION SIGN; SCI-MCC700 HPF PIR-600 WDR #SINGLE LENS; VERIFY LOCATION WITH ARCHITECT.
 -  = SECURECAM MOTION SIGN; SCI-MCC700 HPF PIR-600 WDR #SINGLE LENS; VERIFY LOCATION WITH ARCHITECT.
 -  = SECURECAM MOTION SIGN; SCI-MCC700 HPF PIR-600 WDR #SINGLE LENS; VERIFY LOCATION WITH ARCHITECT.
 -  = SECURECAM MOTION SIGN; SCI-MCC700 HPF PIR-600 WDR #SINGLE LENS; VERIFY LOCATION WITH ARCHITECT.
 -  = SECURECAM MOTION SIGN; SCI-MCC700 HPF PIR-600 WDR #SINGLE LENS; VERIFY LOCATION WITH ARCHITECT.
-  = FIRE RATED WALL. SEE ARCHITECTURAL PLANS FOR HOURS RATED.
-  = FIRE RATED WALL. SEE ARCHITECTURAL PLANS FOR HOURS RATED.
-  = DOOR DETAIL, SEE SEC 0.2
-  = MORRIS LOCK; PERSONA VCP 4055426
 -  = READER PERSONA W644
 -  = READER PERSONA W644; SECURITRON DOOR POSITION SWITCH
 -  = READER PERSONA W644; SECURITRON DOOR POSITION SWITCH; MOTION SENSOR BEA R2E-100
 -  = READER PERSONA W644; SECURITRON DOOR POSITION SWITCH; ELECTRIC STRIKE HES 1006426
 -  = READER PERSONA W644; SECURITRON DOOR POSITION SWITCH; MOTION SENSOR BEA R2E-100; ELECTRIC STRIKE HES 1006426
 -  = READER PERSONA W644; SECURITRON DOOR POSITION SWITCH; AI-PHONE JMS-4AEDF
 -  = READER PERSONA W644; ELECTRIC STRIKE HES 1006426
 -  = ELECTRIC STRIKE HES 1006426
 -  = SECURITRON DOOR POSITION SWITCH
 -  = SECURITRON DOOR POSITION SWITCH; MOTION SENSOR BEA R2E-100
 -  = RIM CYLINDER LSA USM KEYWAY

DAMMON ENGINEERING, INC.
Architects & Engineers

154 OLD SPANISH TRAIL
SIDELL, LA 70458

ADMINISTRATOR: JIM DAMMON
jdammon@dammoneng.com
DAMMONENR@earthlink.net
PHONE: 985-641-9832
FAX: 985-641-1992

OWNER: THE UNIVERSITY OF SOUTHERN MISSISSIPPI
CENTURY PARK SOUTH
HATTIESBURG, MISSISSIPPI

DATE: 1/14/2014
JOB No: 2189
CHECKED BY: WH

DATE: _____
DRAWN BY: DFP
CHECKED BY: _____

INTERNATIONAL DISTRIBUTION NETWORK
IDN
ACME, INC.

IDN-Acme Incorporated
1504 Justin Rd Metairie, LA
70001-5935

**BUILDING B
5th FLOOR**

SHEET No: 15 OF 20
SEC-B5

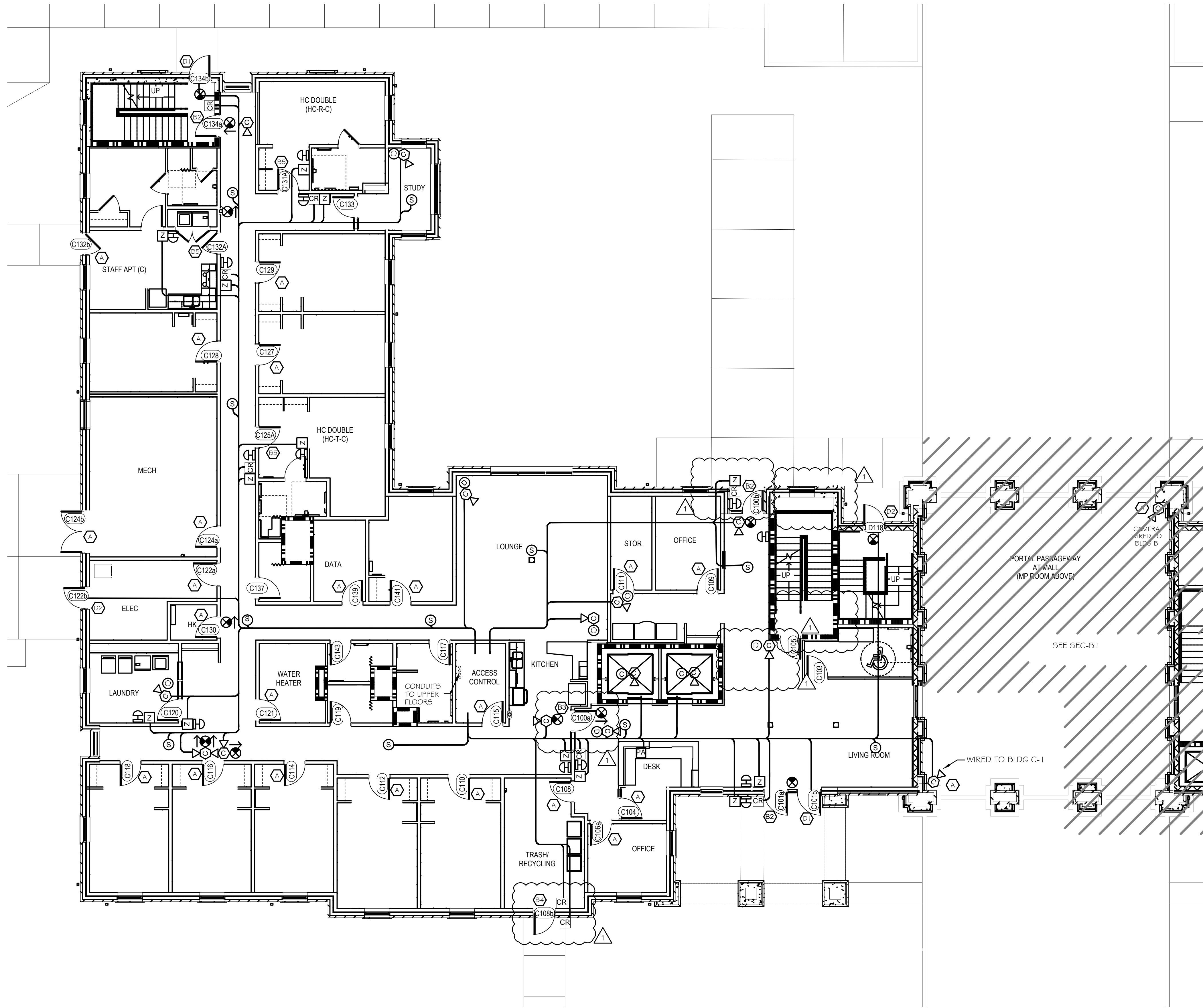

BUILDING C 1st FLOOR SECURITY ACCESS PLAN
 SCALE: 1/8" = 1'-0"

ACCESS CONTROL SYMBOL LEGEND	
	= PERSONA W644 READER
	= ALPHONE INTERCOM
	= BOX AND WIRING FOR FUTURE ADA DOOR ACCESS DEVICE
	= PUSHBUTTON DOOR OPERATOR SUPPLIED AND CONNECTED BY OTHERS
	= THE PUBLIC ADDRESS HEAD-END SYSTEM SHALL BE INTERCONNECTED THROUGH THE TELEPHONE SYSTEM VIA AN TECH "BLACK BOX" TO PROVIDE FOR MASS NOTIFICATION PAGES FROM OUTSIDE THIS BUILDING.
	= PUBLIC ADDRESS SPEAKER, CEILING MOUNTED 50x725P60WVX. VERIFY LOCATION WITH ARCHITECT.
	= SECURECAM EXIT SIGN SCI-MC700 HPF EX-600 DWDR SINGLE LENS. VERIFY LOCATION WITH ARCHITECT.
	= SECURECAM EXIT SIGN SCI-MC700 HPF EX-600 DWDR DOUBLE LENS. VERIFY LOCATION WITH ARCHITECT.
	= SECURECAM EXIT SIGN, NO CAMERA. VERIFY LOCATION WITH ARCHITECT.
	= SECURECAM SMOKE DETECTOR SCI-MC700 HPF SD-600 DWDR DOUBLE LENS. VERIFY LOCATION WITH ARCHITECT.
	= SECURECAM MOTION SIGN SCI-MC700 HPF PIR-600 WDR SINGLE LENS. VERIFY LOCATION WITH ARCHITECT.
	= OV SOLUTIONS ELEVATOR CORNER CAMERA C-ACM 620. COVERT CONCEALED CAMERA.
	= CLINTON ELECTRONIC DOME CAMERA, CE-D953. VERIFY LOCATION WITH ARCHITECT.
	= BOX/BULLET CAMERA. VERIFY LOCATION WITH ARCHITECT.
	= FIRE RATED WALL. SEE ARCHITECTURAL PLANS FOR HOURS RATED.
	= FIRE RATED WALL. SEE ARCHITECTURAL PLANS FOR HOURS RATED.
	= DOOR DETAIL. SEE SEC 0.2
	= MORTIS LOCK PERSONA VCF-40554626
	= READER PERSONA W644
	= READER PERSONA W644; SECURITRON DOOR POSITION SWITCH
	= READER PERSONA W644; SECURITRON DOOR POSITION SWITCH; MOTION SENSOR BEA R2E-100
	= READER PERSONA W644; SECURITRON DOOR POSITION SWITCH; ELECTRIC STRIKE HES 1006w626
	= READER PERSONA W644; SECURITRON DOOR POSITION SWITCH; MOTION SENSOR BEA R2E-100; ELECTRIC STRIKE HES 1006w626
	= READER PERSONA W644; SECURITRON DOOR POSITION SWITCH; AL-PHONE JM5-4AEDF
	= READER PERSONA W644; ELECTRIC STRIKE HES 1006w626
	= ELECTRIC STRIKE HES 1006w626
	= SECURITRON DOOR POSITION SWITCH
	= SECURITRON DOOR POSITION SWITCH; MOTION SENSOR BEA R2E-100
	= RIM CYLINDER LSA USM KEYWAY

THE UNIVERSITY OF SOUTHERN MISSISSIPPI
 CENTURY PARK SOUTH
 HATTIESBURG, MISSISSIPPI

DATE	REVISION #1	DESCRIPTION
3/6/2014	1	



IDN-Acme Incorporated
 1504 Justin Rd Metairie, LA
 70001-5935

BUILDING C
 1st FLOOR

SHEET No: 16 OF 20

SEC-C 1

DAMMON ENGINEERING, INC.
Architects & Engineers

CHIEF ENGINEER: BRIAN MERTICH
 CHIEF ARCHITECT: KEVIN KUICHEN
 554 OLD SPANISH TRAIL
 SIDELL, LA 70566

dammonengineering.com
 dammoneng@earthlink.net
 PHONE: 985-641-5932
 FAX: 985-641-1952

REVISIONS	DATE	DESCRIPTION
1	3/5/2014	REVISION #1

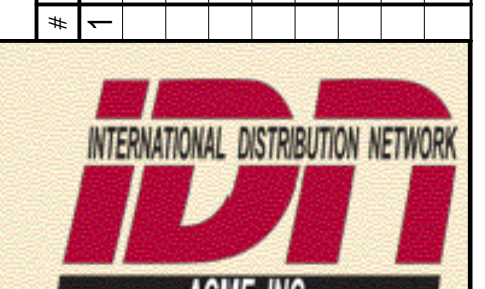

IDN-Acme Incorporated
1504 Justin Rd Metairie, LA
70001-5935

BUILDING
C
2nd FLOOR

SHEET No: 17 OF 20

SEC-C2

ACCESS CONTROL SYMBOL LEGEND

- CR = PERSONA W644 READER
- I = ALPHONE INTERCOM
- Z = BOX AND WIRING FOR FUTURE ADA DOOR ACCESS DEVICE
- PD = PUSHBUTTON DOOR OPERATOR SUPPLIED AND CONNECTED BY OTHERS
- PA = THE PUBLIC ADDRESS HEAD-END SYSTEM SHALL BE INTERCONNECTED THROUGH THE TELEPHONE SYSTEM VIA AN TECH "BLACK BOX" TO PROVIDE FOR MASS NOTIFICATION PAGES FROM OUTSIDE THIS BUILDING.
- S = PUBLIC ADDRESS SPEAKER, CEILING MOUNTED 50x725P60WVX. VERIFY LOCATION WITH ARCHITECT.
- SC = SECURECAM EXIT SIGN SCI-MC700 HPF EX-600 DWDR SINGLE LENS. VERIFY LOCATION WITH ARCHITECT.
- SC2 = SECURECAM EXIT SIGN SCI-MC700 HPF EX-600 DWDR DOUBLE LENS. VERIFY LOCATION WITH ARCHITECT.
- SC3 = SECURECAM EXIT SIGN, NO CAMERA. VERIFY LOCATION WITH ARCHITECT.
- SD = SECURECAM SMOKE DETECTOR SCI-MC700 HPF SD-600 DWDR DOUBLE LENS. VERIFY LOCATION WITH ARCHITECT.
- SM = SECURECAM MOTION SIGN SCI-MC700 HPF PIR-600 WDR SINGLE LENS. VERIFY LOCATION WITH ARCHITECT.
- SCC = SECURECAM MOTION SIGN SCI-MC700 HPF C-ACM 620. COVERT CONCEALED CAMERA.
- CE = CLINTON ELECTRONIC DOME CAMERA, CE-D953. VERIFY LOCATION WITH ARCHITECT.
- CB = BOX/BULLET CAMERA. VERIFY LOCATION WITH ARCHITECT.
- FR = FIRE RATED WALL. SEE ARCHITECTURAL PLANS FOR HOURS RATED.
- FR2 = FIRE RATED WALL. SEE ARCHITECTURAL PLANS FOR HOURS RATED.
- DD = DOOR DETAIL. SEE SEC 0.2
- A = MORTIS LOCK PERSONA VCF-40554626
- R1 = READER PERSONA W644
- R2 = READER PERSONA W644; SECURITRON DOOR POSITION SWITCH
- R3 = READER PERSONA W644; SECURITRON DOOR POSITION SWITCH; MOTION SENSOR BEA R2E-100
- R4 = READER PERSONA W644; SECURITRON DOOR POSITION SWITCH; ELECTRIC STRIKE HES 10064626
- R5 = READER PERSONA W644; SECURITRON DOOR POSITION SWITCH; MOTION SENSOR BEA R2E-100; ELECTRIC STRIKE HES 10064626
- R6 = READER PERSONA W644; SECURITRON DOOR POSITION SWITCH; ALPHONE JMS-4AEDF
- R7 = READER PERSONA W644; ELECTRIC STRIKE HES 10064626
- C = ELECTRIC STRIKE HES 10064626
- T1 = SECURITRON DOOR POSITION SWITCH
- T2 = SECURITRON DOOR POSITION SWITCH; MOTION SENSOR BEA R2E-100
- E = RIM CYLINDER LSA USM KEYWAY

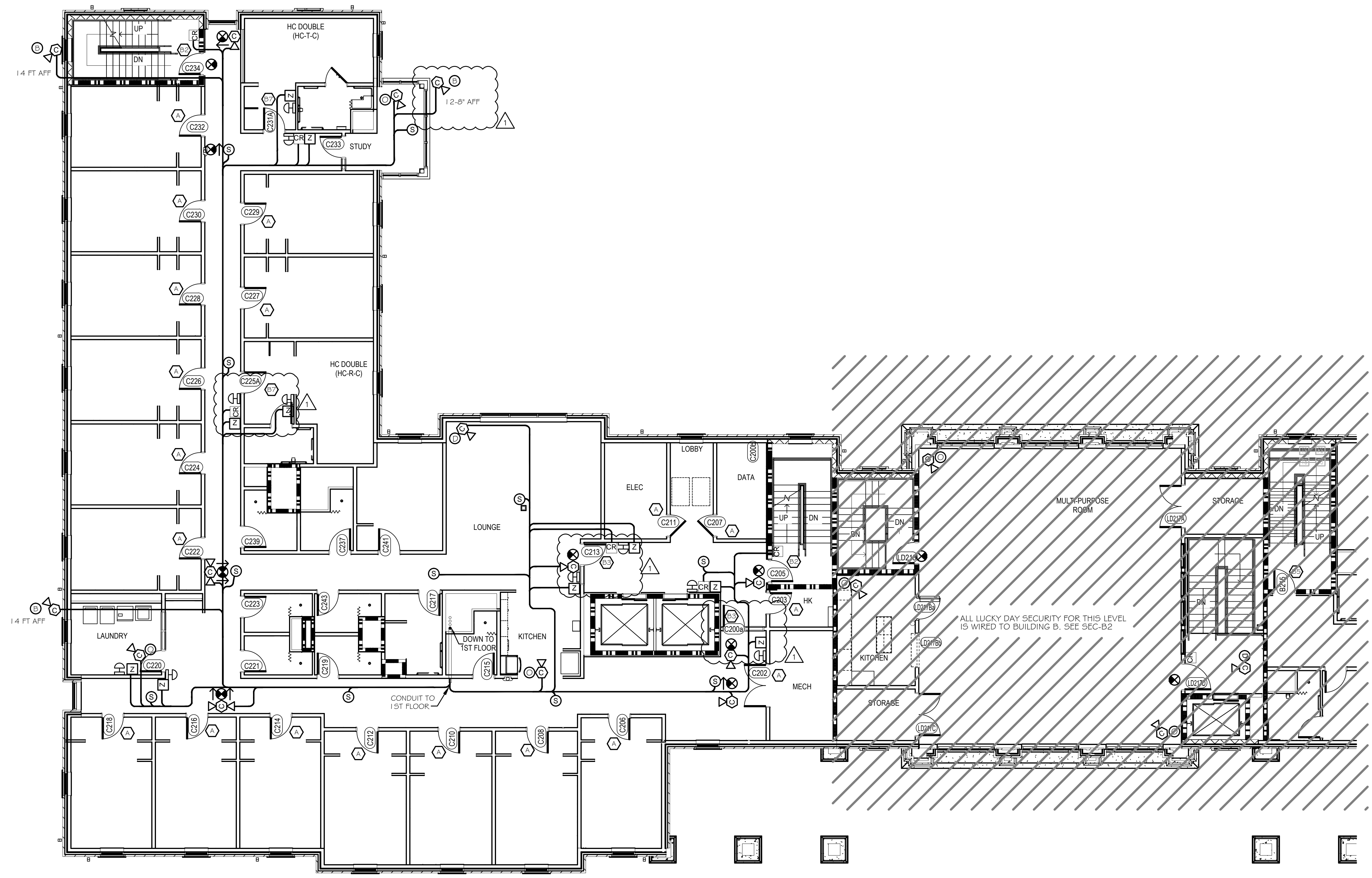

BUILDING C 2nd FLOOR SECURITY ACCESS PLAN
SCALE: 1/8" = 1'-0"

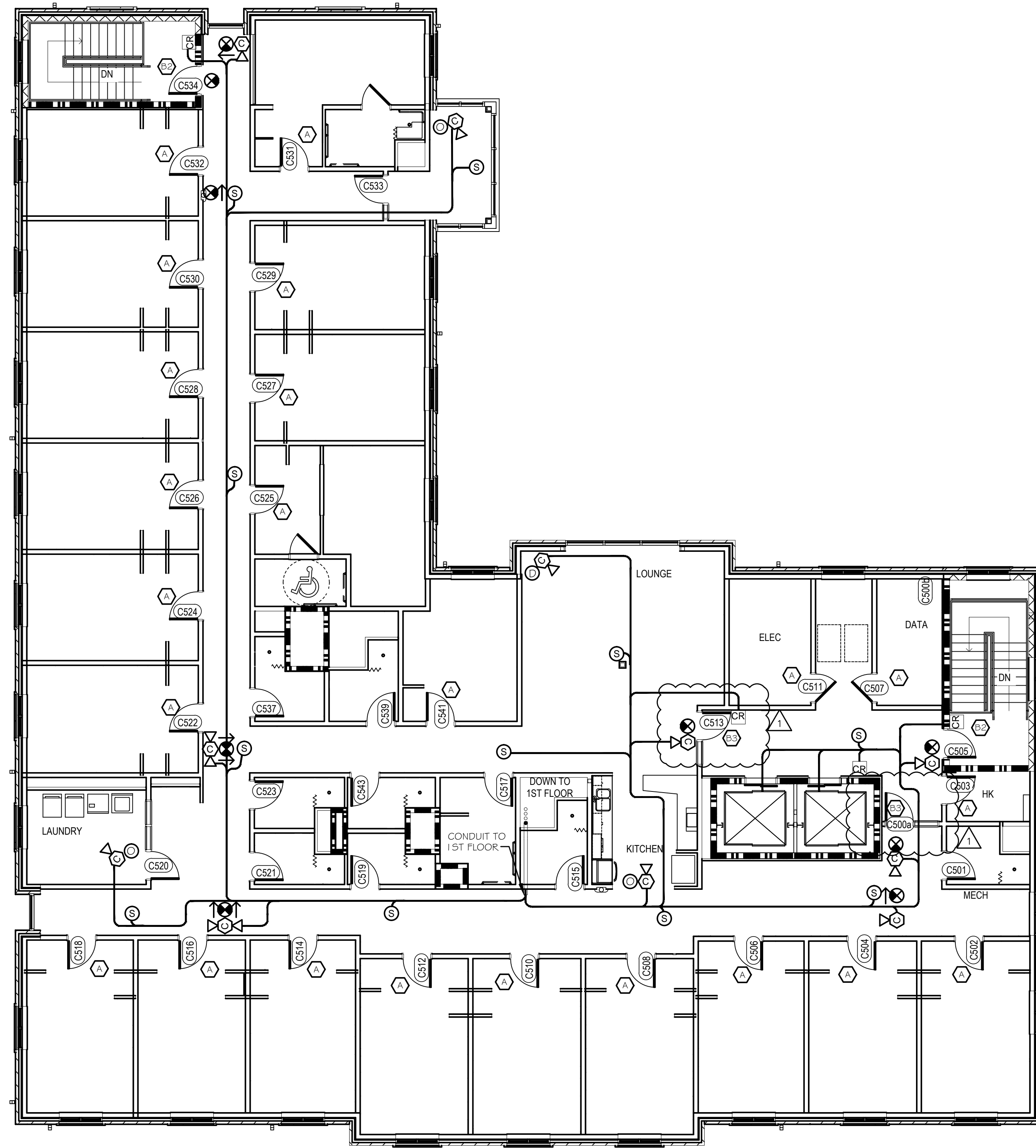

BUILDING C 5th FLOOR SECURITY ACCESS PLAN
 SCALE: 1/8" = 1'-0"

ACCESS CONTROL SYMBOL LEGEND

- CR = PERSONA W644 READER
- I = ALPHONE INTERCOM
- Z = BOX AND WIRING FOR FUTURE ADA DOOR ACCESS DEVICE
- PD = PUSHBUTTON DOOR OPERATOR SUPPLIED AND CONNECTED BY OTHERS
- PA = THE PUBLIC ADDRESS HEAD-END SYSTEM SHALL BE INTERCONNECTED THROUGH THE TELEPHONE SYSTEM VIA AN TECH "BLACK BOX" TO PROVIDE FOR MASS NOTIFICATION PAGES FROM OUTSIDE THIS BUILDING.
- S = PUBLIC ADDRESS SPEAKER, CEILING MOUNTED 25x17.25x2.5x1.5. VERIFY LOCATION WITH ARCHITECT.
- SC = SECURECAM EXIT SIGN SCI-MC700 HPF EX-600 DWDR SINGLE LENS. VERIFY LOCATION WITH ARCHITECT.
- SCD = SECURECAM EXIT SIGN SCI-MC700 HPF EX-600 DWDR DOUBLE LENS. VERIFY LOCATION WITH ARCHITECT.
- SCN = SECURECAM EXIT SIGN, NO CAMERA. VERIFY LOCATION WITH ARCHITECT.
- SD = SECURECAM SMOKE DETECTOR SCI-MC700 HPF SD-600 DWDR DOUBLE LENS. VERIFY LOCATION WITH ARCHITECT.
- SM = SECURECAM MOTION SIGN SCI-MC700 HPF PIR-600 WDR SINGLE LENS. VERIFY LOCATION WITH ARCHITECT.
- OV = SOLUTIONS ELEVATOR CORNER CAMERA C-ACM 620. COVERT CONCEALED CAMERA.
- CA = CLINTON ELECTRONIC DOME CAMERA, CE-D953. VERIFY LOCATION WITH ARCHITECT.
- CB = BOX/BULLET CAMERA. VERIFY LOCATION WITH ARCHITECT.
- FR = FIRE RATED WALL. SEE ARCHITECTURAL PLANS FOR HOURS RATED.
- FRH = FIRE RATED WALL. SEE ARCHITECTURAL PLANS FOR HOURS RATED.
- DD = DOOR DETAIL. SEE SEC 0.2
- A = MORTIS LOCK PERSONA VCF-405542G
- 1 = READER PERSONA W644
- 2 = READER PERSONA W644; SECURITRON DOOR POSITION SWITCH
- 3 = READER PERSONA W644; SECURITRON DOOR POSITION SWITCH; MOTION SENSOR BEA R2E-100
- 4 = READER PERSONA W644; SECURITRON DOOR POSITION SWITCH; ELECTRIC STRIKE HES 1006w626
- 5 = READER PERSONA W644; SECURITRON DOOR POSITION SWITCH; MOTION SENSOR BEA R2E-100; ELECTRIC STRIKE HES 1006w626
- 6 = READER PERSONA W644; SECURITRON DOOR POSITION SWITCH; AL-PHONE JM5-4AEDF
- 7 = READER PERSONA W644; ELECTRIC STRIKE HES 1006w626
- C = ELECTRIC STRIKE HES 1006w626
- 1 = SECURITRON DOOR POSITION SWITCH
- 2 = SECURITRON DOOR POSITION SWITCH; MOTION SENSOR BEA R2E-100
- E = RIM CYLINDER LSA USM KEYWAY

#	DESCRIPTION	DATE
1	REVISION #1	3/6/2014



IDN-Acme Incorporated
 1504 Justin Rd Metairie, LA
 70001-5935

BUILDING C
 5th FLOOR

SHEET No: 20 OF 20

SEC-C5