



## ASI No. 2

---

**Project:** North Oaks Clinic Building **Project No.** 05.076G  
**Date:** November 29, 2010  
**To:** Jason Miranda, The Lemoine Company  
**Re:** ASI#2 – 4<sup>th</sup> Floor Changes

---

Items	Description
-------	-------------

### Architectural Drawings

Revised Date: 11.02.2010

1/A2.4.1	Fourth Floor Plan	[24x36]
1/A2.4.EQ	Fourth Floor Equipment Plan	[24x36]
1/A2.4.M	Fourth Floor Millwork Plan	[24x36]
1/A10.1	Typ. H.M. Jamb Head, Similar (Unrated)	[8.5x11]
15,16,17/A10.3	Pocket Door Drawings, Notes, and Hardware Info	[11x17]
1-14/A11.5	Added Fourth Floor Interior Elevations	[24x36]
1-6/A11.6	Added Fourth Floor Interior Elevations	[24x36]
14/A12.1	Med-Assistant Base Cabinet Section	[8.5x11]
15/A12.1	Med-Assistant Base Cabinet Section	[8.5x11]
16/A12.1	Check-In Cabinet Section	[8.5x11]
17/A12.1	Check-In / Check-Out Section	[8.5x11]
1/A14.6	Fourth Floor Reflected Ceiling Plan	[24x36]
	Fourth Floor Finish Schedule	7-[8.5x11]
	Fourth Floor Door Schedule	6-[8.5x11]

### Electrical Drawings

Revised Date: 11.24.2010

1/E2.4aR1	Fourth Floor Lighting Plan	[24x36]
1/E3.4aR1	Fourth Floor Power Plan	[24x36]
1/E4.4aR1	Fourth Floor Mechanical Power Plan	[24x36]
1/E4.5R1	Fourth Floor Mechanical Power Roof Plan	[24x36]
1/E5.4aR1	Fourth Floor Special Systems Plan	[24x36]
2/E9.5R1	Electrical Panel Schedules	[24x36]

### Mechanical Drawings

Revised Date: 11.19.2010

1/M1.2R	Second Floor Mechanical Plan	[24x36]
1/M1.5R	Fourth Floor Mechanical Plan	[24x36]
1/M1.6R	Mechanical & Plumbing Plan	[24x36]



4/M1.7R	Enlarged Mechanical Room C-4011	[24x36]
1/M2.5R	Fourth Floor Hydronic Piping Plan	[24x36]
M3.1R	Air Handling Unit Schedule – Chilled Water & Exhaust and Supply Fan Schedule	[24x36]
M3.3R	VAV Unit Schedule – Continued	[24x36]

### Plumbing Drawings

Revised Date: 11.19.2010

1/P1.3R	Third Floor Plumbing Plan	[24x36]
1/P1.5R	Fourth Floor Plumbing Plan	[24x36]
P3.1R	Riser Diagrams	[24x36]
P3.2R	Riser Diagrams	[24x36]
P3.3R	Riser Diagrams	[24x36]
PSK-09	Partial 1 <sup>st</sup> and 2 <sup>nd</sup> Floor Plumbing	[11x17]
SP1.5R	Fourth Floor Sprinkler Plan	[24x36]

Comments:

---

Copies to: Michael Watkins, Ed Wascom, Russell Hoover  
Signed: Matthew Caillouet, Angelle Lavergne

NORTH OAKS CLINIC BUILDING

15813 PAUL VEGA M.D. DRIVE  
HAMMOND, LOUISIANA 70403

FLOOR PLANS

general note

symbol legend

- 000 door identification, re: door schedule
- ⊕ column grid identification, re: structure
- ⬡ wall type, re: A0.0
- ROOM NAME room name and number
- ⬆ interior elevation
- ⊕ window identification, re: A9.0 and A9.6
- ⊕ floor plan detail reference bubble
- ⬆ section reference marker, re: building sections
- ⬆ exterior brick veneer wall
- ⬆ exterior plaster wall
- ⬆ exterior plaster wall
- ⬆ interior partition with 2" insulation @ mechanical rooms re: A5.0 for wall type
- ⬆ cubicle curtain & track, re: specs. & detail 8/A14.3
- roof drain, re: plumbing

keyplan

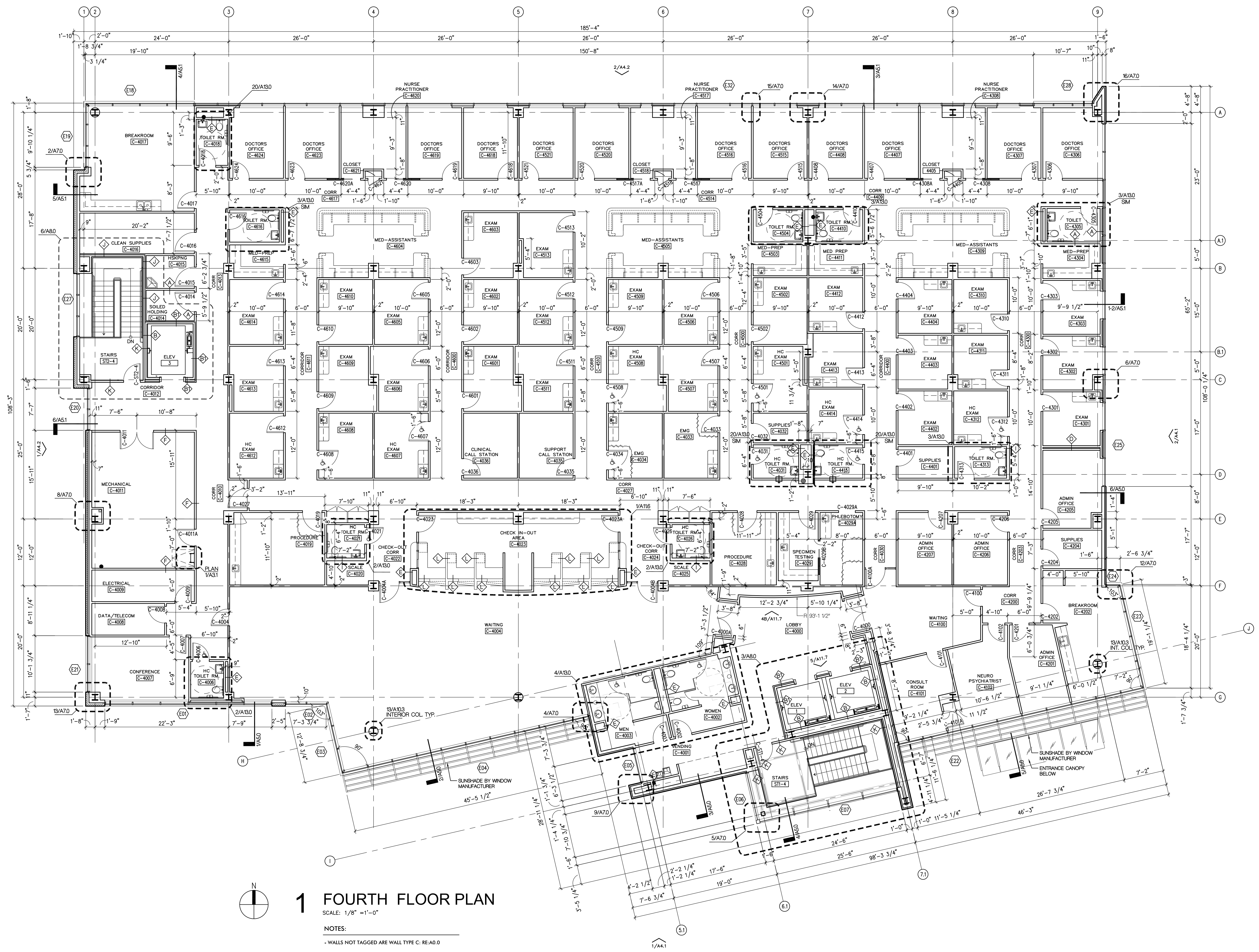

**1** FOURTH FLOOR PLAN  
SCALE: 1/8" = 1'-0"

NOTES:  
- WALLS NOT TAGGED ARE WALL TYPE C. RE: A0.0

washer hill lipscomb cabanis  
architecture, llc  
copyright 2007

1744 oakdale dr baton rouge, la  
1 225.767.1530 f 225.767.0018

Construction Documents  
05-076G

18 May 2010

Revised 11-02-10

ASI #2 - 4th Floor Changes

Fourth Floor Plan

general notes

FLOOR PLANS

general note

symbol legend

- 000 door identification, re: door schedule
- # column grid identification, re: structure
- ◇ wall type, re: A0.0
- ROOM NAME room name and number
- ◊ interior elevation
- ◊ window identification, re: A9.0 and A9.6
- floor plan detail reference bubble
- 8/A/11.3 section reference marker, re: building sections
- exterior brick veneer wall
- exterior plaster wall
- exterior plaster wall
- interior partition with 2" insulation @ mechanical rooms re: A5.0 for wall type
- curbicle curtain & track, re: specs. & detail 8/A14.3
- roof drain, re: plumbing

keyplan



**1** FOURTH FLOOR MILLWORK PLAN  
SCALE: 1/8" = 1'-0"

washer hill lipscomb cabanis  
architecture, llc  
copyright 2007

1744 oakdale dr baton rouge, la  
1 225.767.1530 f 225.767.0018

Construction Documents  
05-07&G  
18 May 2010  
Revised 11-02-10  
ASI #2 - 4th Floor Changes

Fourth Floor Millwork Plan

equipment legend

EQUIP #	RESPONSIBILITY	DESCRIPTION
1	OFCI	HAMPER, SOILED LINEN
2	OFCI	DIAGNOSTIC SET - OPHTHALMO.
3	OFCI	TEMPERATURE BP, RESOURCES DATA
4	OFCI	STOOL, EXAMWORK
5	OFCI	TABLE, EXAM
6	OFCI	WASTE RECEPTACLE, BIOHAZARD, SMALL
7	OFCI	PACS - WALL MOUNTED IMAGING, COMPUTER
8	OFCI	TABLE, ORTHO EXAM
9	OFCI	ENT - INSTRUMENT CABINET
10	OFCI	ENT-TABLE, EXAM, MOTORIZED, 360 DEG. SWIVEL, WITH LIGHT SOURCE
11	OFCI	PROCEDURE TABLE
12	OFCI	PROCEDURE LIGHT, OVERHEAD MOUNTED, RE: STRUCTURAL AND ELECTRICAL
13	OFCI	ACCESS CONTROL, RE: SPEC 16730
14	OFCI	CART, HOUSEKEEPING
15	OFCI	COFFEE BREWER
16	OFCI	PROX. CARD READER, RE: SPEC 16730
17	OFCI	INTERCOM, RE: SPEC 16726/16710
18	OFCI	'PUSH TO RELEASE' BUTTON UNDER DESK FOR WAITING ROOM DOOR, RE: ELECTRICAL
19	OFCI	'PANIC' BUTTON UNDER DESK, SIGNALS BACK TO SECURITY, RE: ELECTRICAL
20	OFCI	PC WORKSTATION FOR EMR (ELECTRONIC MEDICAL RECORDS)
21	OFCI	DIGITAL SIGN-LOCATION TRD, UTILITIES LOCATED ABOVE CEILING W/ SLACK TO REACH ALL CORNERS OF ROOM, RE: ELECTRICAL
22	OFCI	MED ALERT LIGHT W/ AUDIBLE ALARM, LOCATED ABOVE DOOR, RE: ELECTRICAL
23	OFCI	SECURITY CAMERA, RE: ELECTRICAL
24	OFCI	FIXED PEDESTAL WITH LOCK, 27 1/2" x 15 1/2" x 18-3/8", ACTING UNDER COUNTER CASH DRAWER, RE: SPEC - 06410
25	OFCI	MOBILE PEDESTAL
26	OFCI	LATERAL FILE CABINET
27	OFCI	KEYBOARD TRAY, VERIFY MOUNTING LOCATION, RE: SPECIFICATIONS
28a	OFCI	SYSTEMS FURNITURE
28b	OFCI	SYSTEMS FURNITURE - 24" x 42"
28c	OFCI	SYSTEMS FURNITURE - 24" x 48"
29	OFCI	BLACKOUT SHADES, RE: SPEC - 12492
30	OFCI	PLASTER TRAP, RE: PLUMBING
31	OFCI	X-RAY VIEW BOX
32	OFCI	CYDEX, PROBE STERILIZATION:
33	OFCI	PROVIDE BLOCKING
34	OFCI	IMAGING, ULTRASOUND SYSTEM
35	OFCI	LAB MICROSCOPE
36	OFCI	OVEN, MICROWAVE
37	OFCI	REFRIGERATOR FREEZER W/ ICE MAKER, UPRIGHT
38	OFCI	SAFE, UNDER COUNTER
39	OFCI	HANDRAIL SCALE, CLINICAL
40	OFCI	5/7 HILO MAT EXAM TABLE
41	OFCI	2.5'x6' HILO TREATMENT TABLE
42	OFCI	HOT PACK MACHINE
43	OFCI	ICE PACK MACHINE
44	OFCI	MIRROR - (4" WIDE)
45	OFCI	STOOL, HIGH BASE
46	OFCI	STRETCHER, GENERAL
47	OFCI	IMAGING, GEL WARMER
48	OFCI	IMAGING, ULTRASOUND SYSTEM
49	OFCI	LAB ANALYZER, URINE
50	OFCI	VENDING MACHINE, COLD DRINKS
51	OFCI	VENDING MACHINE, SNACKS
52	OFCI	VENDING MACHINE, COLD DRINKS & SNACKS
53	OFCI	WHEELCHAIR, ADULT
54	OFCI	SCALE, INFANT / PEDIATRIC W/CART
55	OFCI	SHELVING, WIRE, HOUSEKEEPING
56	OFCI	WASTE RECEPTACLE, BIOHAZARD, LARGE
57	OFCI	CART, SOILED LINEN/RASH, BIOHAZARD
58	OFCI	LAB ANALYZER, PT / INR
59	OFCI	GLUCOMETER, W/ DOCKING STATION
60	OFCI	LAB CENTRIFUGE, COUNTER TOP
61	OFCI	UNDERCOUNTER REFRIGERATOR, WITH WIRELESS TEMPERATURE MONITORING
62	OFCI	UNDERCOUNTER FREEZER, WITH WIRELESS TEMPERATURE MONITORING
63	OFCI	FULL SIZE REFRIGERATOR / FREEZER, WITH WIRELESS TEMPERATURE MONITORING
64	OFCI	LAB CHAIR, PHLEBOTOMY
65	OFCI	PHLEBOTOMY CART
66	OFCI	WHEELCHAIR, BARIATRIC
67	OFCI	CABINET, WARMING
68	OFCI	IMAGING, COMPUTER, PACS
69	OFCI	CART, CYLINDER, MEDICAL GAS
70	OFCI	MIRROR, FULL LENGTH (MIN. 19" x 54")
71	OFCI	WALL MOUNTED TV / DVD, FUTURE-TV UTILITIES TO BE LOCATED ABOVE CLG.; PROVIDE BLOCKING DRESSING BENCH (20"x42")
72	OFCI	ADA COMPLIANT BENCH (24"x48") RE: SPEC 10500
73	OFCI	METAL SHELVING
74	OFCI	PEG BOARD FOR CRUTCHES
75	OFCI	LOCKERS, RE: 16, 17 & 18A11.4 AND SPEC - 10000
76	OFCI	WALL MOUNTED AUDIO VISUAL BOARD, PROVIDE BLOCKING
77	OFCI	WALL MOUNTED TV / DVD, PROVIDE BLOCKING
78	OFCI	CART, CLEAN LINEN
79	OFCI	WALL MOUNTED PHONE
80	OFCI	TELEPHONE, SPEAKER
81	OFCI	INSURANCE CARD READER, CONNECTS TO PC
82	OFCI	CREDIT CARD READER
83	OFCI	COPIER, FLOOR MODEL
84	OFCI	COMPUTER, CPU, KEYBOARD, MOUSE
85	OFCI	SPECIMEN PASS-THRU CABINET, KNOB 4" OFF FLOOR, RE: SPEC - 10880
86	OFCI	FAX/SCANNER/PRINTER/OVERPRINTER, COUNTERTOP, CONNECTS THROUGH NETWORK
87	OFCI	LABEL PRINTER, CONNECTS THROUGH NETWORK
88	OFCI	RESUSCITATION KIT (LOCATED ON SHELF)
89	OFCI	EYE WASH, RE: PLUMBING
90	OFCI	SCANNER, 8.5"x11" FLATBED, CONNECTS TO PC
91	OFCI	PUNCH CLOCK (TIME CLOCK)
92	OFCI	PROJECTOR
93	OFCI	NETWORK PRINTER
94	OFCI	CEILING MOUNTED PROJECTION SCREEN, RE: SPEC - 11132
95	OFCI	AUDIOMETRIC ROOM
96	OFCI	X-RAY, ELEV WORKSPOT
97	OFCI	X-RAY, OPTIMUS 80 CONTROL CABINET (HIE RACK)
98	OFCI	X-RAY, CS 4 TUBE CRANE W/ MOTOR & CABLE CARRIER RAIL
99	OFCI	X-RAY, SINGLE SIDED TABLE
100	OFCI	X-RAY, DIGITAL DIAGNOST VM
101	OFCI	CART W/ DIAGNOSTIC SET

equipment notes

"OFCI" REFERS TO CONTRACTOR-FURNISHED, CONTRACTOR INSTALLED ITEMS.  
"OFCO" REFERS TO OWNER-FURNISHED, CONTRACTOR INSTALLED ITEMS.  
"OFD" REFERS TO OWNER-FURNISHED, OWNER-INSTALLED ITEMS.



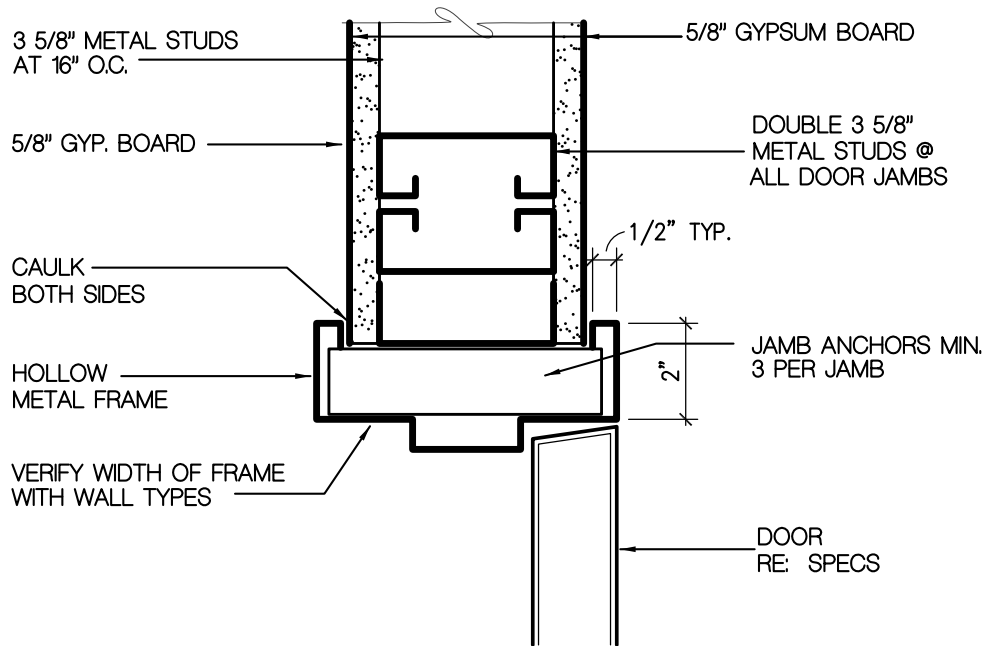

**1** TYP. H.M. JAMB HEAD, Similar (Unrated)

SCALE: 3"=1'-0"

North Oaks Medical Clinic Building  
 15790 Paul Vega MD Dr., Hammond, LA 70403

2010-11-02  
 05-076G

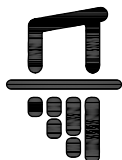

**WHLC** | ARCHITECTURE

washer hill lipscomb cabaniss  
 architecture, llc  
 copyright 2007

1744 oakdale dr baton rouge, la  
 † 225.767.1530 ‡ 225.767.0018

**A10.1**



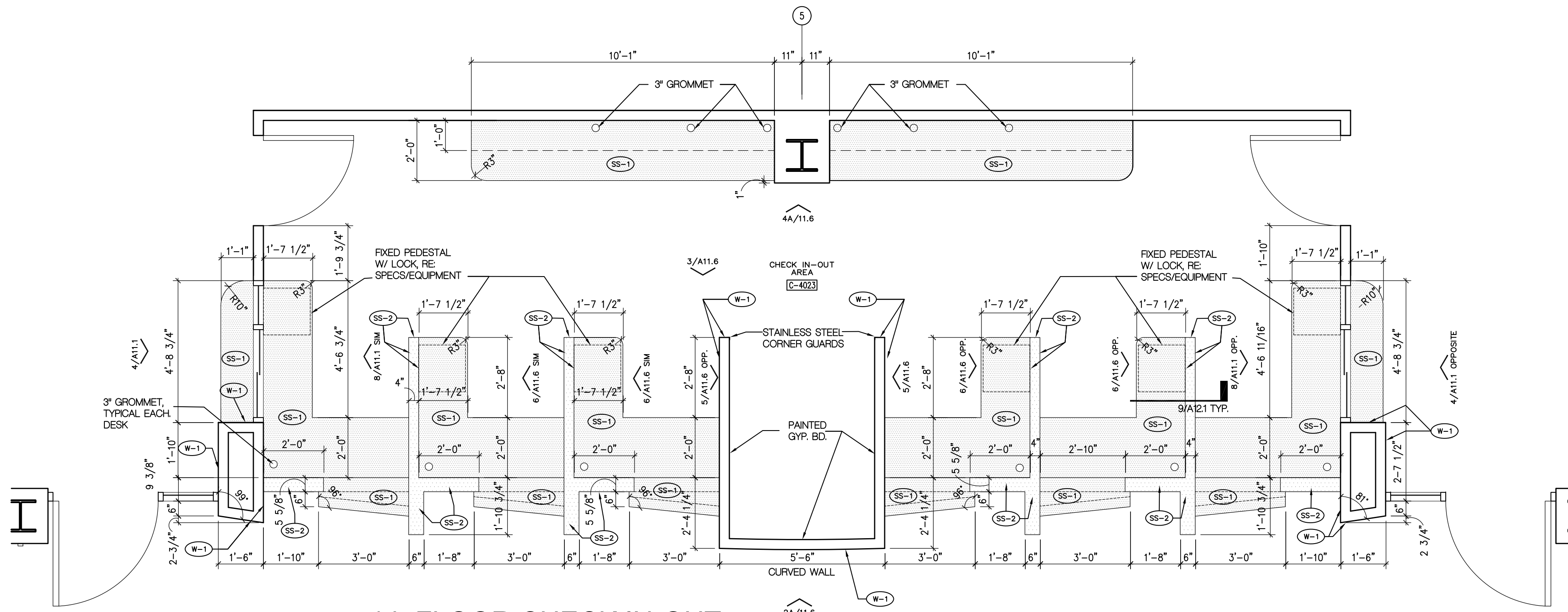

**1** 4th FLOOR CHECK IN-OUT  
C-4023  
SCALE: 3/8"=1'-0"

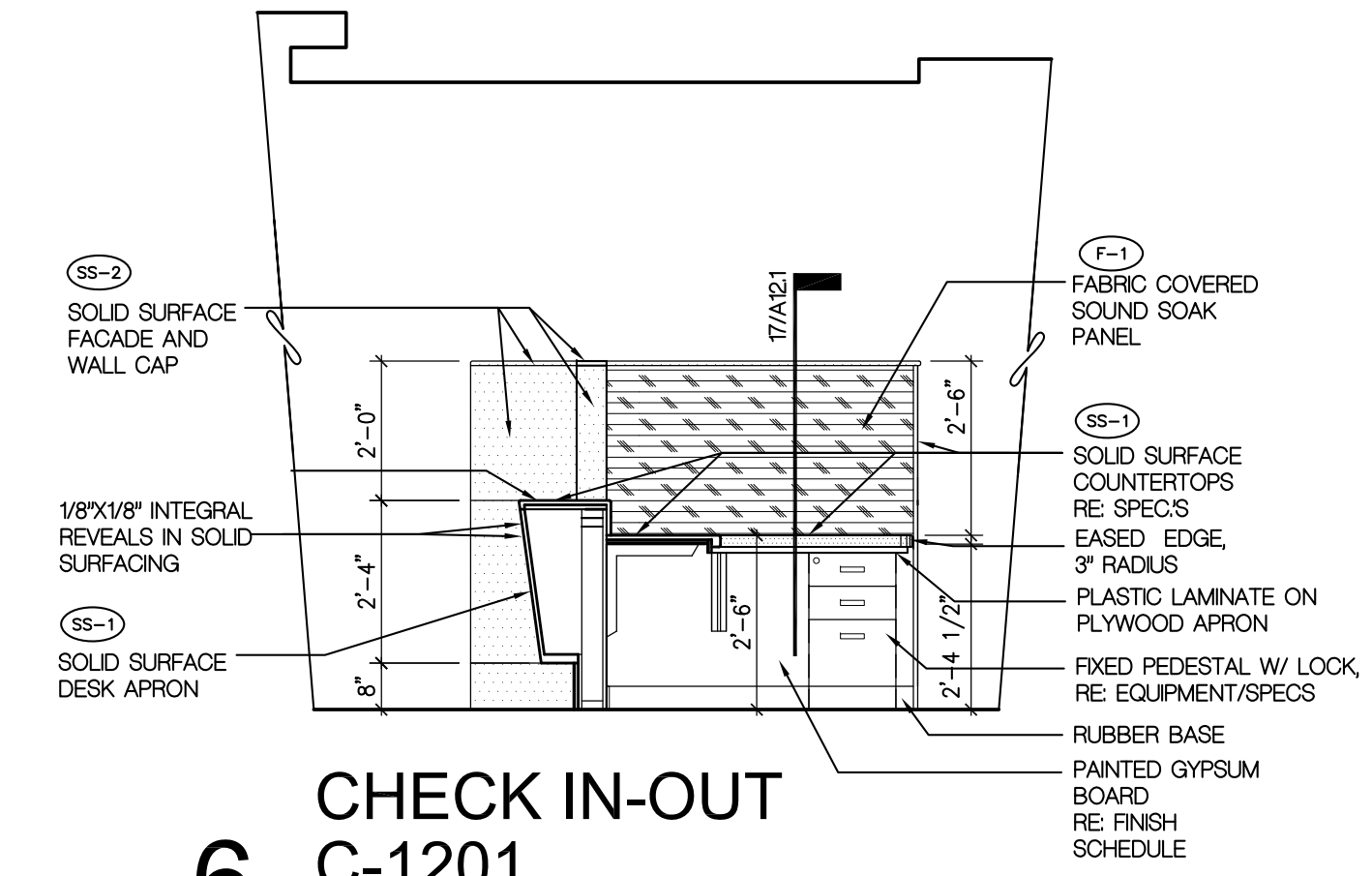

**6** CHECK IN-OUT  
C-1201  
SCALE: 3/8"=1'-0"

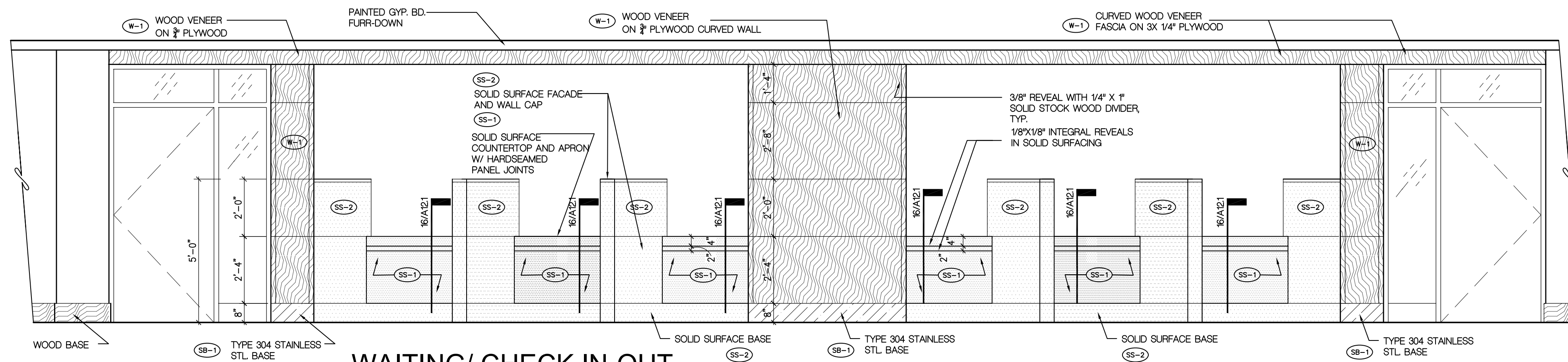

**2** WAITING/ CHECK IN-OUT  
C-4004  
SCALE: 3/8"=1'-0"

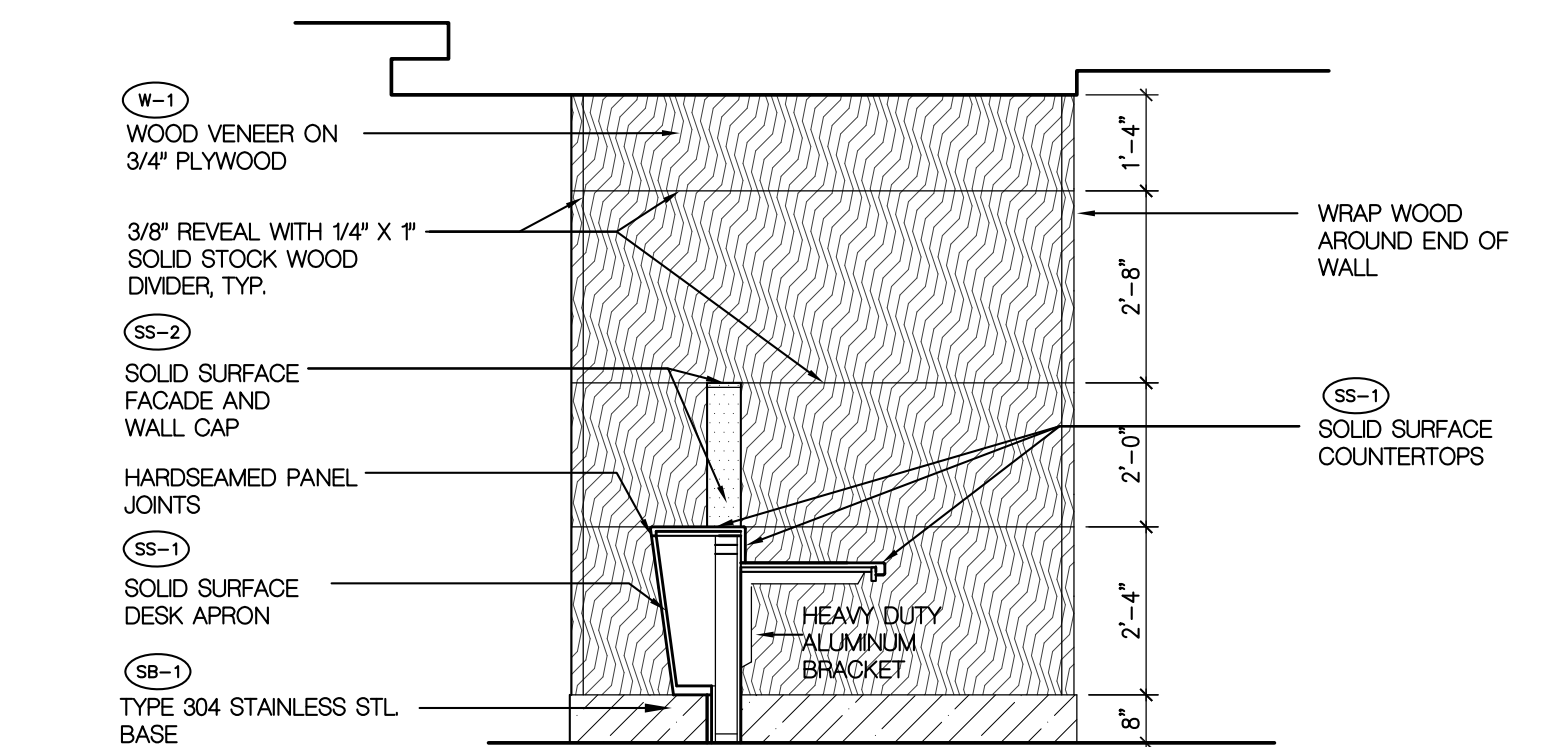

**5** CHECK IN-OUT  
C-4023  
SCALE: 3/8"=1'-0"

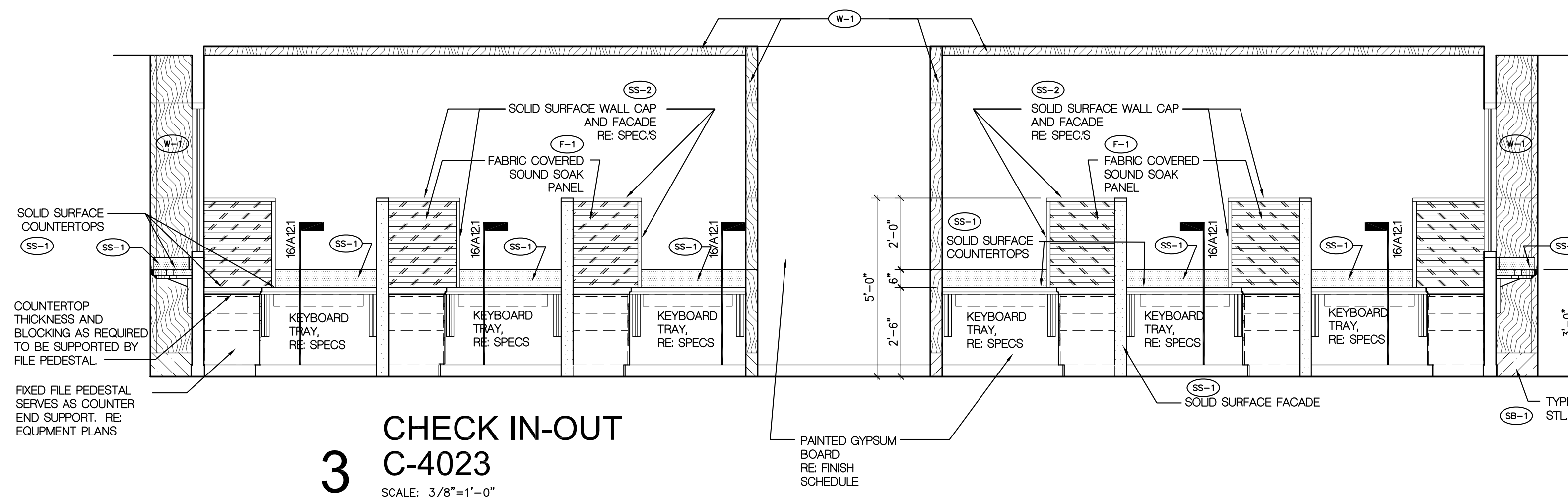

**3** CHECK IN-OUT  
C-4023  
SCALE: 3/8"=1'-0"

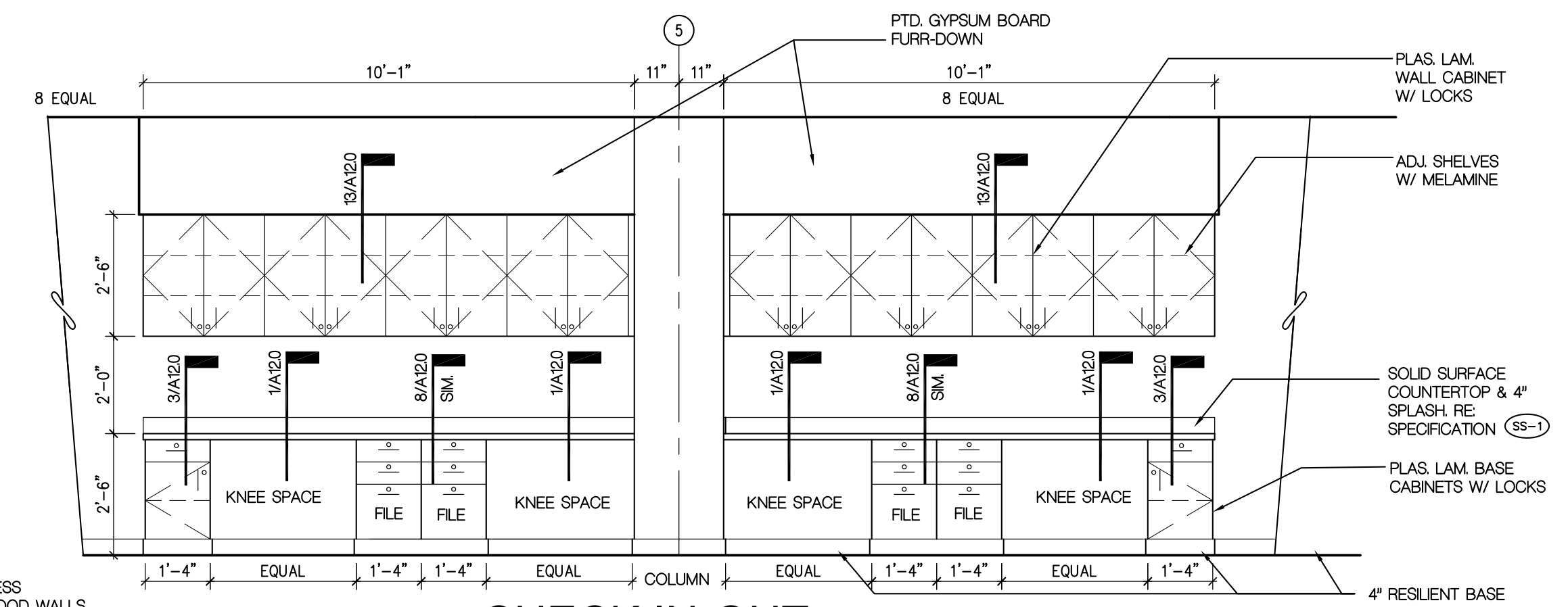

**4** CHECK IN-OUT  
C-4023  
SCALE: 3/8"=1'-0"

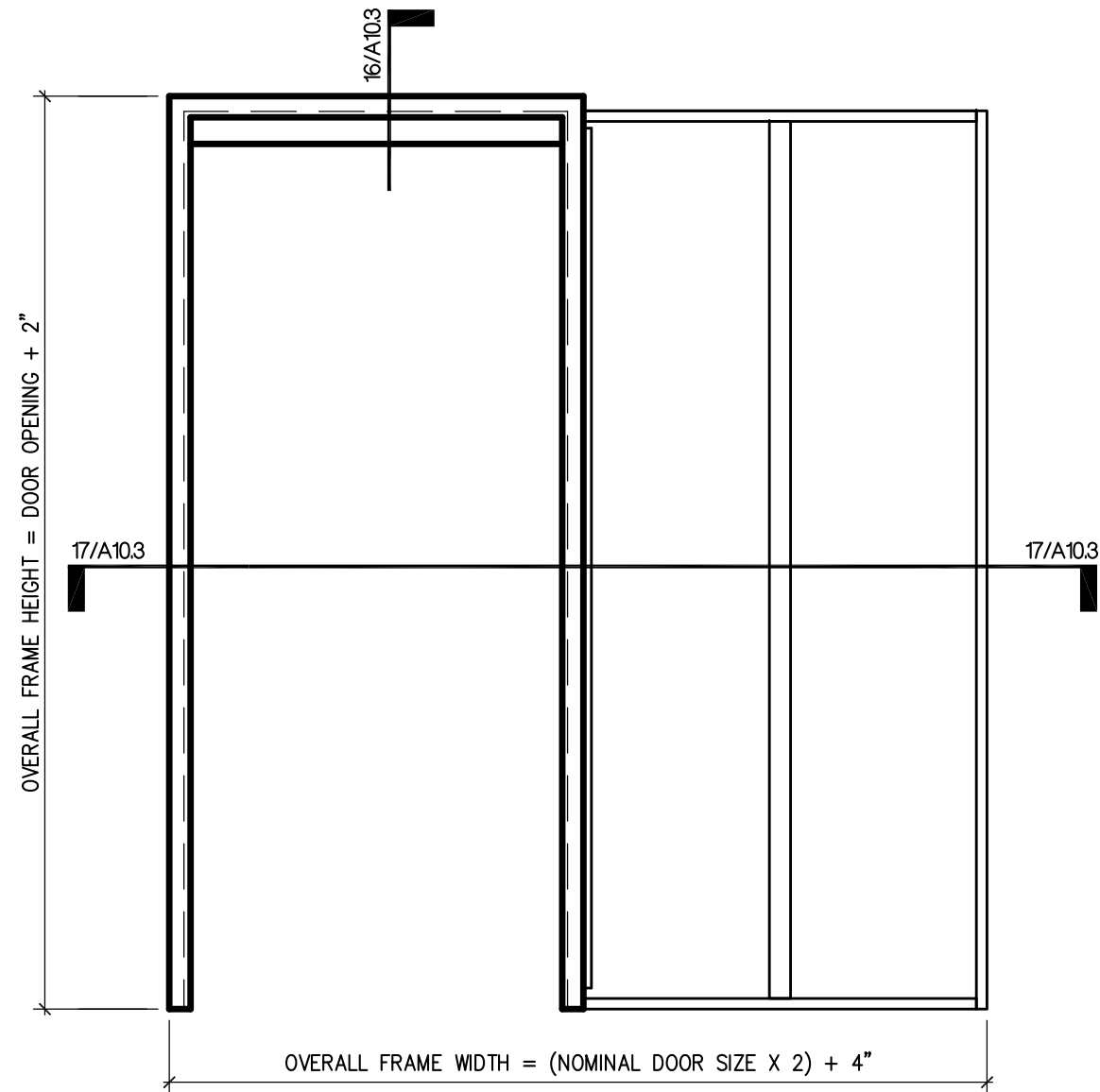

# 15 POCKET DOOR FRAME ELEVATION

SCALE: NTS

**POCKET DOOR NOTES:**

- MINIMUM JAMB WIDTH IS 5-1/2"
- 16 GAUGE, CRS, STANDARD
- FOR SINGLE SLIDING POCKET DOORS
- ATTACHED HOLLOW METAL POCKET(S) AND HOLLOW METAL FRAME TRACK

**HARDWARE SET #46 - HEAVY DUTY POCKET DOOR HARDWARE:**

- POCKET DOOR HEADER TRACKER
- HEAVY DUTY POCKET DOOR HANGERS
- POCKET DOOR GUIDES
- BUMPER
- FLUSH FINGER PULLS WITH LOCK
- FLUSH POCKET DOOR PULL/LATCH (1 REQUIRED)
- END BRACKET AND BASE PLATES
- WIRE PULLS (1 EACH SIDE)
- DOOR STOP

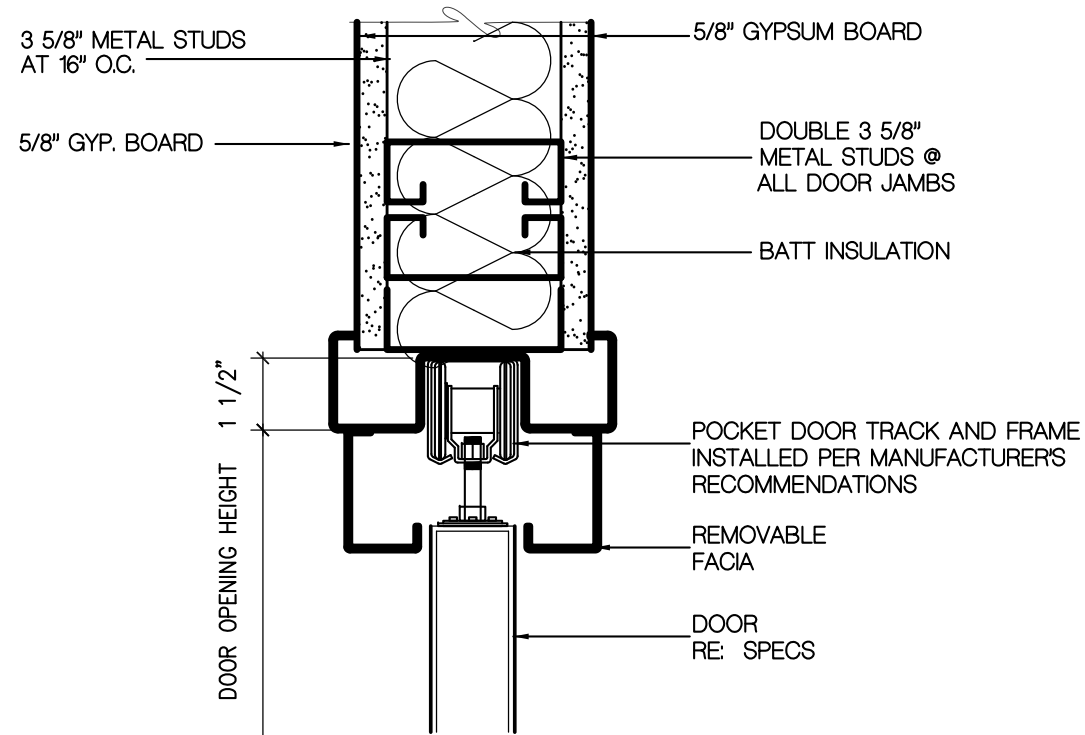

# 16 POCKET DOOR HEAVY DUTY HEADER

SCALE: 3"=1'-0"

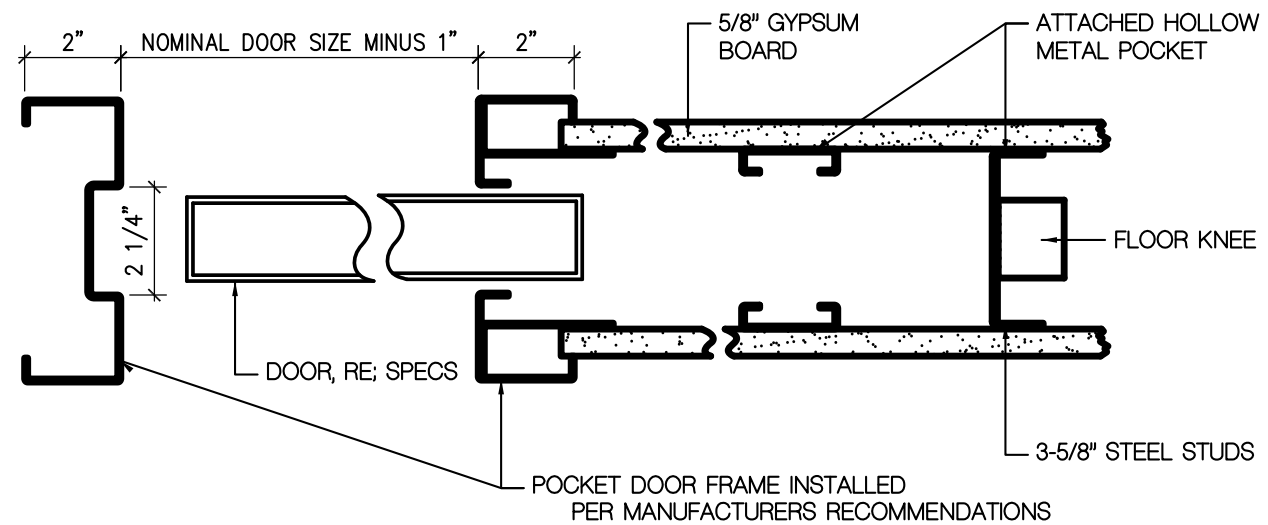

# 17 POCKET DOOR HEAVY DUTY JAMB

SCALE: 3"=1'-0"

North Oaks Medical Clinic Building  
15790 Paul Vega MD Dr., Hammond, LA 70403



washer hill lipscomb cabaniss  
architecture, llc  
copyright 2007

1744 oakdale dr baton rouge, la  
t 225.767.1530 f 225.767.0018

ASI#2 - 4th Floor Changes

2010-11-02

05-076G

# A10.3

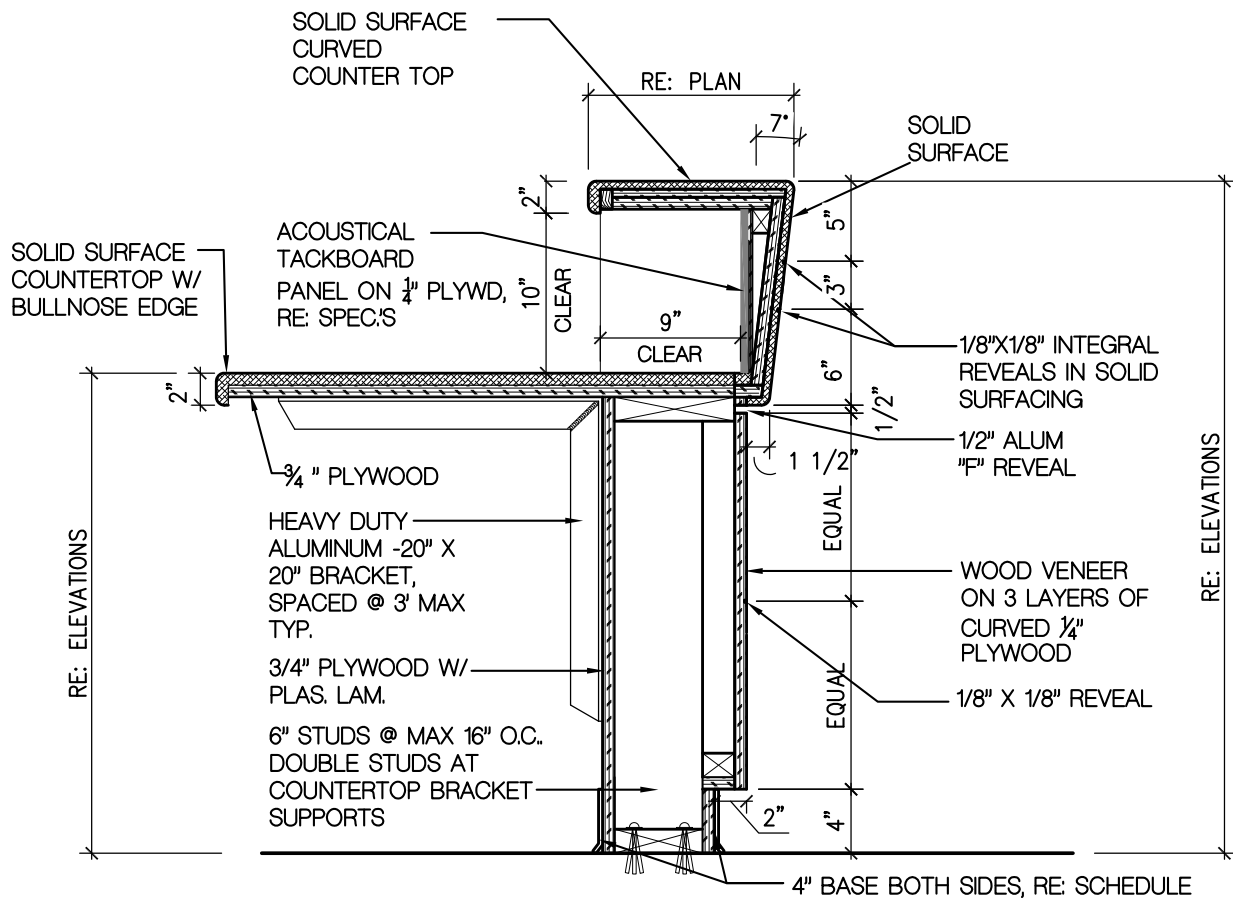

# 14 MED-ASSISTANT BASE CABINET SECTION

SCALE: 1"=1'-0"

Added Per ASI#2, 4th Floor Changes

North Oaks Medical Clinic Building  
15790 Paul Vega MD Dr., Hammond, LA 70403

ASI#2 - 4th Floor Changes

2010-11-02

05-076G(2)

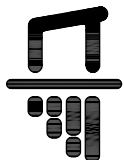

WHLC | ARCHITECTURE

washer hill lipscomb cabaniss  
architecture, llc  
copyright 2007

1744 oakdale dr baton rouge, la  
t 225.767.1530 f 225.767.0018

# A12.1

SOLID SURFACE  
CURVED  
COUNTER TOP

RE: PLANS

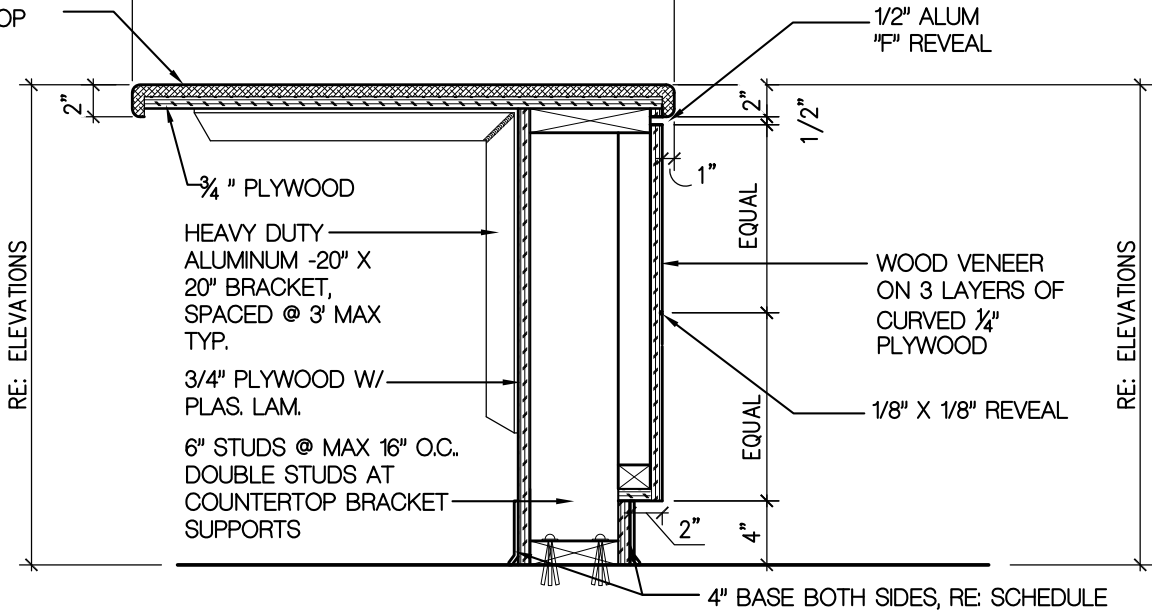

# MED-ASSISTANT 15 BASE CABINET SECTION

SCALE: 1"=1'-0"

Added Per ASI#2, 4th Floor Changes

North Oaks Medical Clinic Building  
15790 Paul Vega MD Dr., Hammond, LA 70403

ASI#2 - 4th Floor Changes

2010-11-02

05-076G(2)

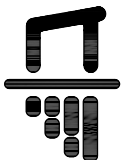

WHLC | ARCHITECTURE

washer hill lipscomb cabaniss  
architecture, llc  
copyright 2007

1744 oakdale dr baton rouge, la  
t 225.767.1530 f 225.767.0018

# A12.1

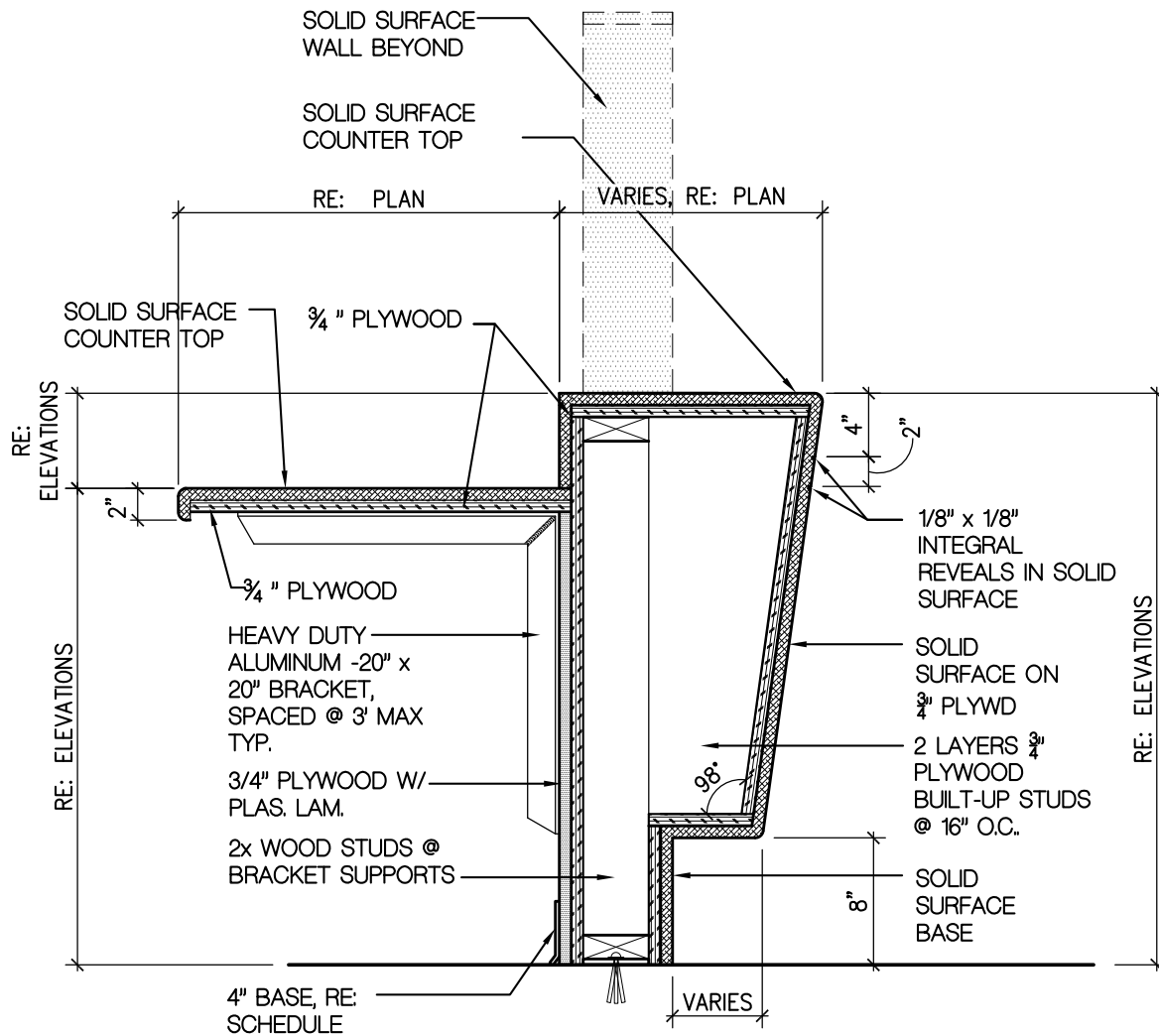

# 16 CHECK-IN CABINET SECTION

SCALE: 1"=1'-0"

Added Per ASI#2, 4th Floor Changes

North Oaks Medical Clinic Building  
15790 Paul Vega MD Dr., Hammond, LA 70403

ASI#2 - 4th Floor Changes

2010-11-02

05-076G(2)

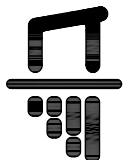

WHLC | ARCHITECTURE

washer hill lipscomb cabaniss  
architecture, llc  
copyright 2007

1744 oakdale dr baton rouge, la  
t 225.767.1530 f 225.767.0018

# A12.1

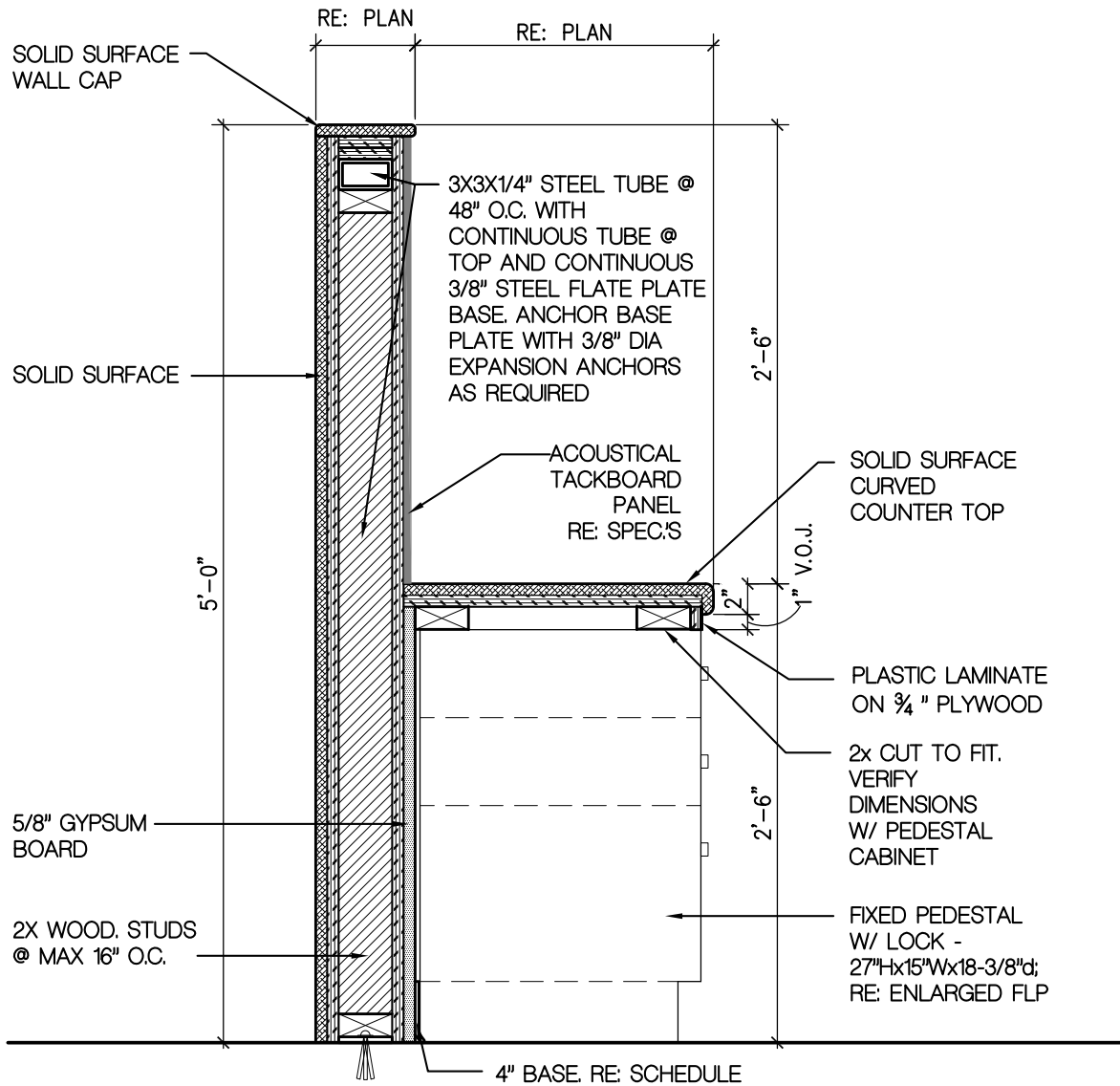

# CHECK IN / CHECK OUT 17 SECTION

SCALE: 1"=1'-0"

North Oaks Medical Clinic Building  
15790 Paul Vega MD Dr., Hammond, LA 70403

ASI#2 - 4th Floor Changes

2010-11-02

05-076G(2)

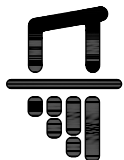

WHLC | ARCHITECTURE

washer hill lipscomb cabaniss  
architecture, llc  
copyright 2007

1744 oakdale dr baton rouge, la  
t 225.767.1530 f 225.767.0018







# A12.1

general notes

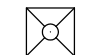
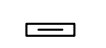
REFLECTED  
CEILING PLANS

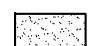
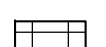
**general notes**  
all ceilings without height noted to be assumed 9'-0"  
this reflected ceiling plan is provided to illustrate architectural items and to provide a point of reference for placement of mechanical and electrical items penetrating the ceiling. general contractor shall refer to mechanical electrical drawings and specifications for scope of work. omission of some on this reflected ceiling plan does not relieve the contractor of any obligation from provisions of items shown on mechanical and electrical portions of the documents

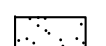
general contractor and his mechanical subcontractor(s) shall recognize as a requirement of this project careful coordination of ductwork, sprinkler piping, lighting fixtures and furring of structure. no fabrication of ductwork shall begin until the general contractor has verified that all ceiling heights shown herein will indeed allow proper clearances for ductwork, lighting and furring. general contractor shall notify architect in writing of any conflicts so that modifications may be made prior to fabrication  
sprinkler heads to be located in the center of acoustical tiles.  
ceiling types shall be as listed on the room finish schedule.

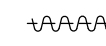
-  diffuser, re: mechanical
-  slot diffuser, re: mechanical
-  return, re: mechanical
-  exhaust fan, re: mechanical
-  pointed gypsum board
-  acoustical ceiling tile or perforated metal panels in grid system, re: specs & room finish schedule for ceiling types
-  wood veneer ceiling tile, re: specs & room finish schedule for ceiling types
-  sprinkler head, re: sprinkler
-  plaster ceiling, re: specs.
-  24x24" access panel, re: specs.
-  - - - - - cubicle curtain & track, re: specs & detail 8/A14.3

keyplan

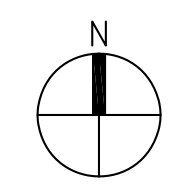

**1 4TH FLOOR REFLECTED CEILING PLAN**  
SCALE: 1/8"=1'-0"

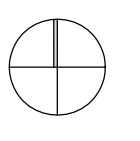

### ASI #2 - 4TH FLOOR FINISH SCHEDULE

ROOM #	ROOM NAME	FLOOR	BASE	WALLS				Ceiling	Remarks	
				N	S	W	E			
<b>FOURTH FLOOR - 4000 - SHARED AREAS</b>										
C-4000	LOBBY	T	Re: A15.0 for pattern	T/SSB	Wood / Painted Gyp	Wood/ Painted Gyp.	Wood/ Painted Gyp	Glass/ Wood/ Painted Gyp.	Painted Gyp Bd/ Wood	Refer to area plan, interior elevations A11.7, and reflected ceiling plan. Stainless Steel Base at areas receiving wood panels. Stainless Steel cornerguards. Re: specifications
C-4001	VENDING	T		T	P	P	P / Glass	P	ACT-3/ Painted Gyp. Bd.	Stainless Steel Cornerguards, Re: Specifications
C-4002	WOMEN	PT		PTB	PWT-1	PWT-1	PWT-1	PWT-1	ACT-3/ Painted Gyp. Bd.	Re: Interior elevations
C-4003	MEN	PT		PTB	PWT-1	PWT-1	PWT-1	PWT-1	ACT-3/ Painted Gyp. Bd.	Re: Interior elevations
C-4004	WAITING	VP		WB / SSB	P / Wood Panel	P / Glass	P / Glass	P	ACT-3/ Painted Gyp./ Wood	Refer to interior elevations A11.6, and reflected ceiling plan. Stainless Steel Base at areas receiving wood panels. Stainless Steel cornerguards. Re: specifications
C-4005	NOT USED									
C-4006	STAFF TOILET	PT		PTB	PWT-1/ Painted Gyp Bd.	PWT-1/ Painted Gyp Bd.	PWT-1/ Painted Gyp Bd.	PWT-1/ Painted Gyp Bd.	ACT-1	4'-9" H PWT-1 Wainscot which includes bullnose tile as trim.
C-4007	CONFERENCE	C		R	P	P / Glass	P / Glass	P	ACT-1/ Painted Gyp	
C-4008	DATA/ TELECOM	SC		R	P	P	P	P	Open to deck	Provide three 4' x 8' x 3/4" painted plywood backboards on north wall.
C-4009	ELECTRICAL	SC		R	P	P	P	P	Open to deck	
C-4010	CORRIDOR	VCT		R	P	P	P	P	ACT-1/ Painted Gyp	Vinyl Cornerguards, Re: Specifications
C-4011	MECHANICAL	SC		R	Rigid Insulation	Rigid Insulation	Rigid Insulation	Rigid Insulation	Open to deck	Re: Specs for Rigid Insulation
C-4012	CORRIDOR/ SERVICE ELEV. LOBBY	VCT		R	P	P	P	P	ACT-2/Painted Gyp. Bd.	Vinyl Cornerguards & Crashrails Re: Specifications
C-4013	CORRIDOR	VCT		R	P	P	P	P	ACT-1/ Painted Gyp	Vinyl Cornerguards, Re: Specifications
C-4014	SOILED HOLDING	VCT		R	FRP/ Epoxy Painted Gyp.	FRP/ Epoxy Painted Gyp.	FRP/ Epoxy Painted Gyp.	FRP/ Epoxy Painted Gyp.	ACT-5	4' H. FRP wainscot
C-4015	HOUSEKEEPING	VCT		R	FRP/ Epoxy Painted Gyp.	FRP/ Epoxy Painted Gyp.	FRP/ Epoxy Painted Gyp.	FRP/ Epoxy Painted Gyp.	ACT-5	4' H. FRP wainscot
C-4016	CLEAN SUPPLIES	VCT		R	R	P	P	P	ACT-5	
C-4017	STAFF BREAKROOM	VCT		R	P / Glass	P	P / Glass	P	ACT-1/ Painted Gyp Bd.	
C-4018	TOILET	PT		PTB	PWT-1/ Painted Gyp Bd.	PWT-1/ Painted Gyp Bd.	PWT-1/ Painted Gyp Bd.	PWT-1/ Painted Gyp Bd.	ACT-1	4'-9" H PWT-1 Wainscot which includes bullnose tile as trim.

### ASI #2 - 4TH FLOOR FINISH SCHEDULE

ROOM #	ROOM NAME	FLOOR	BASE	WALLS				Ceiling	Remarks
				N	S	W	E		
C-4019	PROCEDURE	SV	R	Epoxy Painted Gyp.	Epoxy Painted Gyp.	Epoxy Painted Gyp.	Epoxy Painted Gyp.	ACT-2	Heat welded seams at homogeneous sheet vinyl floor. Vinyl cornerguard, Re: specifications. Cubicle Curtain, Re: Specifications.
C-4020	SCALES	VCT	R	P	P	P	P	Painted Gyp. Bd.	Vinyl Cornerguards, Re: Specifications
C-4021	TOILET	PT	PTB	PWT-1/ Painted Gyp Bd.	PWT-1/ Painted Gyp Bd.	PWT-1/ Painted Gyp Bd.	PWT-1/ Painted Gyp Bd.	ACT-1	4'-9" H PWT-1 Wainscot which includes bullnose tile as trim.
C-4022	CHECK-OUT CORR	VCT	R	P	P	P	P	Painted Gyp. Bd.	Vinyl Cornerguards, Re: Specifications
C-4023	CHECK-IN	VCT	WB / SSB	P	P	P	P	ACT-3/ Painted Gyp./ Wood	Refer to interior elevations A11.7, and reflected ceiling plan. Stainless Steel Base at areas receiving wood panels. Stainless Steel cornerguards. Re: specifications
C-4024	CHECK-OUT CORR	VCT	R	P	P	P	P	Painted Gyp. Bd.	Vinyl Cornerguards, Re: Specifications
C-4025	SCALES	VCT	R	P	P	P	P	Painted Gyp. Bd.	Vinyl Cornerguards, Re: Specifications
C-4026	TOILET	PT	PTB	PWT-1/ Painted Gyp Bd.	PWT-1/ Painted Gyp Bd.	PWT-1/ Painted Gyp Bd.	PWT-1/ Painted Gyp Bd.	ACT-1	4'-9" H PWT-1 Wainscot which includes bullnose tile as trim.
C-4027	CORRIDOR	VCT	R	P	P	P	P	ACT-2/ Painted Gyp	Vinyl Cornerguards, Re: Specifications
C-4028	PROCEDURE	SV	R	Epoxy Painted Gyp.	Epoxy Painted Gyp.	Epoxy Painted Gyp.	Epoxy Painted Gyp.	ACT-2	Heat welded seams at homogeneous sheet vinyl floor. Vinyl cornerguard, Re: specifications. Cubicle Curtain, Re: Specifications.
C-4029	SPECIMEN TESTING	VCT	R	Epoxy Painted Gyp. Bd.	Epoxy Painted Gyp. Bd.	Epoxy Painted Gyp. Bd.	Epoxy Painted Gyp. Bd.	ACT-5	Chemical Resistant Plastic Laminate on countertops 4'-0" high RVWC wainscot
C-4029A	PHLEBOTOMY	VCT	R	P	P / 4' RVWC	P	P / 4' RVWC	ACT-2	Chemical Resistant Plastic Laminate on countertops 4'-0" high RVWC wainscot; Cubicle Curtain, Re: Specifications.
C-4030	CORRIDOR	VCT	R	P	P	P	P	Painted Gyp. Bd.	Vinyl Cornerguards, Re: Specifications
C-4031	HC TOILET	PT	PTB	PWT-1/ Painted Gyp Bd.	PWT-1/ Painted Gyp Bd.	PWT-1/ Painted Gyp Bd.	PWT-1/ Painted Gyp Bd.	ACT-1	4'-9" H PWT-1 Wainscot which includes bullnose tile as trim.
C-4032	SUPPLIES	VCT	R	P	P	P	P	ACT-1	
C-4033	EMG	VCT	R	P	P	P	P	ACT-1	Cubicle Curtain, Re: Specifications
C-4034	EMG	VCT	R	P	P	P	P	ACT-1	Cubicle Curtain, Re: Specifications.
C-4035	SUPPORT CALL STATION	C	R	P	P	P	P	ACT-1	
C-4036	CLINICAL CALL STATION	C	R	P	P	P	P	ACT-1	

### ASI #2 - 4TH FLOOR FINISH SCHEDULE

ROOM #	ROOM NAME	FLOOR	BASE	WALLS				Ceiling	Remarks
				N	S	W	E		
<b>FOURTH FLOOR - 4100- NEUROPSYCHOLOGISTS CLINIC</b>									
C-4100	WAITING	VP	WB	P	P	P	P	ACT-3/ Painted Gyp.	Stainless Steel cornerguards, Re: Specifications
C-4101	CONSULT ROOM	C	R	P	P / Glass	P	P	ACT-2/ Painted Gyp Bd.	
C-4102	NEURO PSYCHIATRIST	C	R	P	P / Glass	P	P	ACT-2/ Painted Gyp Bd.	
<b>FOURTH FLOOR - 4200- ADMINISTRATION</b>									
C-4200	CORRIDOR	VCT	R	P	P	P	P	ACT-2/ Painted Gyp	Vinyl Cornerguards, Re: Specifications
C-4201	ADMIN OFFICE	C	R	P	P / Glass	P	P	ACT-1/ Painted Gyp Bd.	
C-4202	BREAKROOM	VCT	R	P / Glass	P / Glass	P	P / Glass	ACT-1/ Painted Gyp Bd.	
C-4203	CORRIDOR	VCT	R	P	P	P	P	ACT-2/ Painted Gyp	Vinyl Cornerguards, Re: Specifications
C-4204	SUPPLIES	VCT	R	P	P	P	P	ACT-1	
C-4205	ADMIN OFFICE	C	R	P	P	P	P / Glass	ACT-1/ Painted Gyp Bd.	
C-4206	ADMIN OFFICE	C	R	P	P	P	P	ACT-1/ Painted Gyp Bd.	
C-4207	ADMIN OFFICE	C	R	P	P	P	P	ACT-1/ Painted Gyp Bd.	
<b>FOURTH FLOOR - 4300- ENDOCRINOLOGISTS CLINIC</b>									
C-4300	CORRIDOR	VCT	R	P	P	P	P	ACT-2/ Painted Gyp	Vinyl Cornerguards, Re: Specifications
C-4301	EXAM	VCT	R	P	P	P	P / Glass	ACT-1/ Painted Gyp	Vinyl Cornerguards, Re: Specifications.
C-4302	EXAM	VCT	R	P	P	P	P / Glass	ACT-1/ Painted Gyp	Vinyl Cornerguards, Re: Specifications.
C-4303	EXAM	VCT	R	P	P	P	P	ACT-1/ Painted Gyp	Vinyl Cornerguards, Re: Specifications.
C-4304	MED PREP	VCT	R	P	P	P	P	Painted Gyp. Bd.	Vinyl Cornerguards, Re: Specifications
C-4305	TOILET	PT	PTB	PWT-1/ Painted Gyp Bd.	PWT-1/ Painted Gyp Bd.	PWT-1/ Painted Gyp Bd.	PWT-1/ Painted Gyp Bd.	ACT-1	4'-9" H PWT-1 Wainscot which includes bullnose tile as trim.
C-4306	DR'S. OFFICE	C	R	P / Glass	P	P	P / Glass	ACT-1/ Painted Gyp Bd.	
C-4307	DR'S. OFFICE	C	R	P / Glass	P	P	P	ACT-1/ Painted Gyp Bd.	
C-4308	NURSE PRACTITIONER	C	R	P / Glass	P	P	P	ACT-1/ Painted Gyp Bd.	

### ASI #2 - 4TH FLOOR FINISH SCHEDULE

ROOM #	ROOM NAME	FLOOR	BASE	WALLS				Ceiling	Remarks
				N	S	W	E		
C-4309	MED ASSISTANT'S STATION	VCT	R	P	P	P	P	ACT-2/ Painted Gyp	Vinyl Cornerguards, Re: Specifications
C-4310	EXAM	VCT	R	P	P	P	P	ACT-1	
C-4311	EXAM	VCT	R	P	P	P	P	ACT-1	Vinyl Cornerguards, Re: Specifications
C-4312	HC EXAM	VCT	R	P	P	P	P	ACT-1	
C-4313	HC TOILET	PT	PTB	PWT-1/ Painted Gyp Bd.	PWT-1/ Painted Gyp Bd.	PWT-1/ Painted Gyp Bd.	PWT-1/ Painted Gyp Bd.	ACT-1	4'-9" H PWT-1 Wainscot which includes bullnose tile as trim.
<b>FOURTH FLOOR - 4400- RHEUMATOLOGISTS CLINIC</b>									
C-4400	CORRIDOR	VCT	R	P	P	P	P	ACT-2/ Painted Gyp	Vinyl Cornerguards, Re: Specifications
C-4401	SUPPLIES	VCT	R	P	P	P	P	ACT-1	
C-4402	EXAM	VCT	R	P	P	P	P	ACT-1	
C-4403	EXAM	VCT	R	P	P	P	P	ACT-1	Vinyl Cornerguards, Re: Specifications.
C-4404	EXAM	VCT	R	P	P	P	P	ACT-1	
C-4405	CLOSET	VCT	R	P	P	P	P	Painted Gyp. Bd.	
C-4406	NOT USED								
C-4407	DR'S. OFFICE	C	R	P / Glass	P	P	P	ACT-1/ Painted Gyp Bd.	
C-4408	DR'S. OFFICE	C	R	P / Glass	P	P	P	ACT-1/ Painted Gyp Bd.	
C-4409	CORRIDOR	VCT	R	P	P	P	P	ACT-2/ Painted Gyp	Vinyl Cornerguards, Re: Specifications
C-4410	TOILET	PT	PTB	PWT-1/ Painted Gyp Bd.	PWT-1/ Painted Gyp Bd.	PWT-1/ Painted Gyp Bd.	PWT-1/ Painted Gyp Bd.	ACT-1	4'-9" H PWT-1 Wainscot which includes bullnose tile as trim.
C-4411	MED PREP	VCT	R	P	P	P	P	Painted Gyp. Bd.	Vinyl Cornerguards, Re: Specifications
C-4412	EXAM	VCT	R	P	P	P	P	ACT-1	
C-4413	EXAM	VCT	R	P	P	P	P	ACT-1	Vinyl Cornerguards, Re: Specifications.
C-4414	HC EXAM	VCT	R	P	P	P	P	ACT-1	
C-4415	HC TOILET	PT	PTB	PWT-1/ Painted Gyp Bd.	PWT-1/ Painted Gyp Bd.	PWT-1/ Painted Gyp Bd.	PWT-1/ Painted Gyp Bd.	ACT-1	4'-9" H PWT-1 Wainscot which includes bullnose tile as trim.
<b>FOURTH FLOOR - 4500- NEUROLOGISTS CLINIC</b>									
C-4500	CORRIDOR	VCT	R	P	P	P	P	ACT-2/ Painted Gyp	Vinyl Cornerguards, Re: Specifications

### ASI #2 - 4TH FLOOR FINISH SCHEDULE

ROOM #	ROOM NAME	FLOOR	BASE	WALLS				Ceiling	Remarks
				N	S	W	E		
C-4501	HC EXAM	VCT	R	P	P	P	P	ACT-1	Vinyl Cornerguards, Re: Specifications.
C-4502	EXAM	VCT	R	P	P	P	P	ACT-1	
C-4503	MED PREP	VCT	R	P	P	P	P	Painted Gyp. Bd.	Vinyl Cornerguards, Re: Specifications
C-4504	TOILET	PT	PTB	PWT-1/ Painted Gyp Bd.	PWT-1/ Painted Gyp Bd.	PWT-1/ Painted Gyp Bd.	PWT-1/ Painted Gyp Bd.	ACT-1	4'-9" H PWT-1 Wainscot which includes bullnose tile as trim.
C-4505	MED ASSISTANT'S STATION	VCT	R	P	P	P	P	ACT-2/ Painted Gyp	Vinyl Cornerguards, Re: Specifications
C-4506	EXAM	VCT	R	P	P	P	P	ACT-1	
C-4507	EXAM	VCT	R	P	P	P	P	ACT-1	Vinyl Cornerguards, Re: Specifications.
C-4508	EXAM	VCT	R	P	P	P	P	ACT-1	Vinyl Cornerguards, Re: Specifications.
C-4509	EXAM	VCT	R	P	P	P	P	ACT-1	
C-4510	CORRIDOR	VCT	R	P	P	P	P	ACT-2/ Painted Gyp	Vinyl Cornerguards, Re: Specifications
C-4511	HC EXAM	VCT	R	P	P	P	P	ACT-1	Vinyl Cornerguards, Re: Specifications.
C-4512	EXAM	VCT	R	P	P	P	P	ACT-1	
C-4513	EXAM	VCT	R	P	P	P	P	ACT-1	Vinyl Cornerguards, Re: Specifications.
C-4514	CORRIDOR	VCT	R	P	P	P	P	ACT-2/ Painted Gyp	Vinyl Cornerguards, Re: Specifications
C-4515	DR'S. OFFICE	C	R	P / Glass	P	P	P	ACT-1/ Painted Gyp Bd.	
C-4516	DR'S. OFFICE	C	R	P / Glass	P	P	P	ACT-1/ Painted Gyp Bd.	
C-4517	NURSE PRACTITIONER	C	R	P / Glass	P	P	P	ACT-1/ Painted Gyp Bd.	
C-4518	CLOSET	VCT	R	P	P	P	P	Painted Gyp. Bd.	
C-4519	NOT USED								
C-4520	DR'S. OFFICE	C	R	P / Glass	P	P	P	ACT-1/ Painted Gyp Bd.	
C-4521	DR'S. OFFICE	C	R	P / Glass	P	P	P	ACT-1/ Painted Gyp Bd.	
<b>FOURTH FLOOR - 4600- NEUROSURGEONS CLINIC</b>									
C-4600	CORRIDOR	VCT	R	P	P	P	P	ACT-2/ Painted Gyp	Vinyl Cornerguards, Re: Specifications
C-4601	EXAM	VCT	R	P	P	P	P	ACT-1	Vinyl Cornerguards, Re: Specifications.

### ASI #2 - 4TH FLOOR FINISH SCHEDULE

ROOM #	ROOM NAME	FLOOR	BASE	WALLS				Ceiling	Remarks
				N	S	W	E		
C-4602	EXAM	VCT	R	P	P	P	P	ACT-1	
C-4603	EXAM	VCT	R	P	P	P	P	ACT-1	Vinyl Cornerguards, Re: Specifications.
C-4604	MED ASSISTANT'S STATION	VCT	R	P	P	P	P	ACT-2/ Painted Gyp	Vinyl Cornerguards, Re: Specifications
C-4605	EXAM	VCT	R	P	P	P	P	ACT-1	
C-4606	EXAM	VCT	R	P	P	P	P	ACT-1	Vinyl Cornerguards, Re: Specifications.
C-4607	HC EXAM	VCT	R	P	P	P	P	ACT-1	
C-4608	EXAM	VCT	R	P	P	P	P	ACT-1	
C-4609	EXAM	VCT	R	P	P	P	P	ACT-1	Vinyl Cornerguards, Re: Specifications.
C-4610	EXAM	VCT	R	P	P	P	P	ACT-1	
C-4611	CORRIDOR	VCT	R	P	P	P	P	ACT-2/ Painted Gyp	Vinyl Cornerguards, Re: Specifications
C-4612	HC EXAM	VCT	R	P	P	P	P	ACT-1	
C-4613	EXAM	VCT	R	P	P	P	P	ACT-1	Vinyl Cornerguards, Re: Specifications.
C-4614	EXAM	VCT	R	P	P	P	P	ACT-1	
C-4615	MED PREP	VCT	R	P	P	P	P	Painted Gyp. Bd.	Vinyl Cornerguards, Re: Specifications
C-4616	TOILET	PT	PTB	PWT-1/ Painted Gyp Bd.	PWT-1/ Painted Gyp Bd.	PWT-1/ Painted Gyp Bd.	PWT-1/ Painted Gyp Bd.	ACT-1	4'-9" H PWT-1 Wainscot which includes bullnose tile as trim.
C-4617	CORRIDOR	VCT	R	P	P	P	P	ACT-2/ Painted Gyp	Vinyl Cornerguards, Re: Specifications
C-4618	DR'S. OFFICE	C	R	P / Glass	P	P	P	ACT-1/ Painted Gyp Bd.	
C-4619	DR'S. OFFICE	C	R	P / Glass	P	P	P	ACT-1/ Painted Gyp Bd.	
C-4620	NURSE PRACTITIONER	C	R	P / Glass	P	P	P	ACT-1/ Painted Gyp Bd.	
C-4621	CLOSET	VCT	R	P	P	P	P	Painted Gyp. Bd.	
C-4622	NOT USED								
C-4623	DR'S. OFFICE	C	R	P / Glass	P	P	P	ACT-1/ Painted Gyp Bd.	
C-4624	DR'S. OFFICE	C	R	P / Glass	P	P	P	ACT-1/ Painted Gyp Bd.	
<b>FOURTH FLOOR - STAIRS</b>									

### ASI #2 - 4TH FLOOR FINISH SCHEDULE

ROOM #	ROOM NAME	FLOOR	BASE	WALLS				Ceiling	Remarks
				N	S	W	E		
ST1-4	STAIR 1	VCT	R	P	Glass / Painted Gyp. Bd.	Glass / Painted Gyp. Bd.	Metal Panel	Painted Gyp. Bd./ ACT-6	Rubber treads and risers, VCT on landings. Paint exposed steel.
ST2-4	STAIR 2	VCT	R	P	P	Glass / Painted Gyp. Bd.	P	Painted Gyp. Bd./ ACT-6	Rubber treads and risers, VCT on landings. Paint exposed steel.

## Door Schedule

### North Oaks Medical Clinic Building

ASI #2

Door #	Room Name	Size		Label	Material		Detail			Door	Hdw	REMARKS
		Width x Height x	Thickness		Door	Frame	Jamb	Head	Sill			
<b>FOURTH FLOOR</b>												
<b>FOURTH FLOOR - COMMON AREAS</b>												
C-4000	LOBBY	PR 3'-0" X 7'-6" X 1 3/4"			SCW / GLASS	HM	1/A10.1	1/A10.1	8/A10.1	H	TBD	PR, ET, FR-VL, KP, PB, Closer
C-4000A	LOBBY	PR 3'-0" X 7'-6" X 1 3/4"			SCW / GLASS	HM	1/A10.1	1/A10.1	8/A10.1	H	4	HO, VL, KP, PB, Closer
C-4002	WOMEN	3'-0" X 7'-6" X 1 3/4"			SCW / GLASS	HM	1/A10.1	1/A10.1	18/A10.1	G	44	CK, KP, PP, VL-FG, Safety Glass, Closer
C-4003	MEN	3'-0" X 7'-6" X 1 3/4"			SCW / GLASS	HM	1/A10.1	1/A10.1	18/A10.1	G	44	CK, KP, PP, VL-FG, Safety Glass, Closer
C-4004	WAITING	3'-0" X 7'-6" X 1 3/4"			SCW	HM	1/A10.1	1/A10.1	9/A10.1	C	9	PR, ET, PB, KP, Closer
C-4004A	WAITING	3'-6" X 7'-6" X 1 3/4"			SCW	AL	5/A10.1	5/A10.1	9/A10.1	C	8	PR, ET, RR, PB, KP, Closer
C-4004B	WAITING	3'-6" X 7'-6" X 1 3/4"			SCW	AL	5/A10.1	5/A10.1	9/A10.1	C	8	PR, ET, RR, PB, KP, Closer
C-4006	STAFF TOILET	3'-0" X 7'-0" X 1 3/4"			SCW	HM	1/A10.1	1/A10.1	7/A10.1	C	39	CK, KP
C-4007	CONFERENCE	3'-0" X 7'-0" X 1 3/4"			SCW	HM	1/A10.1	1/A10.1	9/A10.1	C	38	KP
C-4008	DATA/TELECOM	3'-0" X 7'-0" X 1 3/4"			SCW	HM	1/A10.1	1/A10.1	9/A10.1	C	9	PR, ES, Closer
C-4009	ELECTRICAL	3'-0" X 7'-0" X 1 3/4"			SCW	HM	1/A10.1	1/A10.1	9/A10.1	C	19	KP
C-4011	MECHANICAL	PR 3'-0" X 7'-0" X 1 3/4"			SCW	HM	1/A10.1	1/A10.1	9/A10.1	E	20	AT, KP
C-4011A	MECHANICAL	3'-0" X 7'-0" X 1 3/4"			SCW	HM	1/A10.1	1/A10.1	9/A10.1	C	22	AT, KP
C-4014	SOILED HOLDING	3'-6" X 7'-0" X 1 3/4"	45 min.		SCW	HM	2/A10.1	2/A10.1	19/A10.1	C	10	PR, ES, MP, KP, Closer
C-4015	HOUSEKEEPING	3'-6" X 7'-0" X 1 3/4"			SCW	HM	1/A10.1	1/A10.1	19/A10.1	C	11	PR, ES, MP, KP, Closer
C-4016	CLEAN SUPPLIES	3'-6" X 7'-0" X 1 3/4"			SCW	HM	1/A10.1	1/A10.1	19/A10.1	C	11	PR, ES, MP, KP, Closer
C-4017	STAFF BREAKROOM	3'-0" X 7'-0" X 1 3/4"			SCW/GLASS	HM	1/A10.1	1/A10.1	19/A10.1	G	26	VL-FG, Safety Glass, KP, Closer
C-4018	TOILET	3'-0" X 7'-0" X 1 3/4"			SCW	HM	1/A10.1	1/A10.1	7/A10.1	C	39	CK, KP, MP
C-4019	PROCEDURE	3'-6" X 7'-0" X 1 3/4"			SCW	HM	1/A10.1	1/A10.1	19/A10.1	C	35	CK

**Door Schedule**  
**North Oaks Medical Clinic Building**

ASI #2

Door #	Room Name	Size		Label	Material		Detail			Door	Hdw	REMARKS
		Width x Height x	Thickness		Door	Frame	Jamb	Head	Sill			
C-4021	TOILET	3'-0" X 7'-0" X 1 3/4"			SCW	HM	1/A10.1	1/A10.1	7/A10.1	C	39	CK,KP
C-4023	CHECK-IN	3'-0" X 7'-0" X 1 3/4"			SCW	HM	1/A10.1	1/A10.1	9/A10.1	C	27	CK
C-4023A	CHECK-IN	3'-0" X 7'-0" X 1 3/4"			SCW	HM	1/A10.1	1/A10.1	9/A10.1	C	27	CK
C-4026	TOILET	3'-0" X 7'-0" X 1 3/4"			SCW	HM	1/A10.1	1/A10.1	7/A10.1	C	39	CK,KP
C-4027	CORRIDOR	3'-0" X 7'-0" X 1 3/4"			SCW	HM	1/A10.1	1/A10.1	19/A10.1	C	30	KP
C-4028	PROCEDURE	3'-6" X 7'-0" X 1 3/4"			SCW	HM	1/A10.1	1/A10.1	19/A10.1	C	35	CK
C-4029	SPECIMEN TESTING	3'-0" X 7'-0" X 1 3/4"			SCW/ GLASS	HM	1/A10.1	1/A10.1	19/A10.1	D	36	CK
C-4029A	PHLEBOTOMY	3'-0" X 7'-0"			CASED OPENING	HM						
C-4029B	PHLEBOTOMY	3'-0" X 7'-0" X 1 3/4"			SCW POCKET DOOR	HM POCKET DOOR FRAME	20A10.1 (SK-1)	20A10.1 (SK-1)	9/A10.1	C	46	Heavy Duty Pocket Door Hardware
C-4031	TOILET	3'-0" X 7'-0" X 1 3/4"			SCW	HM	1/A10.1	1/A10.1	7/A10.1	C	43	CK, KP, MP, Throwback Hinges
C-4032	SUPPLIES	3'-0" X 7'-0" X 1 3/4"			SCW	HM	1/A10.1	1/A10.1	19/A10.1	C	9	PR, ES, KP, Closer
C-4033	HC EMG	3'-6" X 7'-0" X 1 3/4"			SCW	HM	1/A10.1	1/A10.1	19/A10.1	C	35	CK
C-4034	EMG	3'-0" X 7'-0" X 1 3/4"			SCW	HM	1/A10.1	1/A10.1	19/A10.1	C	36	CK
C-4035	SUPPORT CALL	3'-0" X 7'-0" X 1 3/4"			SCW	HM	1/A10.1	1/A10.1	19/A10.1	C	27	CK
C-4036	CLINICAL CALL	3'-0" X 7'-0" X 1 3/4"			SCW	HM	1/A10.1	1/A10.1	19/A10.1	C	27	KP, Closer

**FOURTH FLOOR- NEUROPSYCHIATRY CLINIC**

C-4100	WAITING	3'-0" X 7'-0" X 1 3/4"			SCW	HM	1/A10.1	1/A10.1	9/A10.1	C	9	PR, ET, PB, KP, Closer
C-4100A	WAITING	3'-6" X 7'-6" X 1 3/4"			SCW	AL	5/A10.1	5/A10.1	9/A10.1	C	9	ET, PB, KP, Closer
C-4101	CONSULT	3'-0" X 7'-0" X 1 3/4"			SCW	HM	1/A10.1	1/A10.1	9/A10.1	C	26	KP, Closer, Lock
C-4101A	CONSULT	3'-0" X 7'-0" X 1 3/4"			SCW	HM	1/A10.1	1/A10.1	9/A10.1	C	26	KP, Closer, Lock
C-4102	NEURO-PSYCHIATRIST OFFICE	3'-0" X 7'-0" X 1 3/4"			SCW	HM	1/A10.1	1/A10.1	9/A10.1	C	27	CK

**FOURTH FLOOR- ADMINISTRATION**

**Door Schedule**  
**North Oaks Medical Clinic Building**

**ASI #2**

Door #	Room Name	Size		Label	Material		Detail			Door	Hdw	REMARKS
		Width x Height x	Thickness		Door	Frame	Jamb	Head	Sill			
C-4201	ADMIN OFFICE	3'-0" X 7'-0" X 1 3/4"			SCW	HM	1/A10.1	1/A10.1	9/A10.1	C	27	CK
C-4202	STAFF BREAKROOM	3'-0" X 7'-0" X 1 3/4"			SCW/GLASS	HM	1/A10.1	1/A10.1	19/A10.1	G	26	VL-FG, Safety Glass, KP, Closer
C-4204	SUPPLIES	3'-0" X 7'-0" X 1 3/4"			SCW	HM	1/A10.1	1/A10.1	19/A10.1	C	9	PR, ES, KP, Closer
C-4205	ADMIN OFFICE	3'-0" X 7'-0" X 1 3/4"			SCW	HM	1/A10.1	1/A10.1	9/A10.1	C	27	CK
C-4206	ADMIN OFFICE	3'-0" X 7'-0" X 1 3/4"			SCW	HM	1/A10.1	1/A10.1	9/A10.1	C	27	CK
C-4207	ADMIN OFFICE	3'-0" X 7'-0" X 1 3/4"			SCW	HM	1/A10.1	1/A10.1	9/A10.1	C	27	CK
<b>FOURTH FLOOR- ENDOCRINOLOGY CLINIC</b>												
C-4301	EXAM	3'-0" X 7'-0" X 1 3/4"			SCW	HM	1/A10.1	1/A10.1	19/A10.1	C	36	CK
C-4302	EXAM	3'-0" X 7'-0" X 1 3/4"			SCW	HM	1/A10.1	1/A10.1	19/A10.1	C	36	CK
C-4303	EXAM	3'-0" X 7'-0" X 1 3/4"			SCW	HM	1/A10.1	1/A10.1	19/A10.1	C	36	CK
C-4305	TOILET	3'-0" X 7'-0" X 1 3/4"		45 min.	SCW	HM	2/A10.1	2/A10.1	19/A10.1	C	16	ES, KP, MP, Closer
C-4306	DR'S. OFFICE	3'-0" X 7'-0" X 1 3/4"			SCW	HM	1/A10.1	1/A10.1	9/A10.1	C	27	CK
C-4307	DR'S. OFFICE	3'-0" X 7'-0" X 1 3/4"			SCW	HM	1/A10.1	1/A10.1	9/A10.1	C	27	CK
C-4308	NURSE PRACTITIONER	3'-0" X 7'-0" X 1 3/4"			SCW POCKET DOOR	HM POCKET DOOR FRAME	20A10.1 (ASI#2 SK-1)	20A10.1 (ASI#2 SK-1)	9/A10.1	C	46	Heavy Duty Pocket Door Hardware
C-4308A	NURSE PRACTITIONER	3'-0" X 7'-0" X 1 3/4"			SCW POCKET DOOR	HM POCKET DOOR FRAME	20A10.1 (SK-1)	20A10.1 (SK-1)	9/A10.1	C	46	Heavy Duty Pocket Door Hardware
C-4310	EXAM	3'-0" X 7'-0" X 1 3/4"			SCW	HM	1/A10.1	1/A10.1	19/A10.1	C	36	CK
C-4311	EXAM	3'-0" X 7'-0" X 1 3/4"			SCW	HM	1/A10.1	1/A10.1	19/A10.1	C	36	CK
C-4312	HC EXAM	3'-6" X 7'-0" X 1 3/4"			SCW	HM	1/A10.1	1/A10.1	19/A10.1	C	35	CK
C-4313	TOILET	3'-0" X 7'-0" X 1 3/4"			SCW	HM	1/A10.1	1/A10.1	7/A10.1	C	39	CK, KP, MP
<b>FOURTH FLOOR- RHEUMATOLOGY CLINIC</b>												
C-4401	SUPPLIES	3'-0" X 7'-0" X 1 3/4"			SCW	HM	1/A10.1	1/A10.1	19/A10.1	C	9	PR, ES, KP, Closer
C-4402	HC EXAM	3'-6" X 7'-0" X 1 3/4"			SCW	HM	1/A10.1	1/A10.1	19/A10.1	C	35	CK

**Door Schedule**  
**North Oaks Medical Clinic Building**

ASI #2

Door #	Room Name	Size		Label	Material		Detail			Door	Hdw	REMARKS
		Width x Height x	Thickness		Door	Frame	Jamb	Head	Sill			
C-4403	EXAM	3'-0" X 7'-0" X 1 3/4"			SCW	HM	1/A10.1	1/A10.1	19/A10.1	C	36	CK
C-4404	EXAM	3'-0" X 7'-0" X 1 3/4"			SCW	HM	1/A10.1	1/A10.1	19/A10.1	C	36	CK
C-4405	CLOSET	3'-0" X 7'-0" X 1 3/4"			SCW	HM	1/A10.1	1/A10.1	19/A10.1	C	12	PR, ES, KP, Closer
C-4407	DR'S. OFFICE	3'-0" X 7'-0" X 1 3/4"			SCW	HM	1/A10.1	1/A10.1	9/A10.1	C	27	CK
C-4408	DR'S. OFFICE	3'-0" X 7'-0" X 1 3/4"			SCW	HM	1/A10.1	1/A10.1	9/A10.1	C	27	CK
C-4410	TOILET	3'-0" X 7'-0" X 1 3/4"			SCW	HM	1/A10.1	1/A10.1	7/A10.1	C	39	CK, KP, MP
C-4412	EXAM	3'-0" X 7'-0" X 1 3/4"			SCW	HM	1/A10.1	1/A10.1	19/A10.1	C	36	CK
C-4413	EXAM	3'-0" X 7'-0" X 1 3/4"			SCW	HM	1/A10.1	1/A10.1	19/A10.1	C	36	CK
C-4414	HC EXAM	3'-6" X 7'-0" X 1 3/4"			SCW	HM	1/A10.1	1/A10.1	19/A10.1	C	35	CK
C-4415	TOILET	3'-0" X 7'-0" X 1 3/4"			SCW	HM	1/A10.1	1/A10.1	7/A10.1	C	39	CK, KP, MP
<b>FOURTH FLOOR- NEUROLOGIY CLINIC</b>												
C-4501	HC EXAM	3'-6" X 7'-0" X 1 3/4"			SCW	HM	1/A10.1	1/A10.1	19/A10.1	C	35	CK
C-4502	EXAM	3'-0" X 7'-0" X 1 3/4"			SCW	HM	1/A10.1	1/A10.1	19/A10.1	C	36	CK
C-4504	TOILET	3'-0" X 7'-0" X 1 3/4"			SCW	HM	1/A10.1	1/A10.1	7/A10.1	C	43	CK, KP, MP
C-4506	EXAM	3'-0" X 7'-0" X 1 3/4"			SCW	HM	1/A10.1	1/A10.1	19/A10.1	C	36	CK
C-4507	EXAM	3'-0" X 7'-0" X 1 3/4"			SCW	HM	1/A10.1	1/A10.1	19/A10.1	C	36	CK
C-4508	EXAM	3'-0" X 7'-0" X 1 3/4"			SCW	HM	1/A10.1	1/A10.1	19/A10.1	C	36	CK
C-4509	EXAM	3'-0" X 7'-0" X 1 3/4"			SCW	HM	1/A10.1	1/A10.1	19/A10.1	C	36	CK
C-4511	HC EXAM	3'-6" X 7'-0" X 1 3/4"			SCW	HM	1/A10.1	1/A10.1	19/A10.1	C	35	CK
C-4512	EXAM	3'-0" X 7'-0" X 1 3/4"			SCW	HM	1/A10.1	1/A10.1	19/A10.1	C	36	CK
C-4513	EXAM	3'-0" X 7'-0" X 1 3/4"			SCW	HM	1/A10.1	1/A10.1	19/A10.1	C	36	CK
C-4515	DR'S. OFFICE	3'-0" X 7'-0" X 1 3/4"			SCW	HM	1/A10.1	1/A10.1	9/A10.1	C	27	CK
C-4516	DR'S. OFFICE	3'-0" X 7'-0" X 1 3/4"			SCW	HM	1/A10.1	1/A10.1	9/A10.1	C	27	CK
C-4517	NURSE PRACTITIONER	3'-0" X 7'-0" X 1 3/4"			SCW POCKET DOOR	HM POCKET DOOR FRAME	20A10.1 (SK-1)	20A10.1 (SK-1)	9/A10.1	C	46	Heavy Duty Pocket Door Hardware

**Door Schedule**  
**North Oaks Medical Clinic Building**

ASI #2

Door #	Room Name	Size		Label	Material		Detail			Door	Hdw	REMARKS
		Width x Height x	Thickness		Door	Frame	Jamb	Head	Sill			
C-4517A	NURSE PRACTITIONER	3'-0" X 7'-0" X 1 3/4"			SCW POCKET DOOR	HM POCKET DOOR FRAME	20A10.1 (SK-1)	20A10.1 (SK-1)	9/A10.1	C	46	Heavy Duty Pocket Door Hardware
C-4518	CLOSET	3'-0" X 7'-0" X 1 3/4"			SCW	HM	1/A10.1	1/A10.1	19/A10.1	C	12	PR, ES, KP, Closer
C-4520	DR'S. OFFICE	3'-0" X 7'-0" X 1 3/4"			SCW	HM	1/A10.1	1/A10.1	9/A10.1	C	27	CK
C-4521	DR'S. OFFICE	3'-0" X 7'-0" X 1 3/4"			SCW	HM	1/A10.1	1/A10.1	9/A10.1	C	27	CK
<b>FOURTH FLOOR- NEUROSURGERY CLINIC</b>												
C-4601	EXAM	3'-0" X 7'-0" X 1 3/4"			SCW	HM	1/A10.1	1/A10.1	19/A10.1	C	36	CK
C-4602	EXAM	3'-0" X 7'-0" X 1 3/4"			SCW	HM	1/A10.1	1/A10.1	19/A10.1	C	36	CK
C-4603	EXAM	3'-0" X 7'-0" X 1 3/4"			SCW	HM	1/A10.1	1/A10.1	19/A10.1	C	36	CK
C-4605	EXAM	3'-0" X 7'-0" X 1 3/4"			SCW	HM	1/A10.1	1/A10.1	19/A10.1	C	36	CK
C-4606	EXAM	3'-0" X 7'-0" X 1 3/4"			SCW	HM	1/A10.1	1/A10.1	19/A10.1	C	36	CK
C-4607	HC EXAM	3'-6" X 7'-0" X 1 3/4"			SCW	HM	1/A10.1	1/A10.1	19/A10.1	C	35	CK
C-4608	EXAM	3'-0" X 7'-0" X 1 3/4"			SCW	HM	1/A10.1	1/A10.1	19/A10.1	C	36	CK
C-4609	EXAM	3'-0" X 7'-0" X 1 3/4"			SCW	HM	1/A10.1	1/A10.1	19/A10.1	C	36	CK
C-4610	EXAM	3'-0" X 7'-0" X 1 3/4"			SCW	HM	1/A10.1	1/A10.1	19/A10.1	C	36	CK
C-4612	HC EXAM	3'-6" X 7'-0" X 1 3/4"			SCW	HM	1/A10.1	1/A10.1	19/A10.1	C	35	CK
C-4613	EXAM	3'-0" X 7'-0" X 1 3/4"			SCW	HM	1/A10.1	1/A10.1	19/A10.1	C	36	CK
C-4614	EXAM	3'-0" X 7'-0" X 1 3/4"			SCW	HM	1/A10.1	1/A10.1	19/A10.1	C	36	CK
C-4616	TOILET	3'-0" X 7'-0" X 1 3/4"			SCW	HM	1/A10.1	1/A10.1	7/A10.1	C	39	CK, KP, MP
C-4618	DR'S. OFFICE	3'-0" X 7'-0" X 1 3/4"			SCW	HM	1/A10.1	1/A10.1	9/A10.1	C	27	CK
C-4619	DR'S. OFFICE	3'-0" X 7'-0" X 1 3/4"			SCW	HM	1/A10.1	1/A10.1	9/A10.1	C	27	CK
C-4620	NURSE PRACTITIONER	3'-0" X 7'-0" X 1 3/4"			SCW POCKET DOOR	HM POCKET DOOR FRAME	20A10.1 (SK-1)	20A10.1 (SK-1)	9/A10.1	C	46	Heavy Duty Pocket Door Hardware

## Door Schedule

### North Oaks Medical Clinic Building

#### ASI #2

Door #	Room Name	Size		Label	Material		Detail			Door	Hdw	REMARKS
		Width x Height x	Thickness		Door	Frame	Jamb	Head	Sill			
C-4620A	NURSE PRACTITIONER	3'-0" X 7'-0" X 1 3/4"			SCW POCKET DOOR	HM POCKET DOOR FRAME	20A10.1 (SK-1)	20A10.1 (SK-1)	9/A10.1	C	46	Heavy Duty Pocket Door Hardware
C-4621	CLOSET	3'-0" X 7'-0" X 1 3/4"			SCW	HM	1/A10.1	1/A10.1	19/A10.1	C	12	PR, ES, KP, Closer
C-4623	DR'S. OFFICE	3'-0" X 7'-0" X 1 3/4"			SCW	HM	1/A10.1	1/A10.1	9/A10.1	C	27	CK
C-4624	DR'S. OFFICE	3'-0" X 7'-0" X 1 3/4"			SCW	HM	1/A10.1	1/A10.1	9/A10.1	C	27	CK
<b>FOURTH FLOOR STAIRS</b>												
C-ST1-4	STAIR 1	3'-0" X 7'-6" X 1 3/4"		90 min.	SCW / GLASS	HM	3/A10.1	3/A10.1	8/A10.1	D	6	VL, MP, KP, PB, Closer, Labeled Wire Glass
C-ST2-4	STAIR 2	3'-0" X 7'-0" X 1 3/4"		90 min.	SCW / GLASS	HM	3/A10.1	3/A10.1	19/A10.1	D	6	PR (inside stair), ET, PB, Closer, VL, MP, KP, Labeled Wire Glass