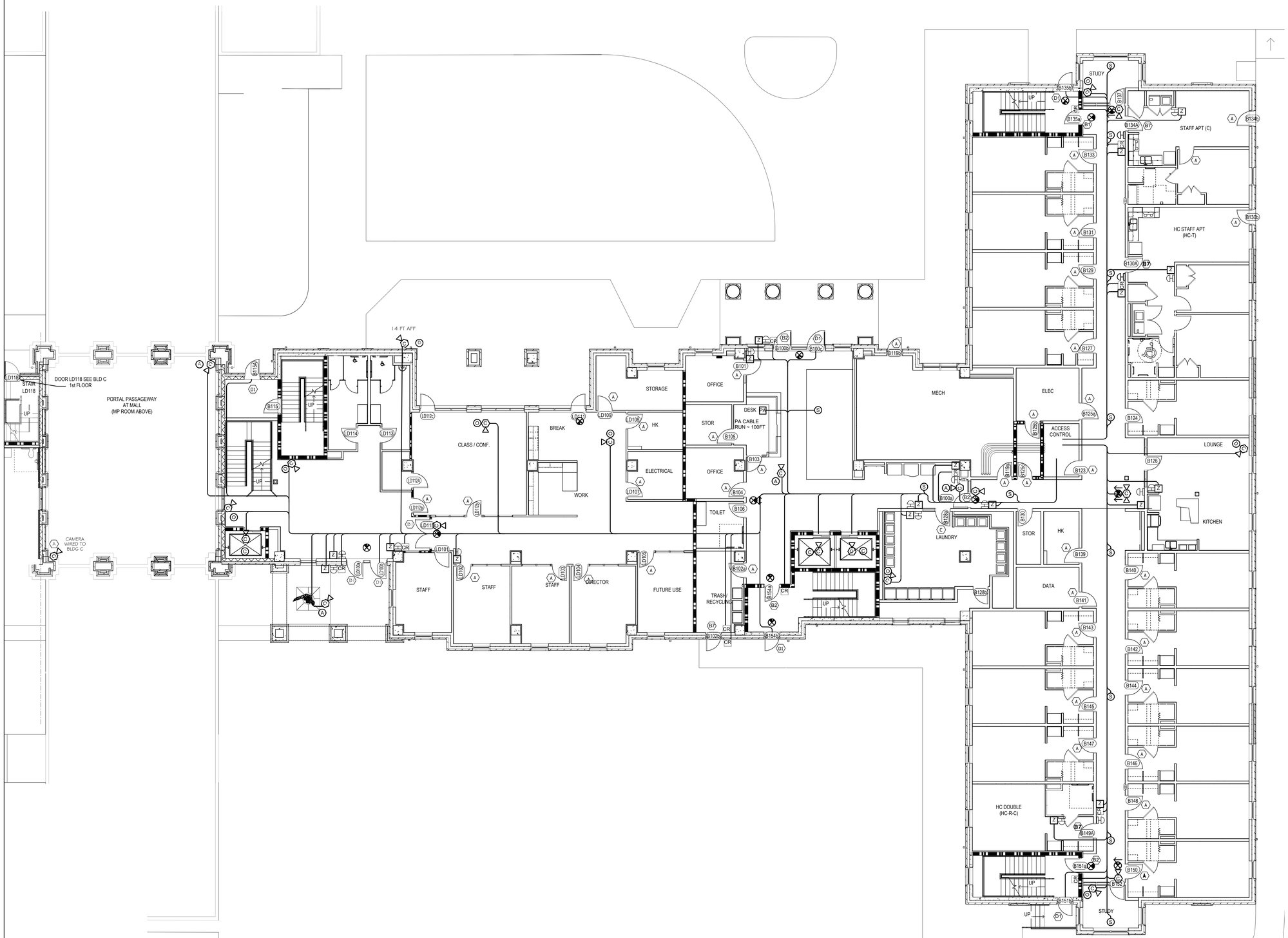

BUILDING B 1st FLOOR SECURITY ACCESS PLAN

SCALE: 1/8 "= 1'-0"

ACCESS CONTROL SYMBOL LEGEND

- CR = PERSONA W644 READER
- I = AIPHONE INTERCOM
- Z = BOX AND WIRING FOR FUTURE ADA DOOR ACCESS DEVICE.
- = PUSHBUTTON DOOR OPERATOR SUPPLIED AND CONNECTED BY OTHERS.
- PA = THE PUBLIC ADDRESS HEAD-END SYSTEM SHALL BE INTERCONNECTED THROUGH THE TELEPHONE SYSTEM VIA AN iTECH "BLACK BOX" TO PROVIDE FOR MASS NOTIFICATION PAGES FROM OUTSIDE THIS BUILDING.
- S = PUBLIC ADDRESS SPEAKER; CEILING MOUNTED S86T725PG8WVK; VERIFY LOCATION WITH ARCHITECT.
- = SECURECAM EXIT SIGN SCI-MCC700 HPF EX-600 DWDR sINGLE LENS. VERIFY LOCATION WITH ARCHITECT.
- C = SECURECAM EXIT SIGN SCI-MCC700 HPF EX-600 DWDR DOUBLE LENS. VERIFY LOCATION WITH ARCHITECT.
- = SECURECAM EXIT SIGN. NO CAMERA. VERIFY LOCATION WITH ARCHITECT.
- D = SECURECAM SMOKE DETECTOR SCI-MCC700 HPF SD-600 DWDR DOUBLE LENS. VERIFY LOCATION WITH ARCHITECT.
- O = SECURECAM MOTION SIGN SCI-MCC700 HPF PIR-600 WDR SINGLE LENS. VERIFY LOCATION WITH ARCHITECT.
- C = OV SOLUTIONS ELEVATOR CORNER CAMERA C-ACM 620. COVERT CONCEALED CAMERA.
- A = CLINTON ELECTRONIC DOME CAMERA, CE-D953. VERIFY LOCATION WITH ARCHITECT.
- B = BOX/BULLET CAMERA. VERIFY LOCATION WITH ARCHITECT.
- = FIRE RATED WALL. SEE ARCHITECTURAL PLANS FOR HOURS RATED.
- = FIRE RATED WALL. SEE ARCHITECTURAL PLANS FOR HOURS RATED.
- ? = DOOR DETAIL, SEE SEC 0.2
- A = MORTIS LOCK PERSONA VCP 4055x626
- B1 = READER PERSONA W644
- B2 = READER PERSONA W644; SECURITRON DOOR POSITION SWITCH
- B3 = READER PERSONA W644; SECURITRON DOOR POSITION SWITCH; MOTION SENSOR BEA R2E-100
- B4 = READER PERSONA W644; SECURITRON DOOR POSITION SWITCH; ELECTRIC STRIKE HES 1006x626
- B5 = READER PERSONA W644; SECURITRON DOOR POSITION SWITCH; MOTION SENSOR BEA R2E-100; ELECTRIC STRIKE HES 1006x626
- B6 = READER PERSONA W644; SECURITRON DOOR POSITION SWITCH; AI-PHONE JMS-4AEDF
- B7 = READER PERSONA W644; ELECTRIC STRIKE HES 1006x626
- C = ELECTRIC STRIKE HES 1006x626
- D1 = SECURITRON DOOR POSITION SWITCH
- D2 = SECURITRON DOOR POSITION SWITCH; MOTION SENSOR BEA R2E-100
- E = RIM CYLINDER LSA USM KEYWAY

DAMMON ENGINEERING, INC.
Architects & Engineers

CHIEF ENGINEER: BRIAN MISTICH
CHIEF ARCHITECT: KEVIN KINCHEN
554 OLD SPANISH TRAIL
SUDELL, LA 70458

dammonengineering.com
dammoneng@bellsouth.net
PHONE: 985-649-5832
FAX: 985-641-5950

The above drawings and specifications, designs and the information contained herein are the property of Dammon Engineering, and are not to be reproduced in whole or in part without written consent of Dammon Engineering. Visual contact with these drawings or specifications shall constitute conclusive evidence of acceptance of these restrictions.

THE UNIVERSITY OF SOUTHERN MISSISSIPPI

CENTURY PARK SOUTH
HATTIESBURG, MISSISSIPPI

JOB No: 2189	DATE: 1/14/2014
DRAWN BY: DPD	CHECKED BY: WH

REVISIONS

#	DESCRIPTION	DATE

IDN-Acme Incorporated
1504 Justin Rd Metairie, LA
70001-5985

BUILDING
B
1st FLOOR

SHEET No: 11 OF 20

SEC-B 1