



LOCATION BRANDING DOCUMENT

Site Name: Bayou Vista
City/State: MORGAN CITY, LA
Address: 1109 US Hwy 90 East
Creation Date: 10-11-2024
Revised: 10-23-2024
10-28-2024
10-31-2024

COAST SIGN

1500 W. Embassy St. Anaheim, CA 92802 714.820.9144

Site Plan

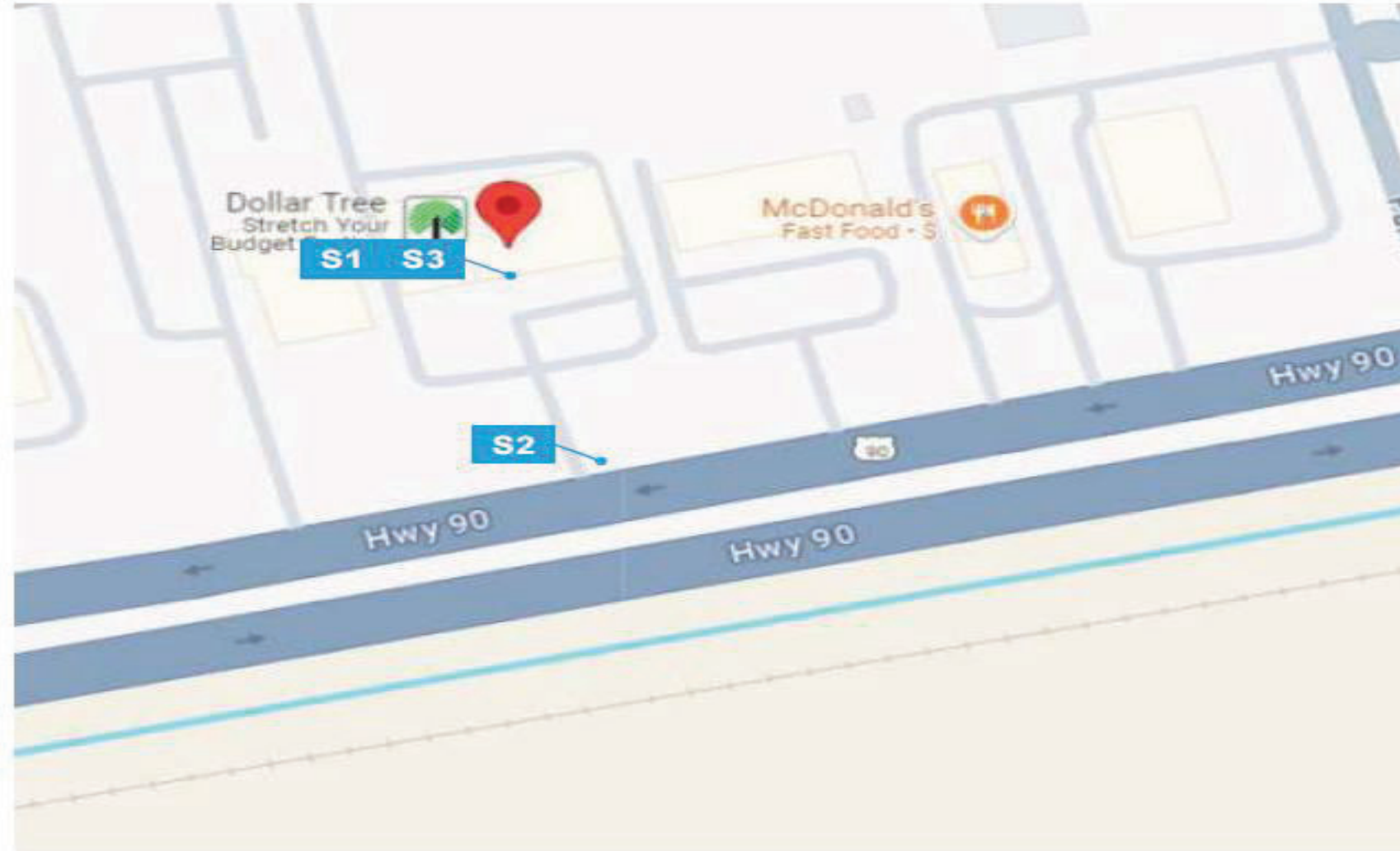

COAST SIGN
1500 W. Embury St. Anaheim, CA 92802 714.520.9144

Revisions:

- Update BB as per request - ZB
- Update BB as per request - RB

CUSTOMER APPROVAL

Customer Signature _____ Date _____

Date: 10-11-2024

Designer: ZB PM: VM

City/State: MORGAN CITY, LA

Address: 1109 US Hwy 90 East

Drawing # **PRJ-ATT-191351-R2**

Site ID **Bayou Vista**

File Location: W:\ATT\ATT_Retail\20180\dwg\prj

S1 Illuminated CL

Install new 54" globe, 32 3/8" letters flush raceway mounted. Centered horizontally in the leased. Sign band color: SW 9662 / STUCCO FINISH

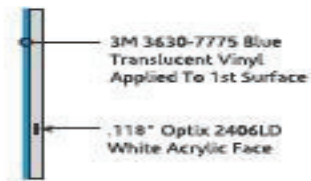
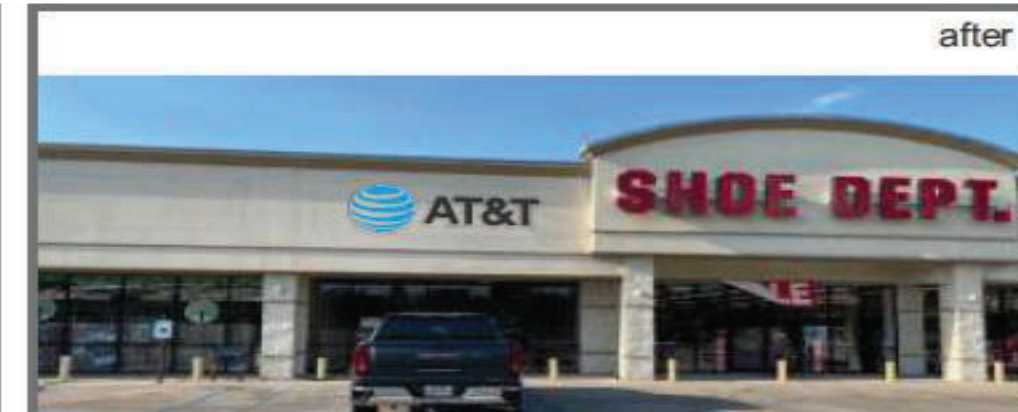

Globe Vinyl Application
Not To Scale



Letters Vinyl Application
Not To Scale

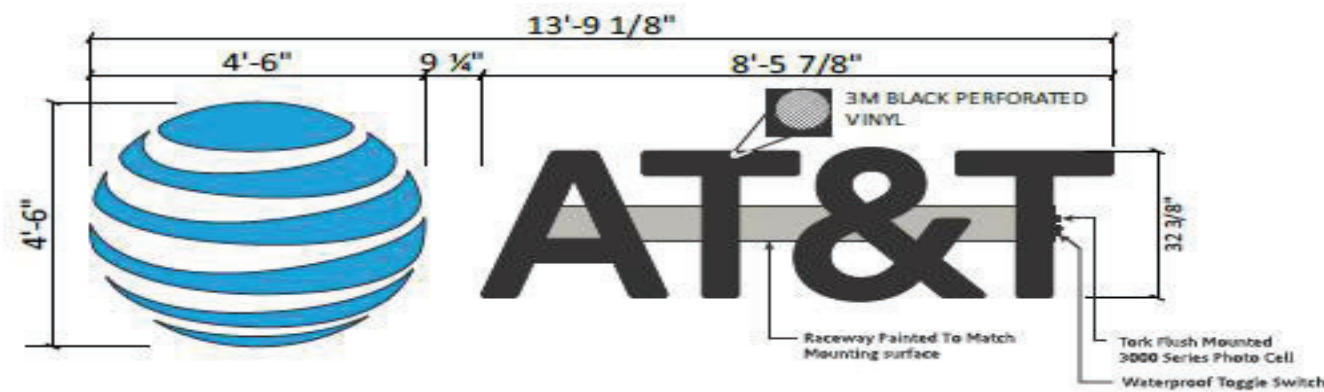

Illum. Raceway Black Letters & Blue Globe - Horizontal Layout

Scale: 1/4" = 1'-0"

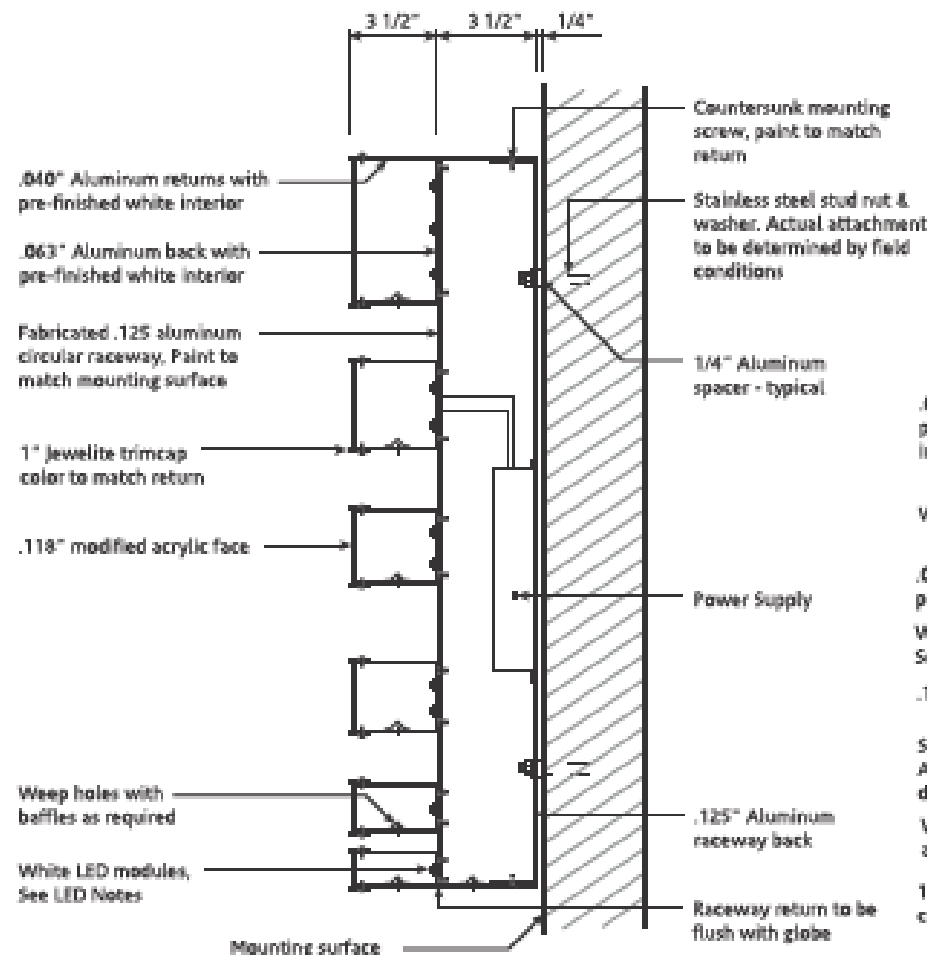

Typical Globe Section

Not To Scale

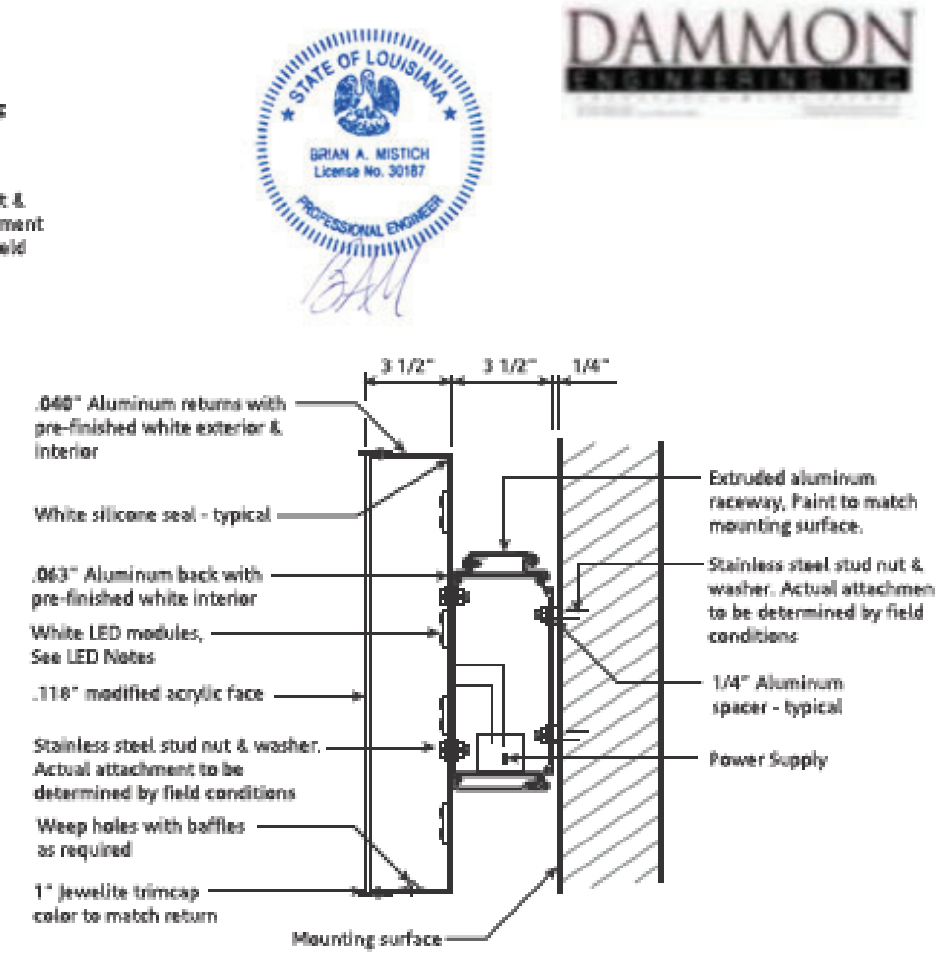

Typical Letter Section

Not To Scale



S2 Tenant Panel (Qty. 2)

Install new White Lexan faces with first surface vinyl decoration as shown.

Face Replacements Only



S3 Single Door (First Surface Vinyl)

Install new 3M #7725-10 white vinyl, first surface. Store hours to be verified prior to manufacturing.

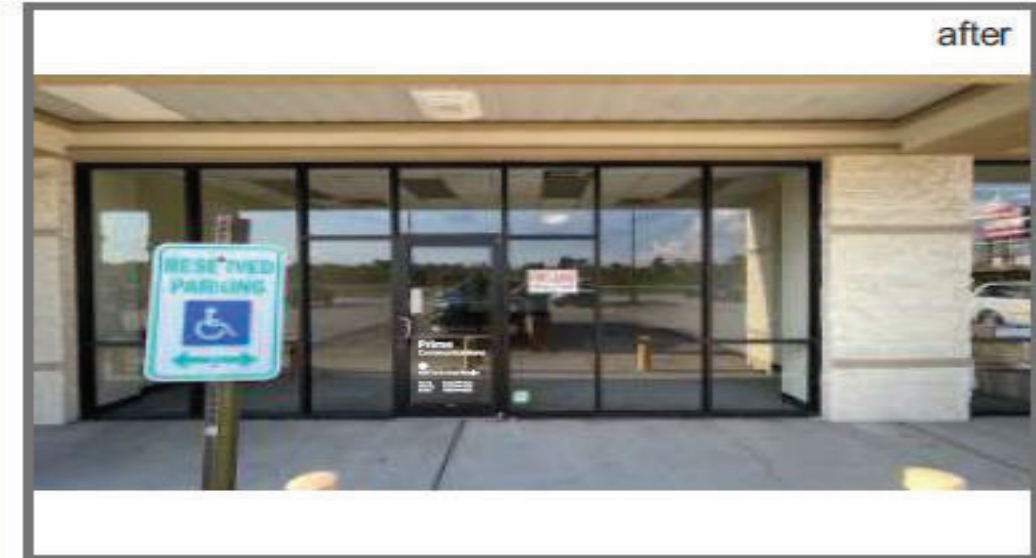

DAMMON
ENGINEERING

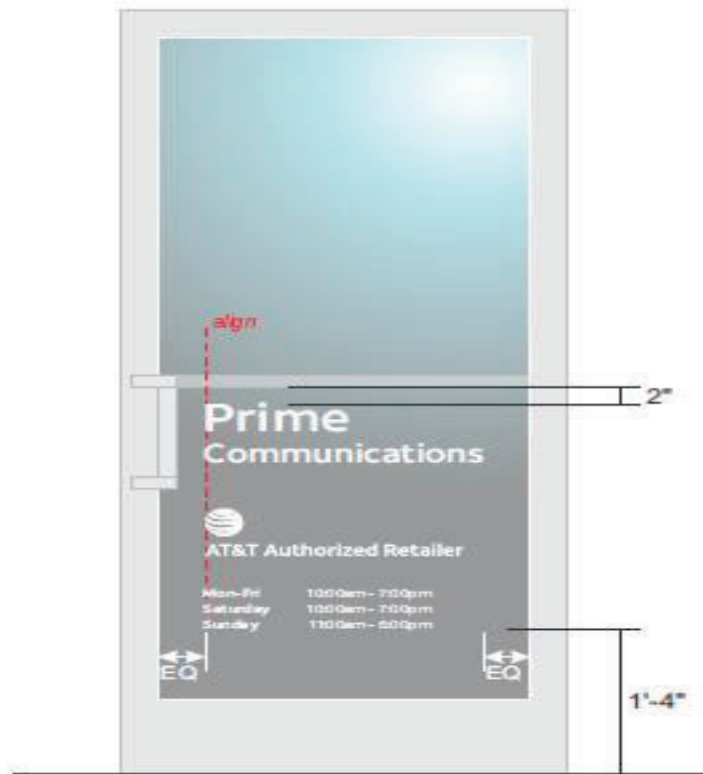

Scale: 1/2" = 1'-0"



Scale: 1 1/2" = 1'-0"

COAST SIGN
1500 W. Embassy St. Anaheim, CA 92802 714.520.9144

Revisions:
Update BB as per request - ZB
Update BB as per request - RB

CUSTOMER APPROVAL

Customer Signature _____ Date _____

Date: 10-11-2024
Designer: ZB PM: VM

City/State: MORGAN CITY, LA
Address: 1109 US Hwy 90 East

PAGE: 6 of 6

Drawing # **PRJ-ATT-191351-R2**
Site ID **Bayou Vista**

File Location: W:\ATT\ATT Retail 20180 drawings