

STORE NUMBER:

ALDI
11312 H Hwy 49
GULFPORT, MS

EXISTING SIGNS:

- 1 CHANNEL LETTERS
- 2 5'-1" X 10'-0 1/2" PYLON

PROPOSED SIGNS:

- 1 12'-0" X 10'-0 11/16" WALL SIGN
- 2 5'-1" X 10'-0 1/2" FACE REPLACEMENT



DAMMON
ENGINEERS & ARCHITECTS

persona
SIGNS | LIGHTING | IMAGE

Persona Signs, LLC
700 21st Street Southwest
PO Box 210
Watertown, MS 39155
1.800.84

Customer:
ALDI
Location:
GULFPORT, MS

Project No.:
465438
Request No.:
64670
Prepared By:
PC

This sign is intended to be installed in accordance with the requirements of Article 630 of the National Electric Code and/or other applicable local codes. This includes proper grounding and bonding of the sign.

Customer Approval (Please Initial):

Approval Date:

Ask AI Assistant

Short on time? Ask for a quick summary



1



FRONT ELEVATION
SCALE: 1" = 23'-0"

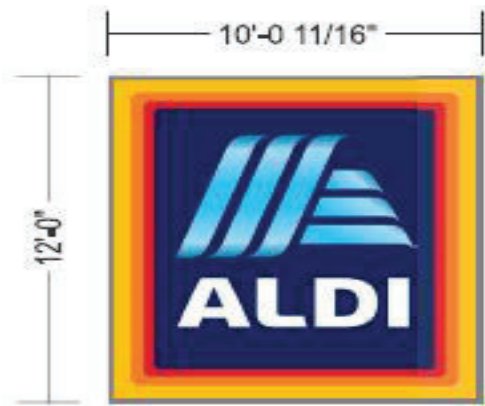
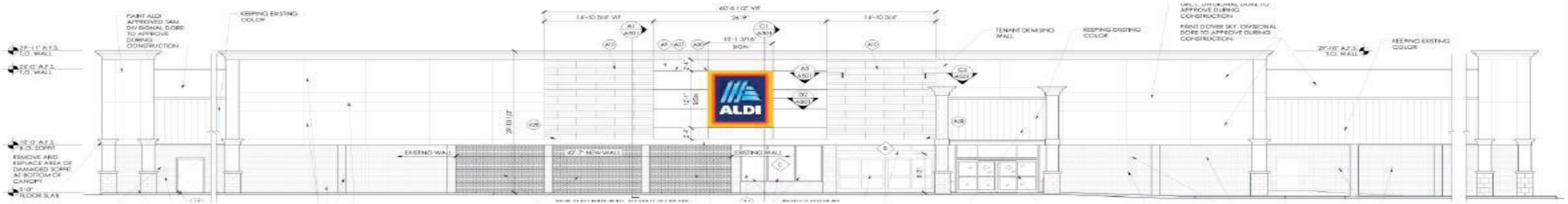

GRAPHIC DETAIL
SCALE: 1/8" = 1'-0"



persona
SIGNS | LIGHTING | IMAGE

Persona Signs, LLC
700 21st Street Southwest
PO Box 210
Watertown, SD 57201-0210
1.800.843.9888 - www.personasigns.com

Customer: **ALDI**
Location: **GULFPORT, MS**
File Name: **465438 - GULFPORT, MS**

Project No.: **465438** Request No.: **64670**
Prepared By: **PG**
Date: **10/01/24** Revision: **0**

This sign is intended to be installed in accordance with the requirements of Article 690 of the National Electric Code and/or other applicable local codes. This includes proper grounding and bonding of the sign.

This is an original document created by Persona Signs, LLC provided specifically to the client for the client's personal use. This document should not be shared, reproduced, distributed or otherwise used without written permission from Persona Signs, LLC.

Customer Approval (Please Initial):

Approval Date:

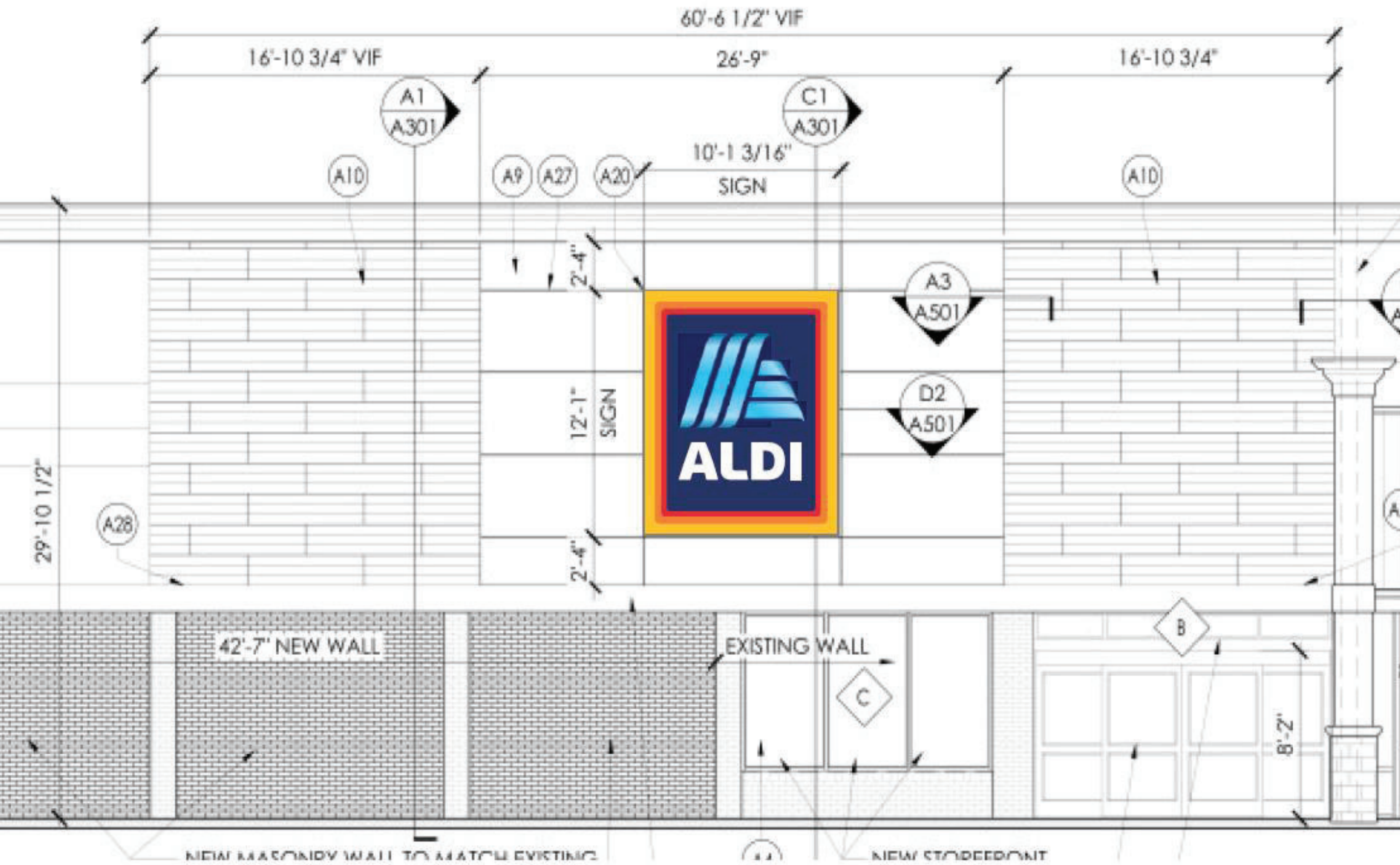

DAMMON
ARCHITECTS

Face Replacement Only



EXISTING
5'-1" X 10'-0 1/2" PYLON
2" RETAINER



PROPOSED

OPTION 1



GRAPHIC DETAIL
SCALE: 1/4" = 1'-0"

