



Project No. 33837

**Humana Signage Package**

4101 South Carrollton Avenue  
New Orleans, LA 70119  
USA



LEGEND	
S1	Front Elevation - Window Graphics
S2	Side Elevation - Window Graphics
S3	Side Elevation - Window Graphics
T1	Tenant Panels
P1	Parking Lot Signs
V1	Entry Door Vinyl
V2	Narcotics/Firearms Prohibited Vinyl
G1	Side Elevation - Window Graphics
B1	Temp Banner

SIGNAGE CRITERIA	
<b>Code:</b>	
Wall Sign: 1 SF per linear foot of frontage, min 20 SF per tenant	
Window Graphics: NTE 10% of window area	
Banner: NTE 32 SF, nntly allowed on site for max 30 days	
<b>Landlord restrictions:</b>	
N/A	
S1	16.33 x 1 = 16.33 SF
S2	50.5 x 1 = 50.5 SF
S3	40 x 1 = 40 SF
G1	37.9 x 20% = 7.6 SF
B1	NTE 32 SF

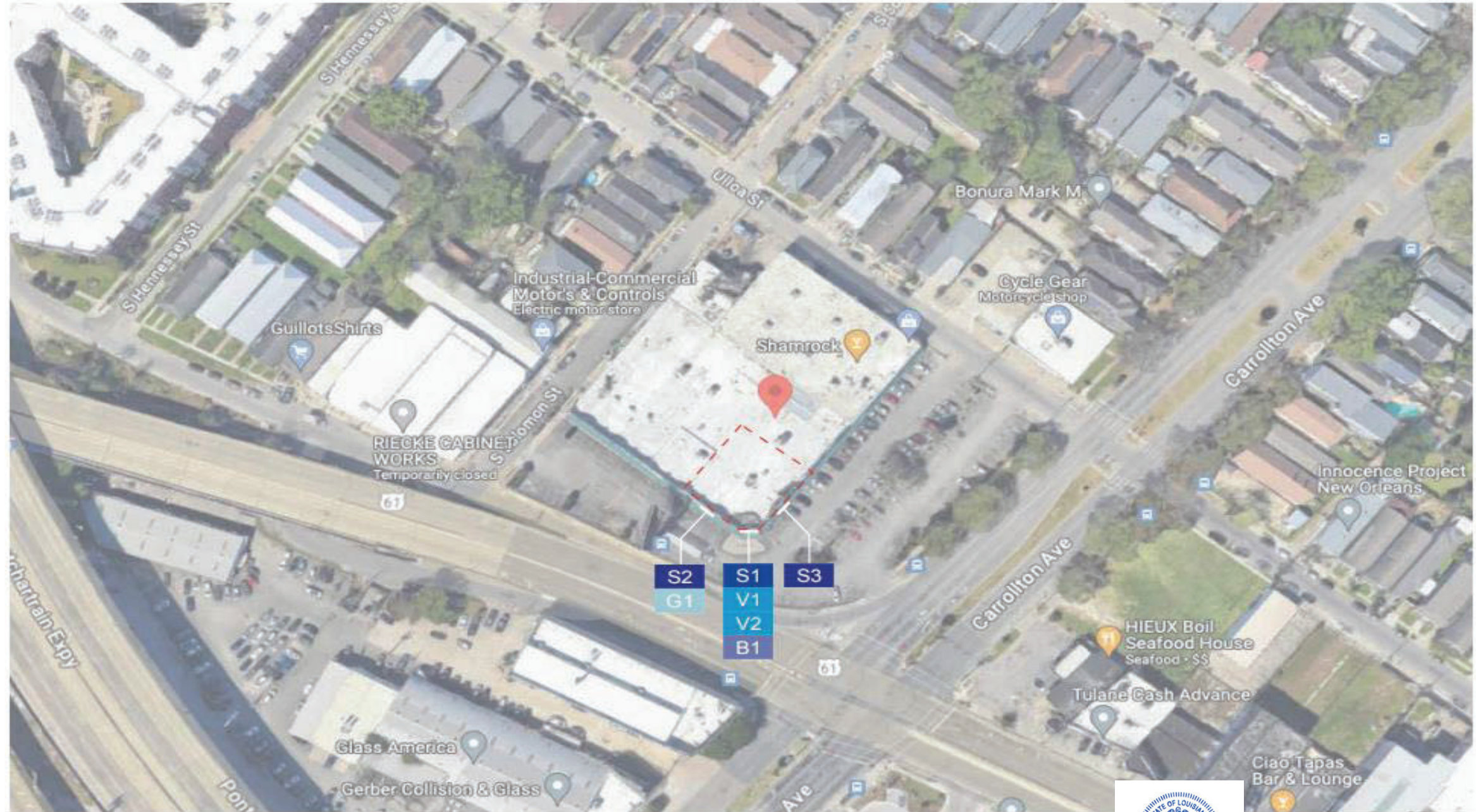

**IDENTITI**  
425 N Martingale Rd  
18th Floor  
Schaumburg, IL 60173  
Office 847.301.0510  
identiti.net

W.O. No. 33837  
Address 4101 South Carrollton Ave  
City, ST New Orleans, LA 70119

Orig. Draft 10.06.23  
Project Mgr. Michelle Schrader  
Designer Stephanie Chan

Rev. Art Steph Chan  
Rev. Date 11.20.2023  
Page Rev. 001

Customer



North  Plan View:  
**Site Plan**  
Exterior

THIS SIGN DESIGN IS EXCLUSIVE PROPERTY OF IDENTITI RESOURCES, LTD., AND IS THE RESULT OF THE ORIGINAL AND CREATIVE WORK OF ITS EMPLOYEES. THIS DRAWING IS SUBMITTED TO THE CUSTOMER FOR THE SOLE PURPOSE OF PURCHASE OF THE DESIGN OR SIGNAGE MANUFACTURED TO THIS DESIGN, BY IDENTITI RESOURCES, LTD. DISTRIBUTION TO OR USE OF THIS SIGN DESIGN BY ANYONE OUTSIDE OF THE CUSTOMER'S ORGANIZATION, WITHOUT EXPRESSED, WRITTEN AUTHORIZATION BY IDENTITI RESOURCES, LTD. IS PROHIBITED.

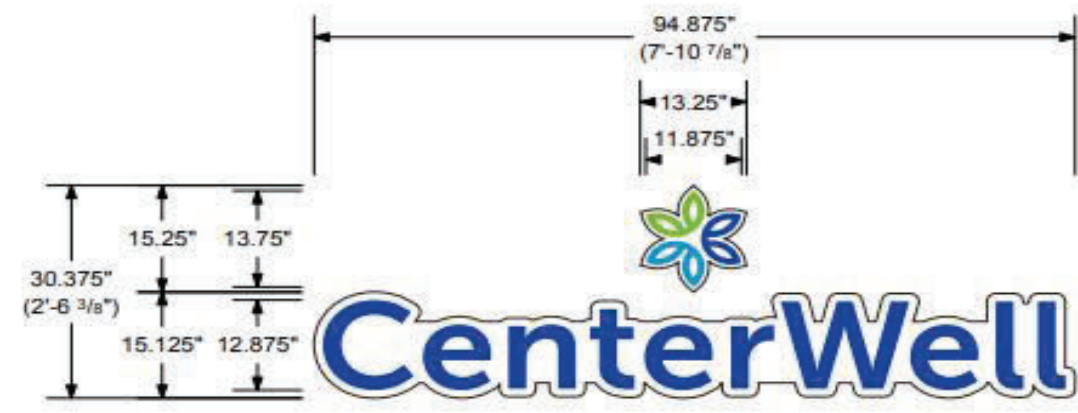
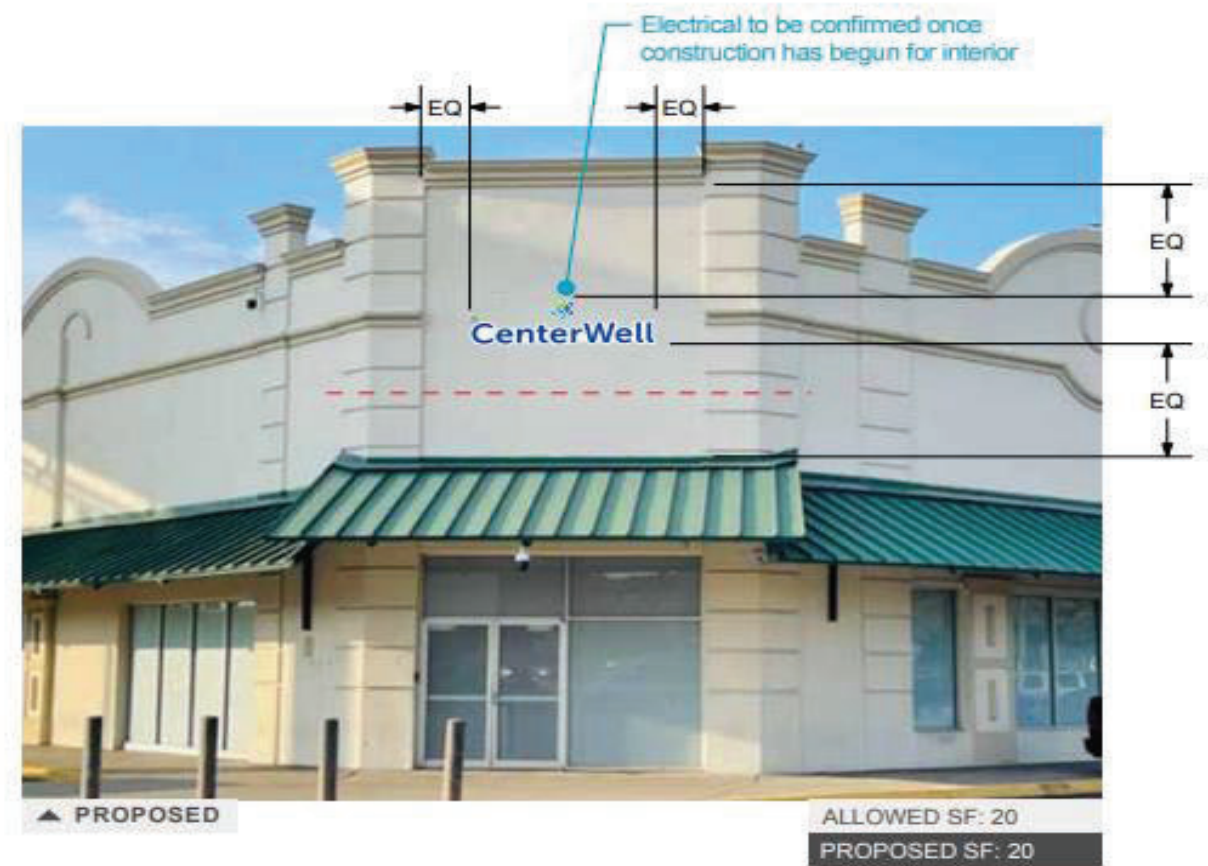
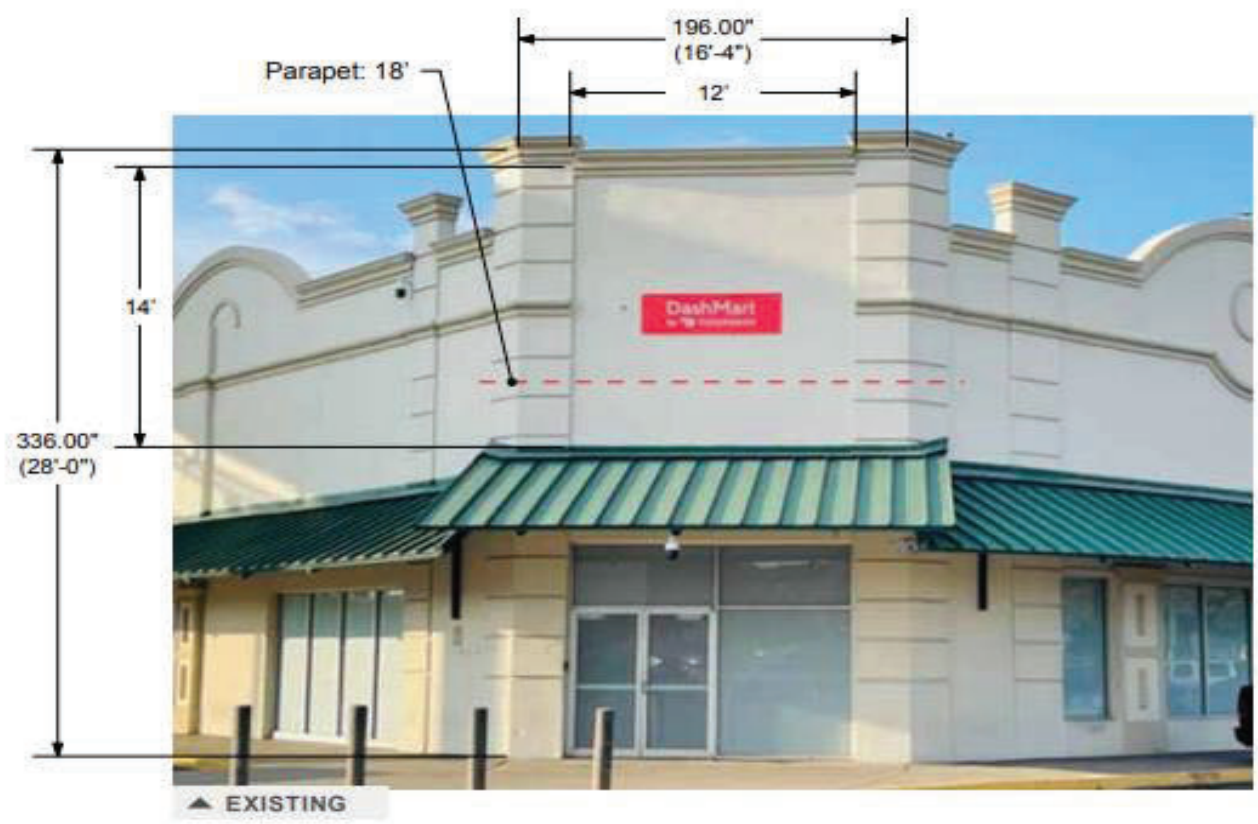

SCALE: 1/2" = 12'



425 N Martingale Rd  
18th Floor  
Schaumburg, IL 60173  
Office 847.301.0510  
identiti.net

W.O. No. 33837  
Address 4101 South Carrollton Ave  
City, ST New Orleans, LA 70119

Orig. Draft 10.06.23  
Project Mgr. Michelle Schrader  
Designer Stephanie Chan

Rev. Art Steph Chan  
Rev. Date 11.20.2023  
Page Rev. 001

Color Palette

<span style="color: blue;">■</span> 3M #3635-157 Dual-Color Sultan Blue	<span style="color: cyan;">■</span> 3M #3635-200 Dual-Color Film to match PMS 801c
<span style="color: green;">■</span> 3M #3635-200 Dual-Color Film to match PMS 368c	
<span style="color: white;">■</span> 2nd Surface 3635-70 White diffuser film	<span style="color: white;">■</span> White Returns & .125 Backer Panel

Sign Type:  
Front-Lit LED Letterset  
with .125 Contour Backer  
Raceway Mounted

Signage:  
**S1-1**  
South Elevation

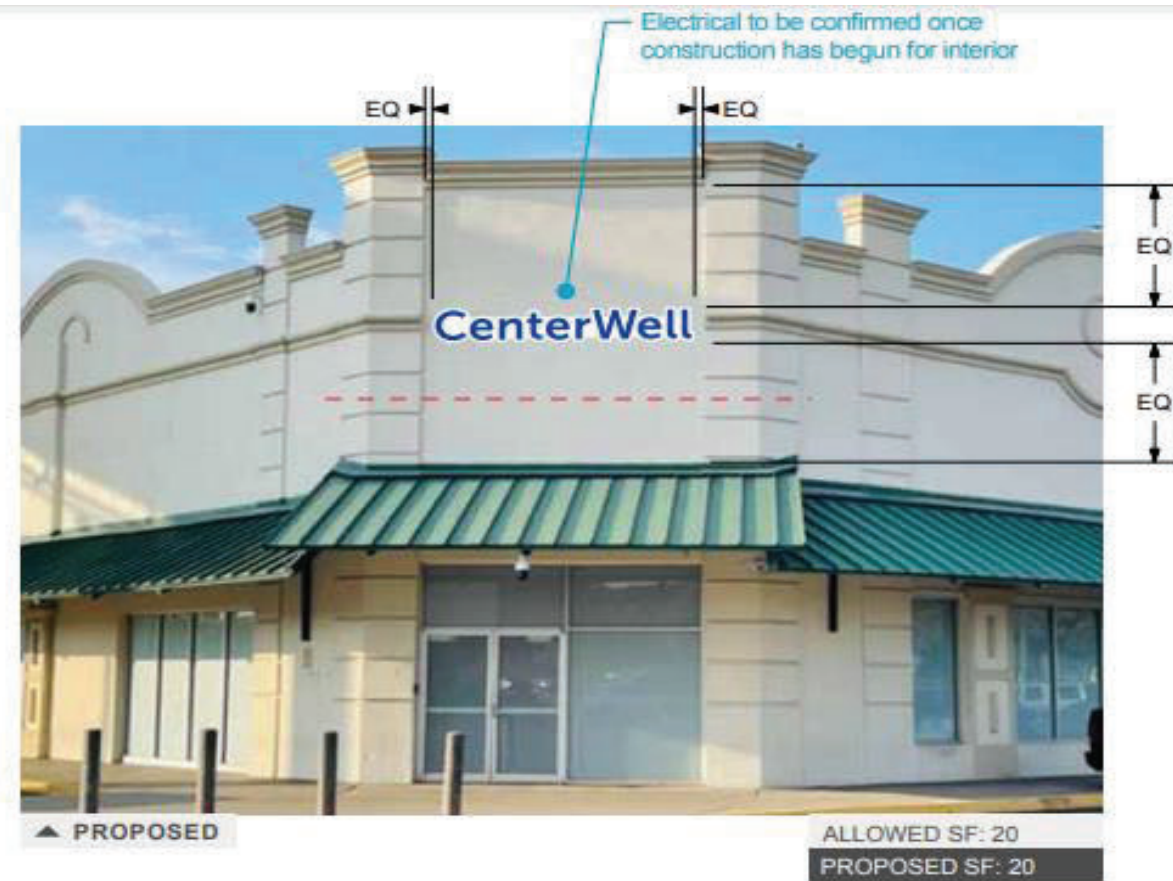
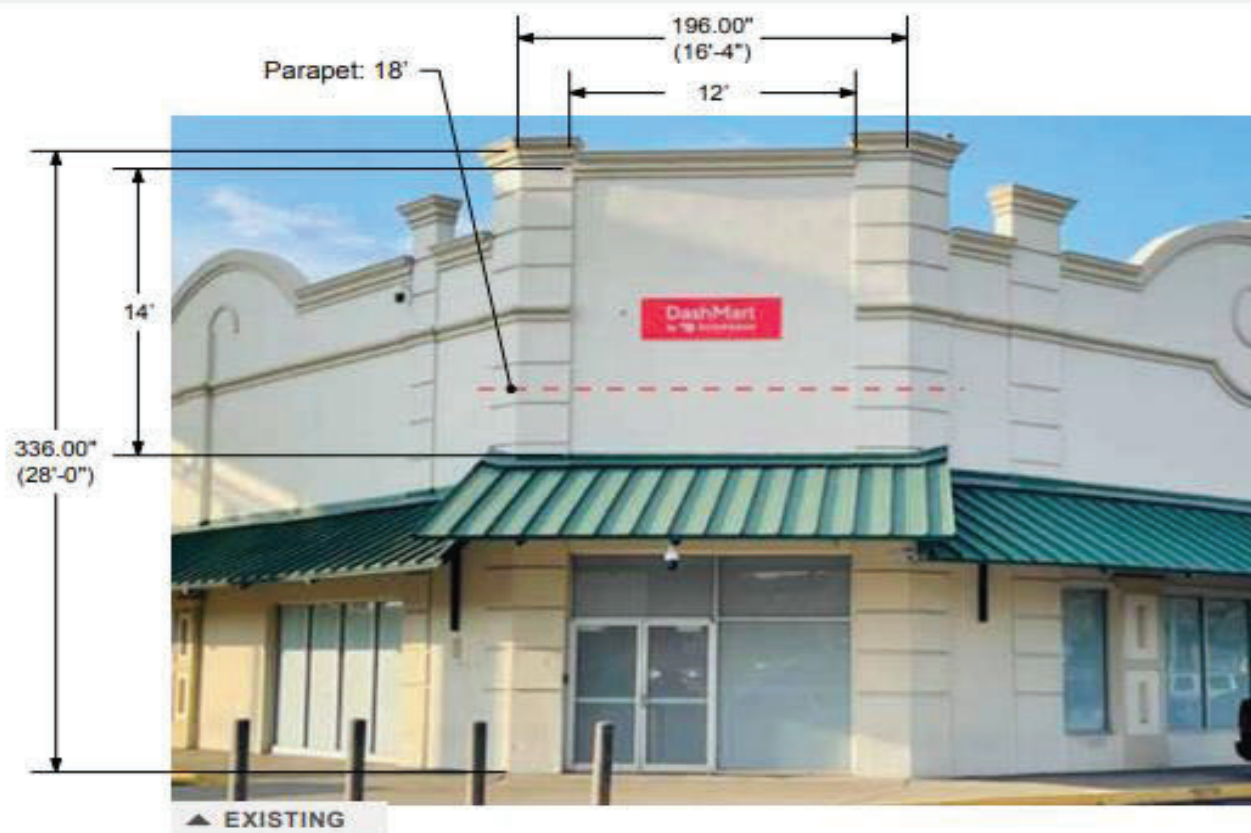

SCALE: 1/2" = 12'



425 N Martingale Rd  
18th Floor  
Schaumburg, IL 60173  
Office 847.301.0510  
identiti.net

W.O. No. 33837  
Address 4101 South Carrollton Ave  
City, ST New Orleans, LA 70119

Orig. Draft 10.06.23  
Project Mgr. Michelle Schrader  
Designer Stephanie Chan

Rev. Art Steph Chan  
Rev. Date 11.20.2023  
Page Rev. 001

Color Palette	
<span style="color: blue;">■</span>	3M #3635-157 Dual-Color Sultan Blue
<span style="color: green;">■</span>	3M #3635-200 Dual-Color Film to match PMS 368c
<span style="color: white;">■</span>	2nd Surface 3635-70 White diffuser film
<span style="color: blue;">■</span>	3M #3635-200 Dual-Color Film to match PMS 801c
<span style="color: white;">■</span>	White Returns & .125 Backer Panel

Sign Type:  
Front-Lit LED Letterset  
with .125 Contour Backer  
Raceway Mounted

Signage:  
**S1-2**  
South Elevation

FIELD VERIFICATION REQUIRED

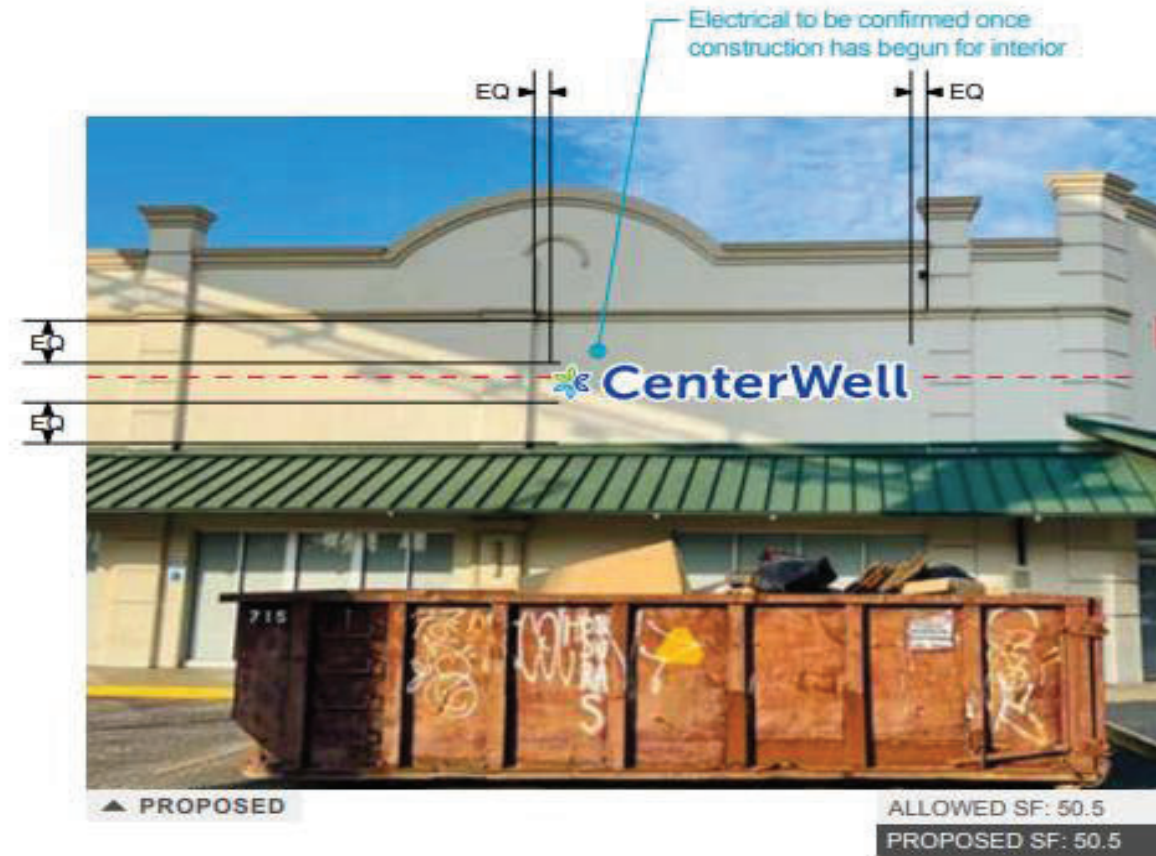
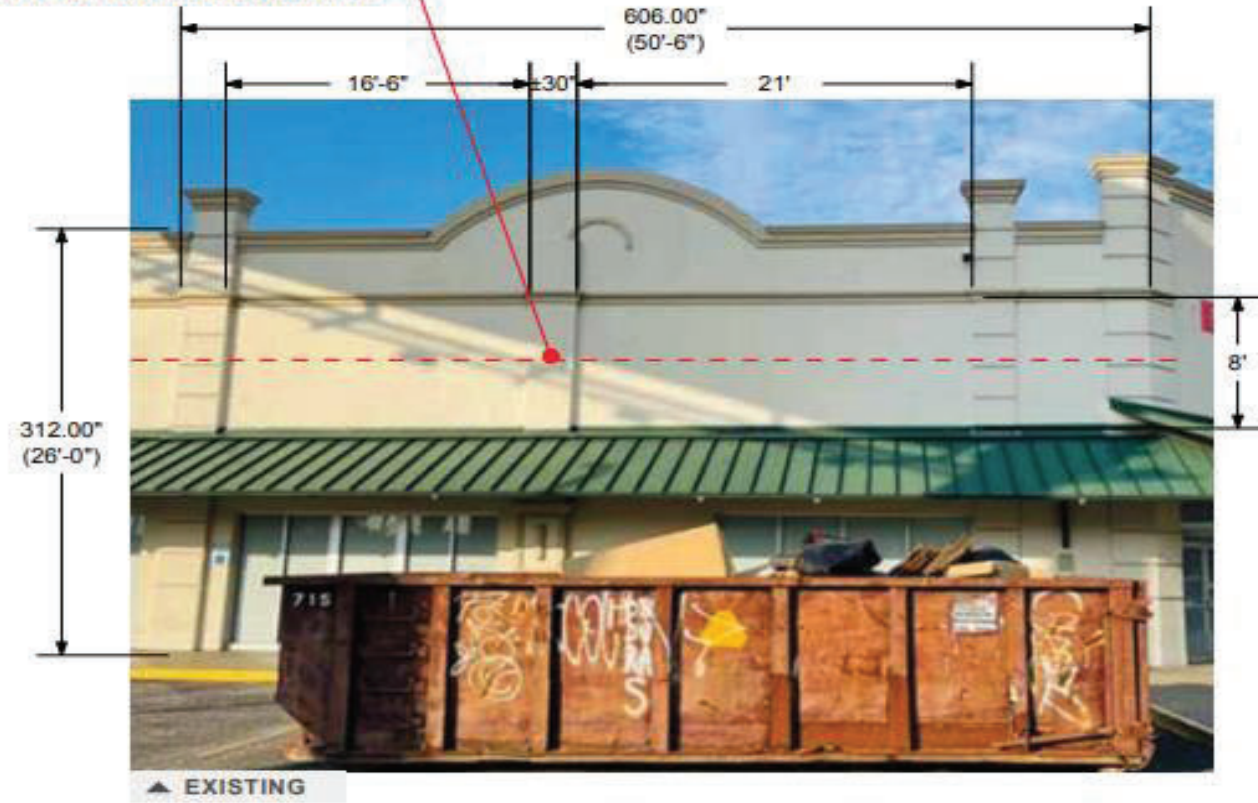

ALLOWED SF: 50.5  
PROPOSED SF: 50.5



**DAMMON**  
ENGINEERING, INC.

SCALE: 1/2" = 12"



425 N Martingale Rd  
18th Floor  
Schaumburg, IL 60173  
Office 847.301.0510  
identiti.net

W.O. No. 33837  
Address 4101 South Carrollton Ave  
City, ST New Orleans, LA 70119

Orig. Draft 10.06.23  
Project Mgr. Michelle Schrader  
Designer Stephanie Chan

Rev. Art Steph Chan  
Rev. Date 11.20.2023  
Page Rev. 001

Color Palette

- 3M #3635-157 Dual-Color Sultan Blue
- 3M #3635-200 Dual-Color Film to match PMS 801c
- 3M #3635-200 Dual-Color Film to match PMS 368c
- 2nd Surface 3635-70 White diffuser film
- White Returns & .125 Backer Panel

Sign Type:  
Front-Lit LED Letterset  
with .125 Contour Backer  
Raceway Mounted

Signage:  
**S2-1**  
West Elevation

FIELD VERIFICATION REQUIRED

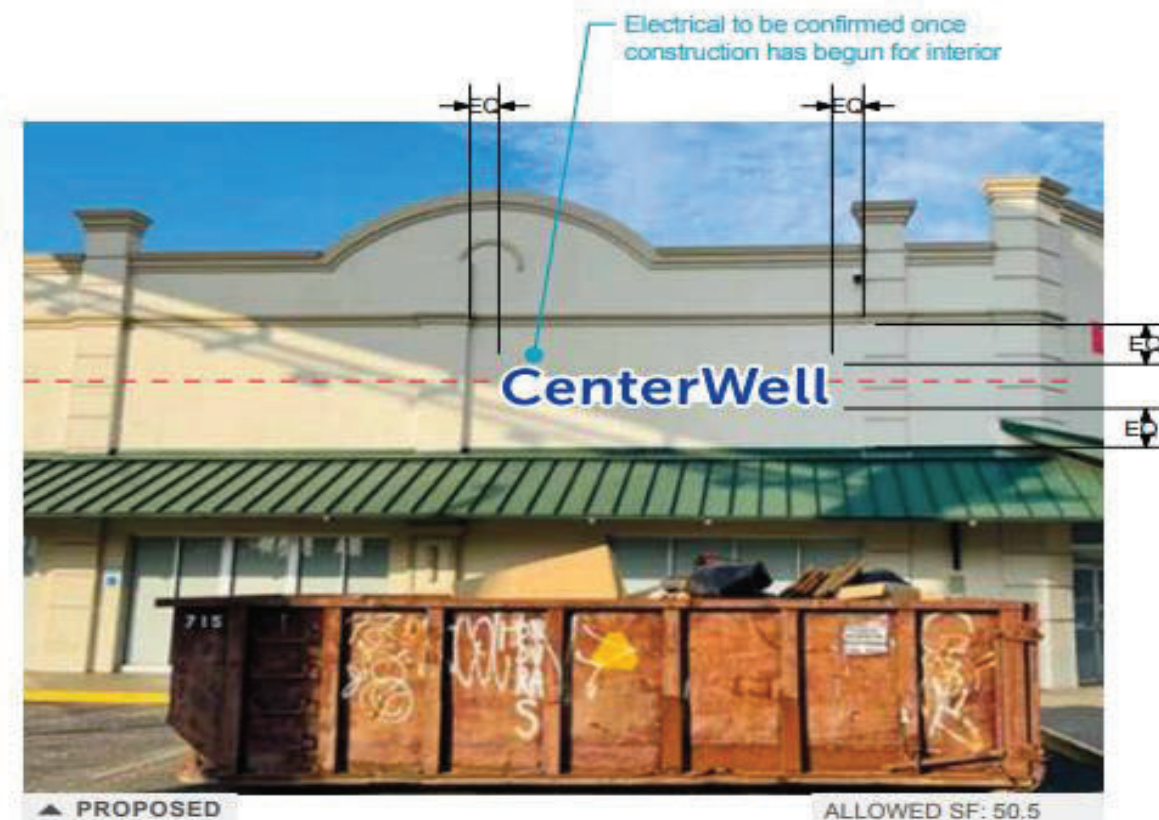
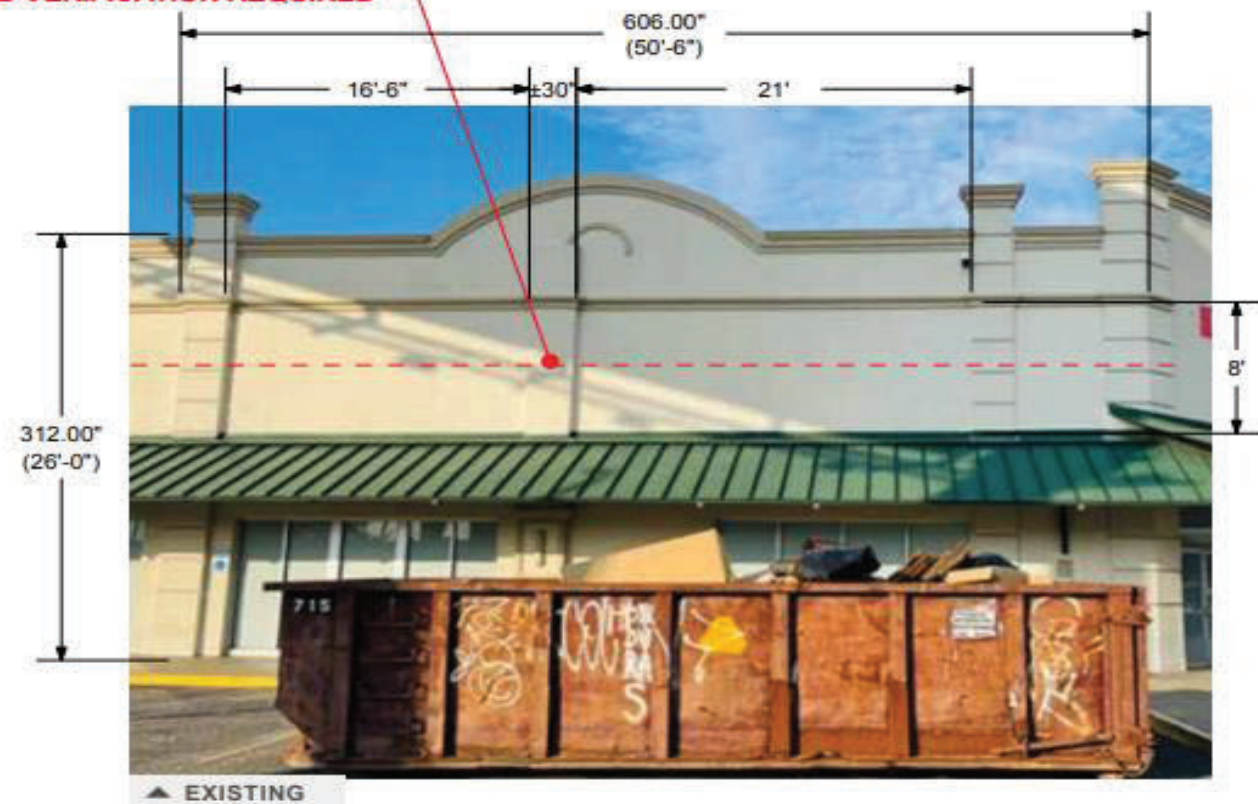

ALLOWED SF: 50.5  
PROPOSED SF: 50.5



SCALE: 1/2" = 12"

**IDENTITI**  
425 N Martingale Rd  
18th Floor  
Schaumburg, IL 60173  
Office 847.301.0510  
identiti.net

W.O. No. 33837  
Address 4101 South Carrollton Ave  
City, ST New Orleans, LA 70119

Orig. Draft 10.06.23  
Project Mgr. Michelle Schrader  
Designer Stephanie Chan

Rev. Art N/A  
Rev. Date 00.00.0000  
Page Rev. 000

Color Palette	<span style="color: blue;">■</span> 3M #3635-157 Dual-Color Sultan Blue	<span style="color: lightblue;">■</span> 3M #3635-200 Dual-Color Film to match PMS 801c
	<span style="color: green;">■</span> 3M #3635-200 Dual-Color Film to match PMS 368c	
	<span style="color: white;">■</span> 2nd Surface 3635-70 White diffuser film	<span style="color: white;">■</span> White Returns & .125 Backer Panel

Sign Type:  
Front-Lit LED Letterset  
with .125 Contour Backer  
Raceway Mounted

Signage:  
**S2-2**  
West Elevation

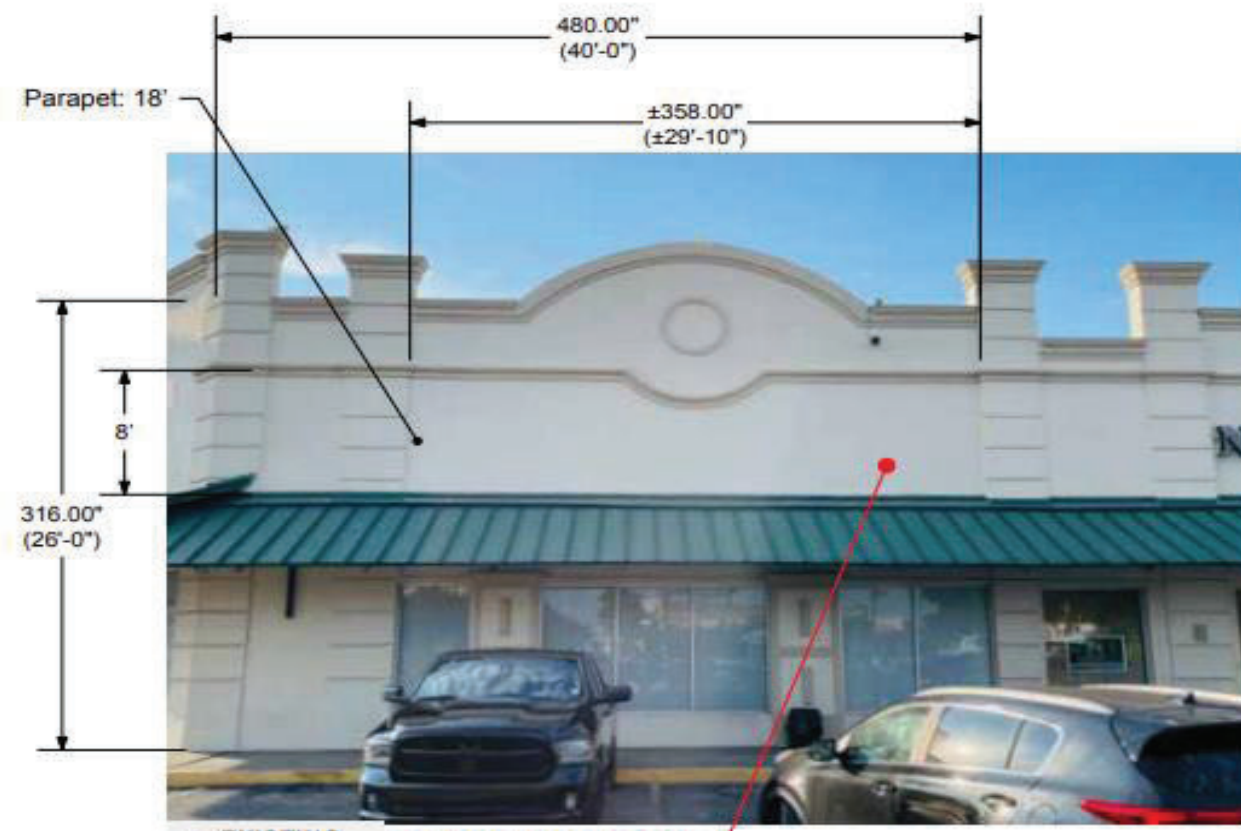

▲ EXISTING

**FIELD VERIFICATION  
REQUIRED**

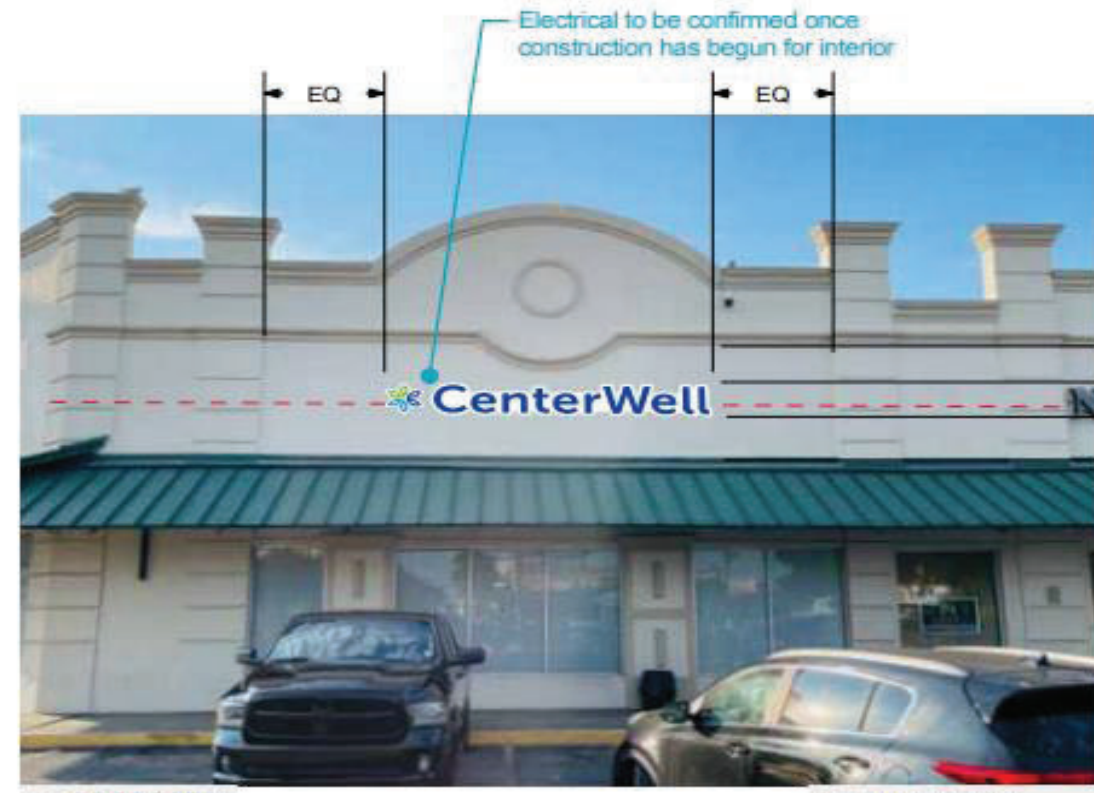

▲ PROPOSED

ALLOWED SF: 40  
PROPOSED SF: 40

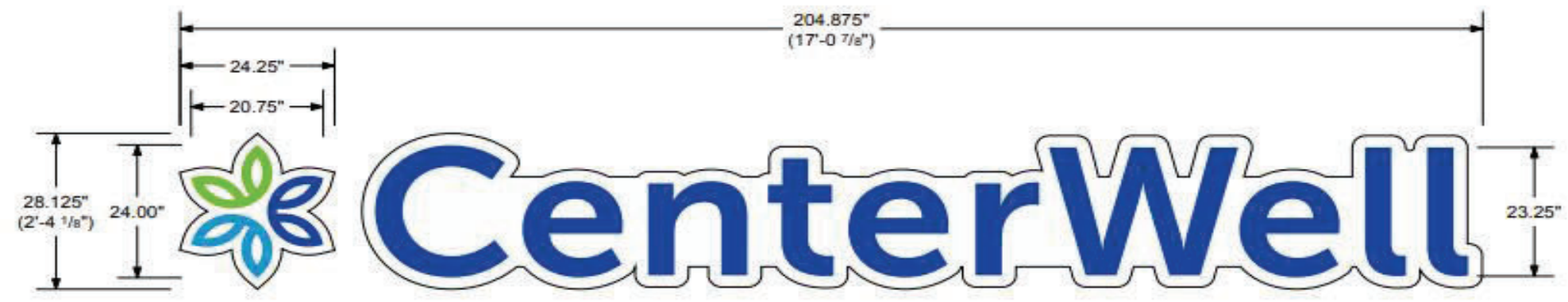

SCALE: 1/2" = 12"



425 N Martingale Rd  
18th Floor  
Schaumburg, IL 60173  
Office 847.301.0510  
identiti.net

W.O. No. 33837  
Address 4101 South Carrollton Ave  
City, ST New Orleans, LA 70119

Orig. Draft 10.06.23  
Project Mgr. Michelle Schrader  
Designer Stephanie Chan

Rev. Art Steph Chan  
Rev. Date 11.20.2023  
Page Rev. 001

Color Palette	<span style="color: blue;">■</span> 3M #3635-157 Dual-Color Sultan Blue	<span style="color: lightblue;">■</span> 3M #3635-200 Dual-Color Film to match PMS 801c
	<span style="color: green;">■</span> 3M #3635-200 Dual-Color Film to match PMS 368c	
	<span style="color: white;">■</span> 2nd Surface 3635-70 White diffuser film	<span style="color: white;">■</span> White Returns & .125 Backer Panel

Sign Type:  
Front-Lit LED Letterset  
with .125 Contour Backer  
Raceway Mounted

Signage:  
**S3-1**  
East Elevation

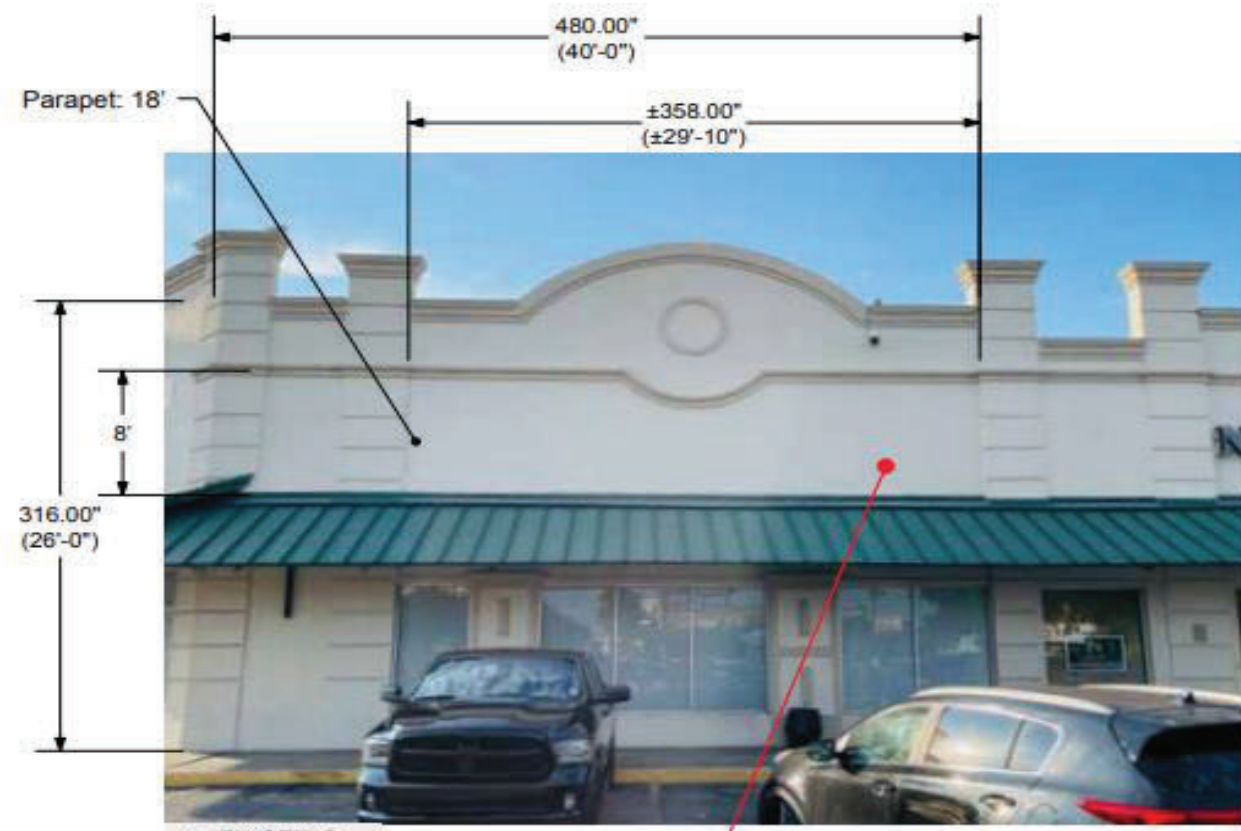

▲ EXISTING

**FIELD VERIFICATION  
REQUIRED**

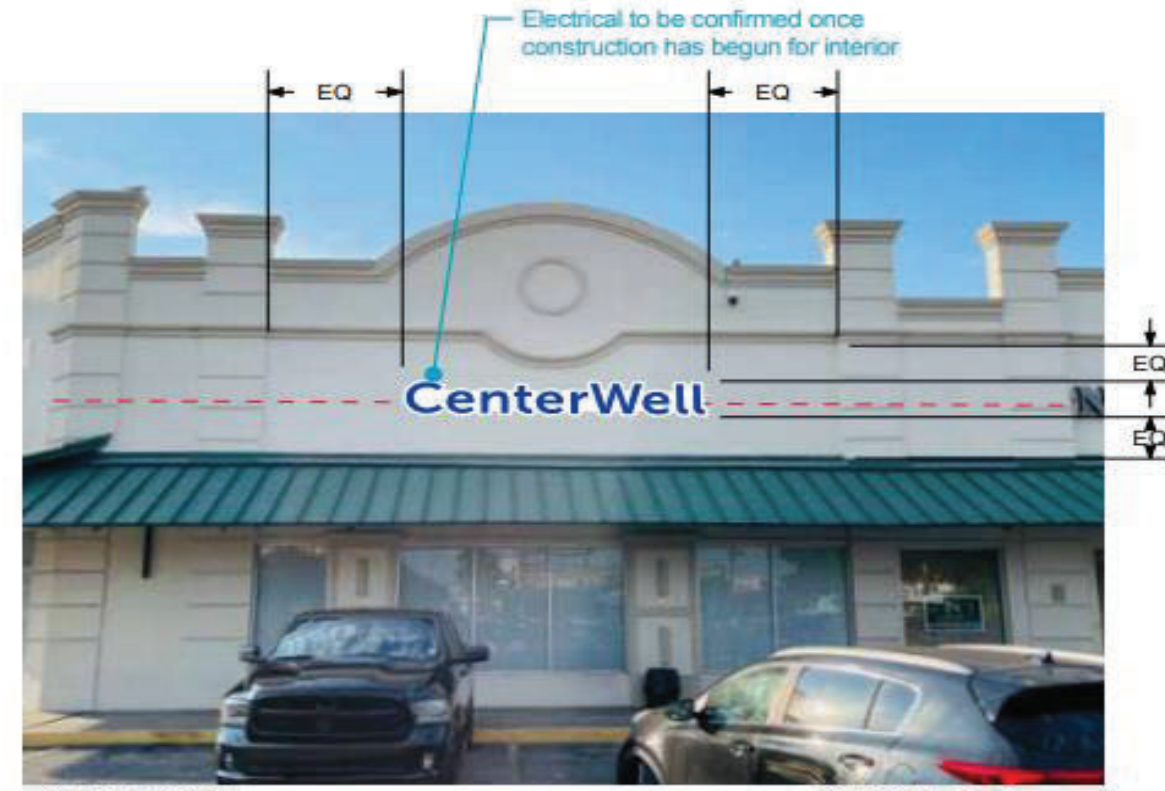

▲ PROPOSED

ALLOWED SF: 40  
PROPOSED SF: 40

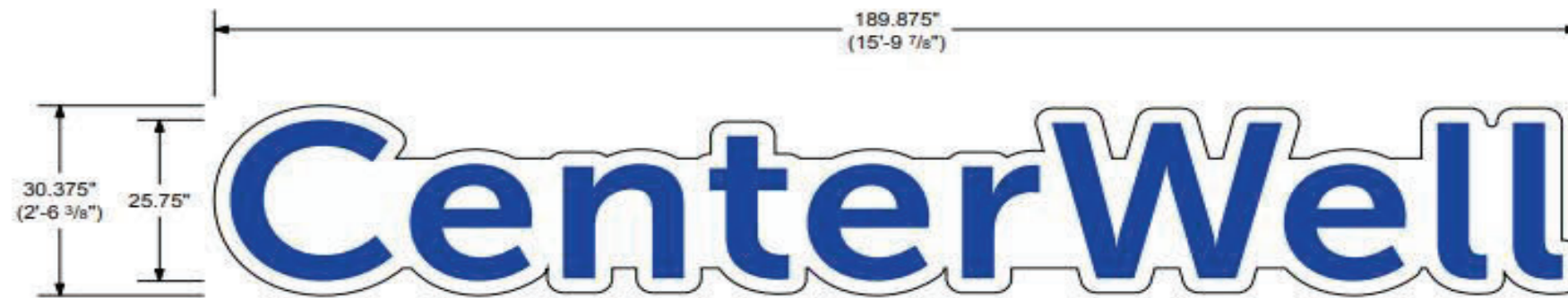

SCALE: 1/2" = 12"



425 N Martingale Rd  
18th Floor  
Schaumburg, IL 60173  
Office 847.301.0510  
identiti.net

W.O. No. 33837  
Address 4101 South Carrollton Ave  
City, ST New Orleans, LA 70119

Orig. Draft 10.06.23  
Project Mgr. Michelle Schrader  
Designer Stephanie Chan

Rev. Art Steph Chan  
Rev. Date 11.20.2023  
Page Rev. 001

Color Palette

- 3M #3635-157 Dual-Color Sultan Blue
- 3M #3635-200 Dual-Color Film to match PMS 801c
- 3M #3635-200 Dual-Color Film to match PMS 368c
- 2nd Surface 3635-70 White diffuser film
- White Returns & .125 Backer Panel

Sign Type:  
Front-Lit LED Letterset  
with .125 Contour Backer  
Raceway Mounted

Signage:  
**S3-2**  
East Elevation

# CenterWell CenterWell

Face-lit Illuminated Lettersets  
Raceway Mounted & Backer Panel

Electrical Notes: All electrical components to be UL approved Customer is responsible for one (1) 120v/20a dedicated circuit with ground per sign within 6' of sign Lock out switch installed at panel box for all electrical signs Install in accordance with N.E.C. article 600 and/or local codes. This includes proper grounding and bonding of signs

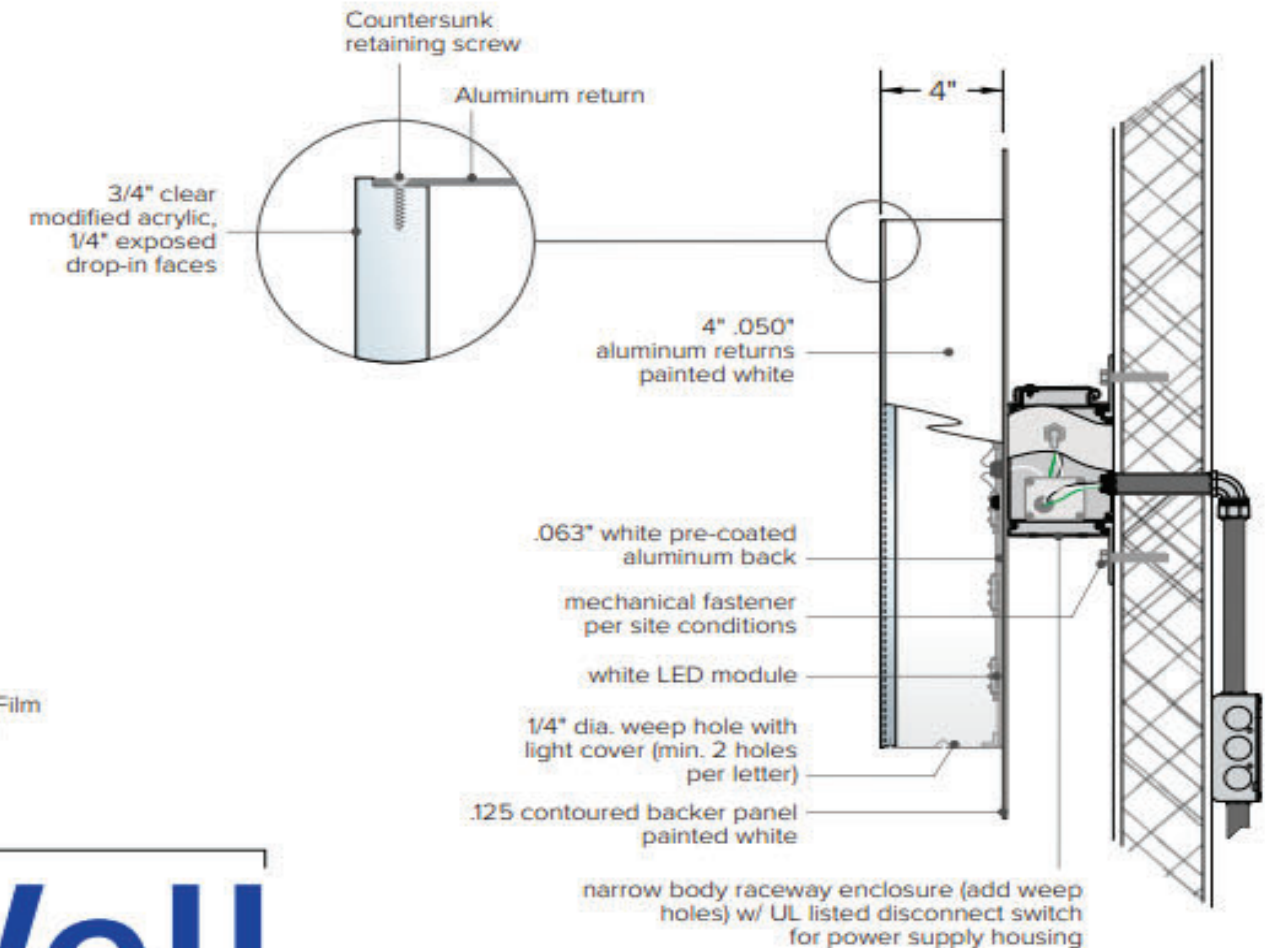

**NOTE:** provide timer

**1st surface:** 3M #3635-200 Dual-Color Film matching Pantone 368c Green  
**2nd surface:** 3M #3635-70 White Diffuser film



**1st surface:** 3M #3635-157 Dual-Color Sultan Blue Film  
**2nd surface:** 3M #3635-70 White Diffuser film



# CenterWell

**1st surface:** 3M #3635-200 Dual-Color Film matching Pantone 801c Lt Blue  
**2nd surface:** 3M #3635-70 White Diffuser film



425 N Martingale Rd  
18th Floor  
Schaumburg, IL 60173  
Office 847.301.0510  
identiti.net

**W.O. No.** 33837  
**Address** 4101 South Carrollton Ave.  
**City, ST** New Orleans, LA 70119

**Orig. Draft** 10.06.23  
**Project Mgr.** Michelle Schrader  
**Designer** Stephanie Chan

**Rev. Art** Steph Chan  
**Rev. Date** 11.20.2023  
**Page Rev.** 001

Color Palette

- 3M #3635-157 Dual-Color Sultan Blue
- 3M #3635-200 Dual-Color Film to match PMS 368c
- 3M #3635-200 Dual-Color Film to match PMS 801c
- 2nd Surface 3635-70 White diffuser film
- White Returns & .125 Backer Panel

**Sign Type:**  
Front- Lit LED Letterset  
with .125 Contour Backer  
Raceway Mounted

**Signage:**  
**S1-S3**  
Specifications



**Sign Type**

Printed vinyl graphics

**Size**

Size of doors and vinyls vary. Confirm with vendor and CenterWell

**Mounting / Install Method**

Applied to glass



**Automatic Door Vinyl**

Apply first surface vinyl graphics to glass door.

Placement of the actuator sticker(s) to be confirmed by sign vendor.



425 N Martingale Rd  
18th Floor  
Schaumburg, IL 60173  
Office 847.301.0510  
identiti.net

W.O. No. 33837  
Address 4101 South Carrollton Ave  
City, ST New Orleans, LA 70119

Orig. Draft 10.06.23  
Project Mgr. Michelle Schrader  
Designer Stephanie Chan

Rev. Art N/A  
Rev. Date 00.00.0000  
Page Rev. 000

Color Palette 3M 7725-20 Matte White

Sign Type:  
Applied Vinyl,  
First Surface

Signage:  
**V1**  
Entry Door Vinyl



▲ EXISTING

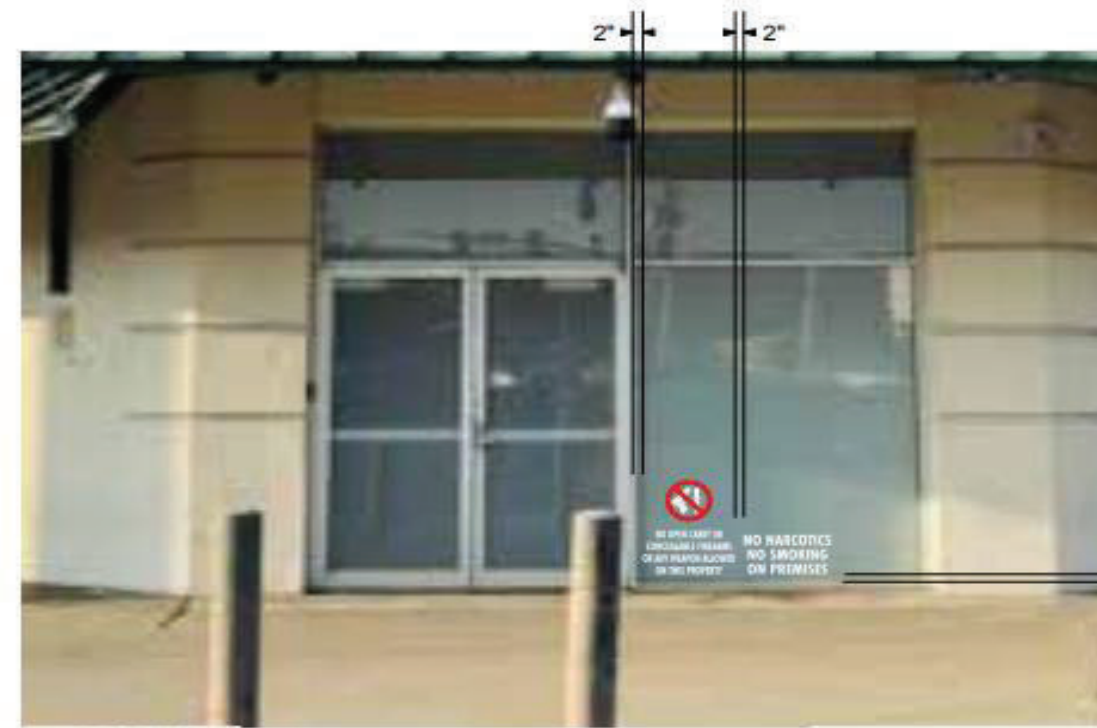

▲ PROPOSED

ALLOWED SF: N/A

PROPOSED SF: 5

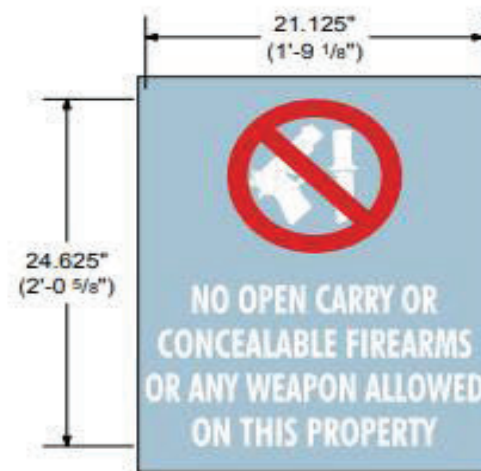

White Vinyl on Tinted Glass



White Vinyl on Tinted Glass



SCALE: 1" = 12"



425 N Martingale Rd  
18th Floor  
Schaumburg, IL 60173  
Office: 847.301.0510  
identiti.net

W.O. No. 33837  
Address 4101 South Carrollton Ave  
City, ST New Orleans, LA 70119

Orig. Draft 10.06.23  
Project Mgr. Michelle Schrader  
Designer Stephanie Chan

Rev. Art N/A  
Rev. Date 00.00.0000  
Page Rev. 000

Color Palette  
■ PMS 2347C  
■ PMS White

Sign Type:  
Digitally Printed Vinyl  
Graphics, First Surface

Signage:  
V2  
Regulatory Vinyl

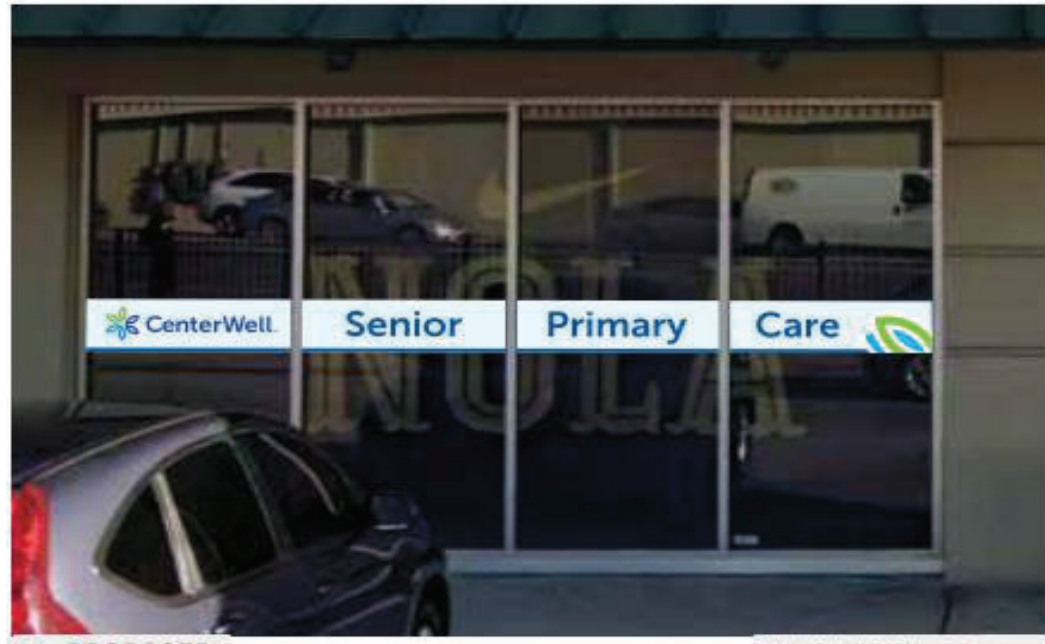

ALLOWED SF: 19.6  
 PROPOSED SF: 11.4

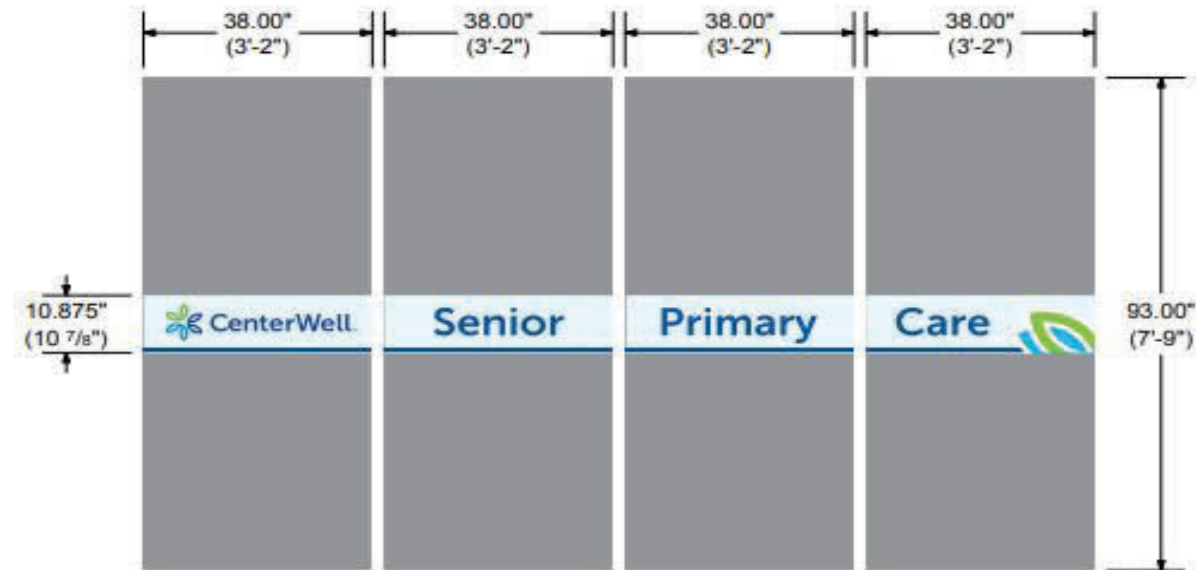

SCALE: 3/8" = 12"



425 N Martingale Rd  
 18th Floor  
 Schaumburg, IL 60173  
 Office 847.301.0510  
 identiti.net

W.O. No. 33837  
 Address 4101 South Carrollton Ave  
 City, ST New Orleans, LA 70119

Orig. Draft 10.06.23  
 Project Mgr. Michelle Schrader  
 Designer Stephanie Chan

Rev. Art N/A  
 Rev. Date 00.00.0000  
 Page Rev. 000

Color Palette	<input type="checkbox"/> Digital Print	<input type="checkbox"/> N/A
	<input type="checkbox"/> N/A	<input type="checkbox"/> N/A
	<input type="checkbox"/> N/A	<input type="checkbox"/> N/A

Sign Type:  
 Perforated Window  
 Clings, First Surface

Signage:  
 G1  
 Window Graphics