



CenterWell



8181 Jetstar Drive
Suite 110
Irving, TX 75063
972-915-3800
www.asisignage.com

Exterior Plan

Covington / 03-15-2021

66 Park Place Dr.; Covington, LA 70433

Legal Notice

This drawing is the property of ASI Signage. This drawing is submitted under a confidential relationship for a specific purpose and the recipient, by accepting this document, assumes custody and agrees that this document will not be copied or reproduced in whole or in part, nor its contents revealed in any manner or to any person except to meet the purpose for which it was delivered without express written permission from ASI Signage.

Location Name: Covington

Address: 66 Park Place Dr.; Covington, LA 70433

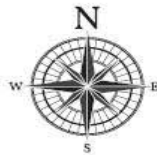
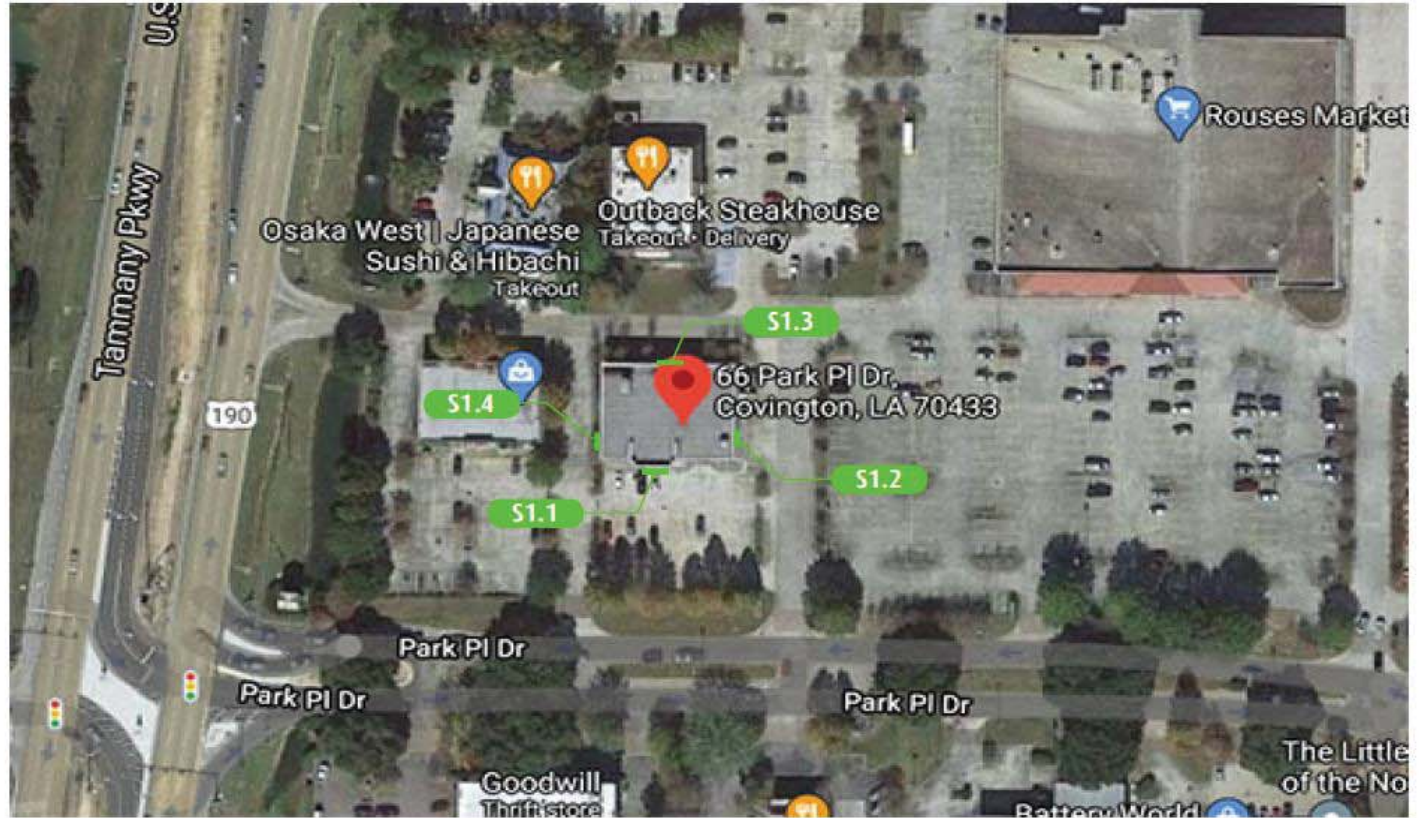

8181 Jetstar Drive
Suite 110
Living, TX 75063
972-915-3800
www.asisignage.com

Project:	CenterWell	Revisions	Initials	Date
Location:	66 Park Place Dr.; Covington, LA 70433			
Date:	03-15-2021	Version: 1		
Scale:	as noted	Artist: G. Owens		

New Project Files
Projects 2014 to Current
↳ CenterWell Locations
↳ Covington/Shop Drawings
↳ Covington Exterior.pdf

LP



Existing



Proposed



Electrical Notes:

1. All electrical components to be UL approved
2. Customer is responsible for one (1) 120v/20a dedicated circuit with ground per sign within 6' of sign
3. Lock out switch installed at panel box for all electrical signs
4. Install in accordance with N.E.C. article 600 and/or local codes. This includes proper grounding and bonding of signs.

Front/South Elevation
Location: S1.1



8181 Jetstar Drive
 Suite 110
 Irving, TX 75063
 972-915-3800
 www.asisignage.com

Project: CenterWell		Revisions	Initials	Date
Location: 66 Park Place Dr.; Covington, LA 70433				
Date: 03-15-2021	Version: 1			
Scale: as noted	Artist: G. Owens			

New Project Files Projects 2014 to Current ↳ CenterWell Locations ↳ Covington/Shop Drawings ↳ Covington Exterior.pdf
--



Existing



Electrical Notes:

1. All electrical components to be UL approved
2. Customer is responsible for one (1) 120v/20a dedicated circuit with ground per sign within 6' of sign
3. Lock out switch installed at panel box for all electrical signs
4. Install in accordance with N.E.C. article 600 and/or local codes. This includes proper grounding and bonding of signs.

Right/East Elevation
Location: S1.2



Proposed



8181 Jetstar Drive
 Suite 110
 Irving, TX 75063
 972-915-3800
 www.asisignage.com

Project: CenterWell		Revisions	Initials	Date
Location: 66 Park Place Dr.; Covington, LA 70433				
Date: 03-15-2021	Version: 1			
Scale: as noted	Artist: G. Owens			

New Project Files Projects 2014 to Current ↳ CenterWell Locations ↳ Covington/Shop Drawings ↳ Covington Exterior.pdf
--

S1



Existing



Electrical Notes:

1. All electrical components to be UL approved
2. Customer is responsible for one (1) 120v/20a dedicated circuit with ground per sign within 6' of sign
3. Lock out switch installed at panel box for all electrical signs
4. Install in accordance with N.E.C. article 600 and/or local codes. This includes proper grounding and bonding of signs.

**Rear/North Elevation
Location: S1.3**



Proposed



8181 Jetstar Drive
Suite 110
Irving, TX 75063
972-915-3800
www.asisignage.com

Project:	CenterWell		Revisions	Initials	Date
Location:	66 Park Place Dr.; Covington, LA 70433				
Date:	03-15-2021	Version: 1			
Scale:	as noted	Artist: G. Owens			

New Project Files
Projects 2014 to Current
↳ CenterWell Locations
↳ Covington/Shop Drawings
↳ Covington Exterior.pdf

S1



Existing

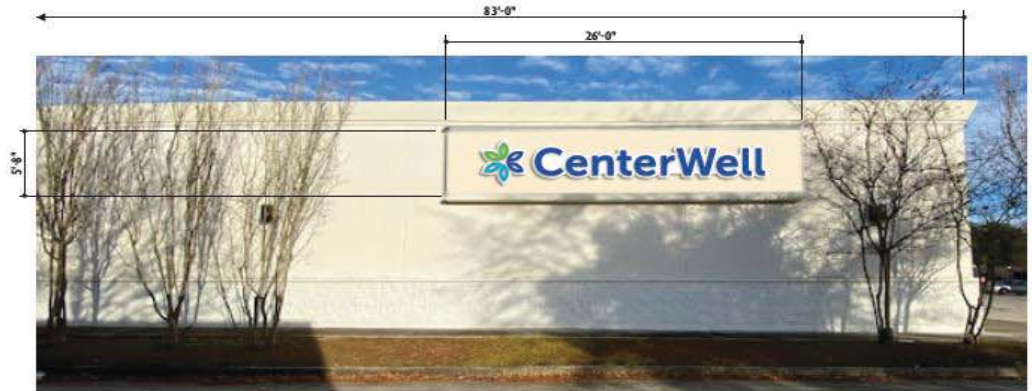

Proposed

Electrical Notes:

1. All electrical components to be UL approved
2. Customer is responsible for one (1) 120v/20a dedicated circuit with ground per sign within 6' of sign
3. Lock out switch installed at panel box for all electrical signs
4. Install in accordance with N.E.C. article 600 and/or local codes. This includes proper grounding and bonding of signs.

**Left/West Elevation
Location: S1.4**



8181 Jetstar Drive
Suite 110
Living, TX 75063
972-915-3800
www.asisignage.com

Project:	CenterWell	
Location:	66 Park Place Dr.; Covington, LA 70433	
Date:	03-15-2021	Version: 1
Scale:	as noted	Artist: G. Owens

Revisions	Initials	Date

<p>New Project Files</p> <ul style="list-style-type: none"> Projects 2014 to Current <ul style="list-style-type: none"> CenterWell Locations <ul style="list-style-type: none"> Covington/Shop Drawings Covington Exterior.pdf

Detail Descriptions:

- A: 1/8" White Composite Aluminum Backer Matte side to front of sign, attached to (1) raceway continuous raceway.
Raceway color: SC-901 White
- B: 3" deep fabricated, trimless face lit channel logo. Full coverage Dual Color vinyl on white Lexan faces.

Face lit channel letters, not trim cap

Material Type:	Process:
<input type="checkbox"/> Clear Gloss Acrylic	<input type="checkbox"/> Screen Print
<input type="checkbox"/> PPS Matte Acrylic	<input type="checkbox"/> Flat Bed Digital
<input type="checkbox"/> Non Glare Acrylic	<input checked="" type="checkbox"/> Vinyl Digital
<input checked="" type="checkbox"/> 7528 White Acrylic	<input type="checkbox"/> Hanes
<input checked="" type="checkbox"/> Other	<input type="checkbox"/> Vinyl Graphics

Fonts:
Client Provided Artwork

Image Colors:

- Letter Returns SC-901 White
- 3M 3635-157 Dual-Color Sultan Blue
- 3M 3635-200 Dual-Color matching PMS 801 Lt Blue
- 3M 3635-200 Dual-Color matching PMS 368C Green

Background Colors/Finishes:

- SC-901 White

Raceway

- SC-901 White

Clear Coat:

- Gloss
- Satin
- Matte
- None

Legal Notice:
This drawing is the property of ASI Signage Innovations. This drawing is submitted under a confidential relationship for a specified purpose and the recipient, by accepting this document, assumes custody and agrees that this document will not be copied or reproduced in whole or in part, nor its contents revealed in any manner or to any person except in exact the purpose for which it was delivered without express written permission from ASI Signage Innovations.



79.9 Sq. Ft.
ELEVATION: Scale: 1/2" = 1'-0"
QUANTITY: 4



Electrical Requirements
 (1) 20amp 3-wire
 120V-277VCircuit
 Est. (2-3) 12v 60Watt power supplies

- Electrical Notes:**
1. All electrical components to be UL approved
 2. Customer is responsible for one (1) 120v/20a dedicated circuit with ground per sign within 6' of sign
 3. Lock out switch installed at panel box for all electrical signs
 4. Install in accordance with N.E.C. article 600 and/or local codes. This includes proper grounding and bonding of signs.



<p>8181 Jetstar Drive Suite 110 Irving, TX 75063 972-915-3800 www.asisignage.com</p>	Project: CenterWell		Revisions	Initials	Date	New Project Files Projects 2014 to Current ↳ CenterWell Locations ↳ Covington/Shop Drawings ↳ Covington Exterior.pdf	S1 Sheet 5 of 6 Pg. 7
	Location: 66 Park Place Dr.; Covington, LA 70433						
	Date: 03-15-2021	Version: 1					
	Scale: as noted	Artist: G. Owens					

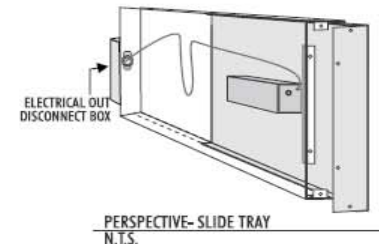
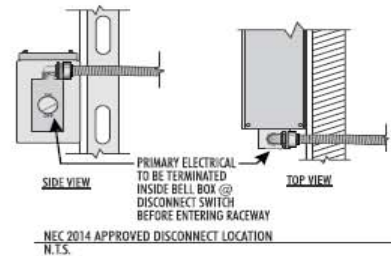
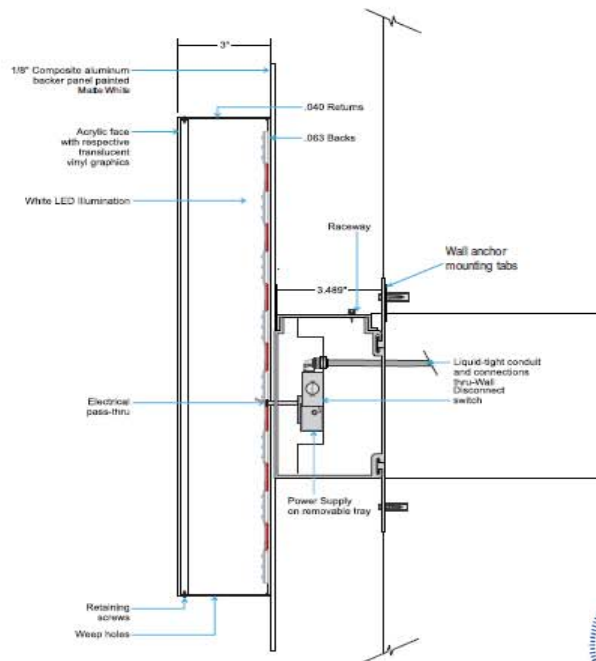

Electrical Notes:

1. All electrical components to be UL approved
2. Customer is responsible for one (1) 120v/20a dedicated circuit with ground per sign within 6' of sign
3. Lock out switch installed at panel box for all electrical signs
4. Install in accordance with N.E.C. article 600 and/or local codes. This includes proper grounding and bonding of signs.



8181 Jetstar Drive
Suite 110
Irving, TX 75063
972-915-3800
www.asisignage.com

Project:	CenterWell
Location:	66 Park Place Dr., Covington, LA 70433
Date:	03-15-2021
Version:	1
Scale:	as noted
Artist:	G. Owens

Revisions

Initials

Date

New Project Files

Projects 2014 to Current

- CenterWell Locations
- Covington/Shop Drawings
- Covington Exterior.pdf

S1

Sheet 6 of 6
Pg. 8