

CHASE

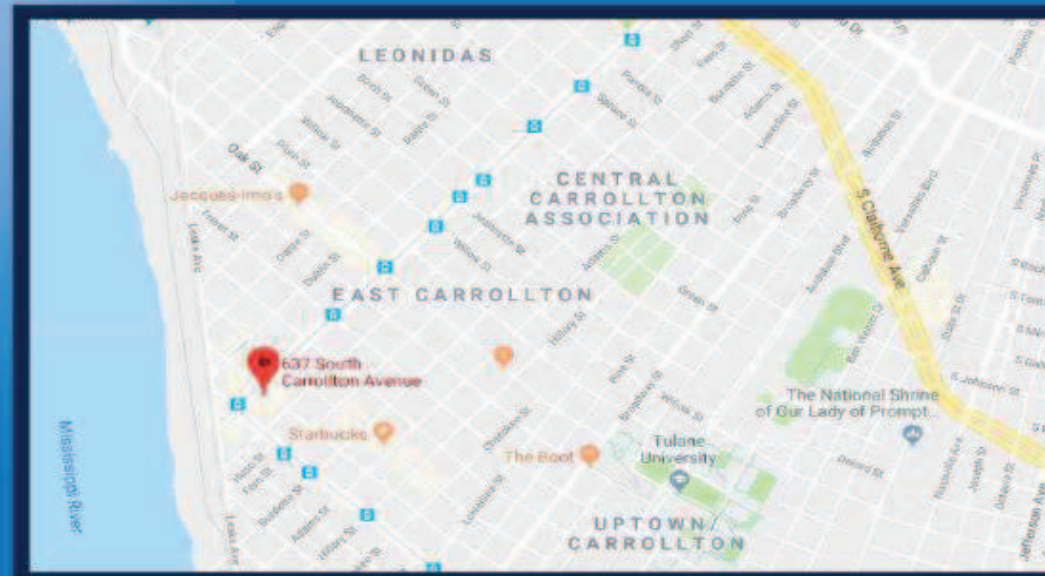

#38200P319969

Carrollton and Hampson
637 S. Carrollton Ave.
New Orleans, LA 70188



REVISION NOTES:

- R1: add E.1 MT option of custom M-25 - 5.1.19 igones
- R2: E.1 custom MT closer; chg E.14 to ADA-EQ; add E.22 TC-PADA-LA-W-RE stall sign - 5.9.19 igones
- R3: add permit details - 5.24.19 igones
- R4: detail drawing - add paint spec for E.1 MT; chg E.4 SUR to custom Narrow w/ no back panel; chg I.19-20 RR signs to AG - 8.26.19; add I.23 custom nickel look panel to JEM/WHD; add I.24 CPC-SSPL-3.5/install loc TBD - 9.12.19 igones
- R5: detail drawing - add E.26 TC-WADA-LA wall mount HC stall sign; add E.26 DU-C over right DU face - 9.17.19 igones
- R10: detail drawing - update dims & callouts on E.1 MT overview; chg E.10 CSS to DF sign mount - 10.14.19 igones
- R12: detail drawing - delete E6 TC-P-H sign/reduce height in remaining E.5/E.7 signs to 6' max hgt - 1.26.20; add 9 MTP/L setbacks - 1.27.20 igones



Signtech™

4444 Federal Blvd. San Diego CA 92102
Phone: (619) 527-6100 / Fax: (619) 527-6111
signtech.com



JP Morgan Chase Bank
#38200P319969

Carrollton and Hampson
637 S. Carrollton Ave.
New Orleans, LA 70188

Initial Date: 04/29/19
Salesperson: Arthur Navarro
Coordinator: Tracey Pichieri
Designer: bionis
Scale: As noted

CUSTOMER APPROVAL

Customer Signature _____ Date _____
COPY, COLORS & SIZES

Signtech does NOT provide primary
electrical to sign location -
RESPONSIBILITY OF OTHERS!

Customer Signature _____ Date _____
This design is the exclusive property of Signtech
and cannot be reproduced in whole or in part,
without their prior written approval.

Drawing Number: 19-01009

Project ID: CHASE_38200P319969_1

Revision: R10 - 10.14.19

SIGNAGE OVERVIEW

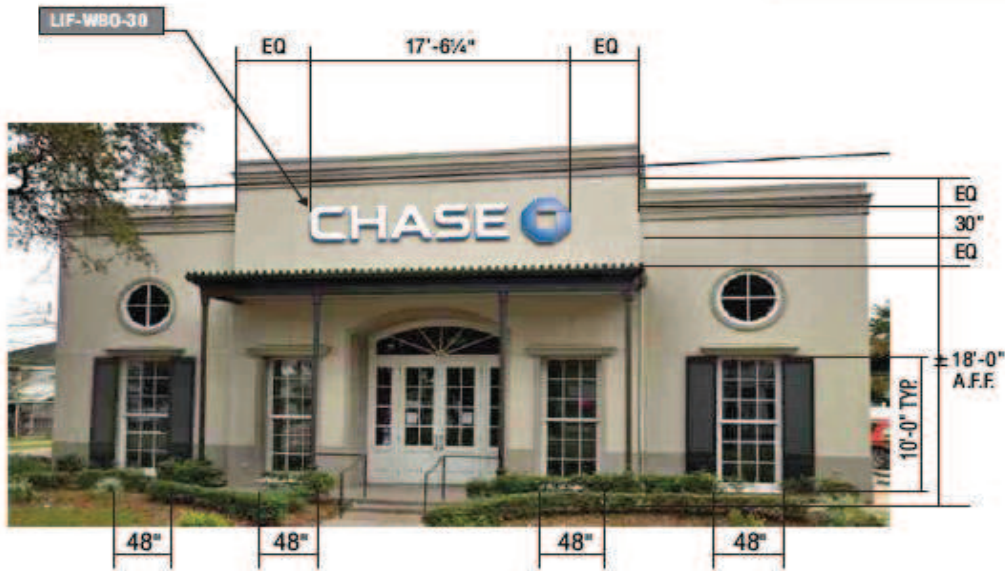

WEST ELEVATION SCALE: 3/32" = 1'-0"

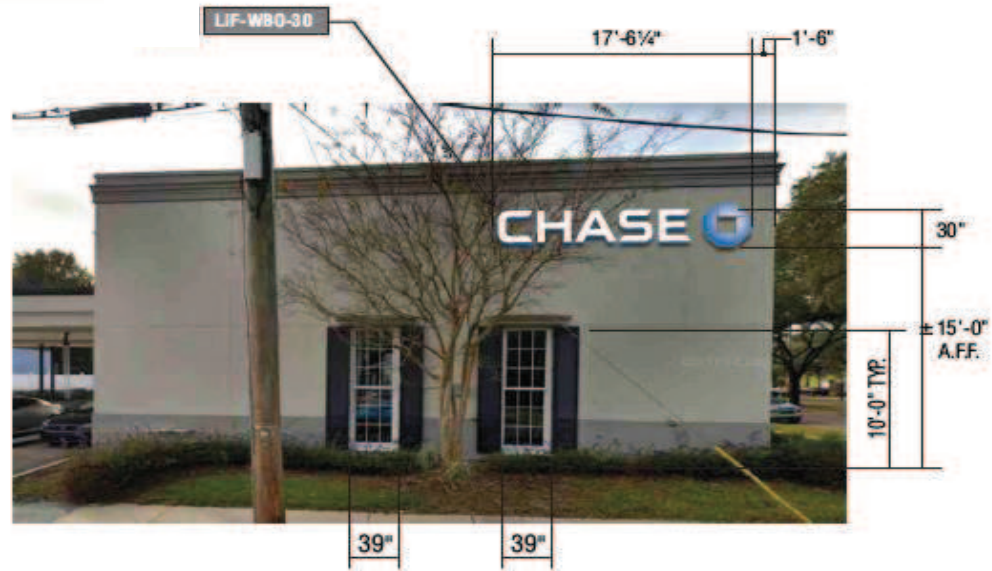

NORTH ELEVATION SCALE: 3/32" = 1'-0"



Signtech™

4444 Federal Blvd. San Diego CA 92102
 Phone: (619) 527-6100 / Fax: (619) 527-6111
 signtech.com



JP Morgan Chase Bank
 #38200P319969

Carrollton and Hampson
 637 S. Carrollton Ave.
 New Orleans, LA 70188

Initial Date: 04/29/19
 Salesperson: Arthur Navarro
 Coordinator: Tracey Pichierri
 Designer: bjones
 Scale: As noted

CUSTOMER APPROVAL

Customer Signature _____ Date _____

COPY, COLORS & SIZES

Signtech does NOT provide primary electrical to sign location -
RESPONSIBILITY OF OTHERS!

Customer Signature _____ Date _____

This design is the exclusive property of Signtech and cannot be reproduced in whole or in part, without their prior written approval.

Drawing Number: 19-01009

Project ID: CHASE_38200P319969_1

Revision: R10 - 10.14.19



DAMMON
 ENGINEERING, INC.



Signtech™

4444 Federal Blvd. San Diego CA 92102
 Phone: (619) 527-6100 / Fax: (619) 527-6111
 signtech.com



JP Morgan Chase Bank
 #38200P319969

Carrollton and Hampson
 637 S. Carrollton Ave.
 New Orleans, LA 70188

Initial Date: 04/29/19
 Salesperson: Arthur Navarro
 Coordinator: Tracey Pichierri
 Designer: biones
 Scale: As noted

CUSTOMER APPROVAL

Customer Signature _____ Date _____
 COPY, COLORS & SIZES

Signtech does NOT provide primary
 electrical to sign location -
RESPONSIBILITY OF OTHERS!

Customer Signature _____ Date _____
 This design is the exclusive property of Signtech
 and can not be reproduced in whole or in part,
 without their prior written approval.

Drawing Number: 19-01009

Project ID: CHASE_38200P319969_1

Revision: R10 - 10.14.19

DAMMON
 ENGINEERING, INC.

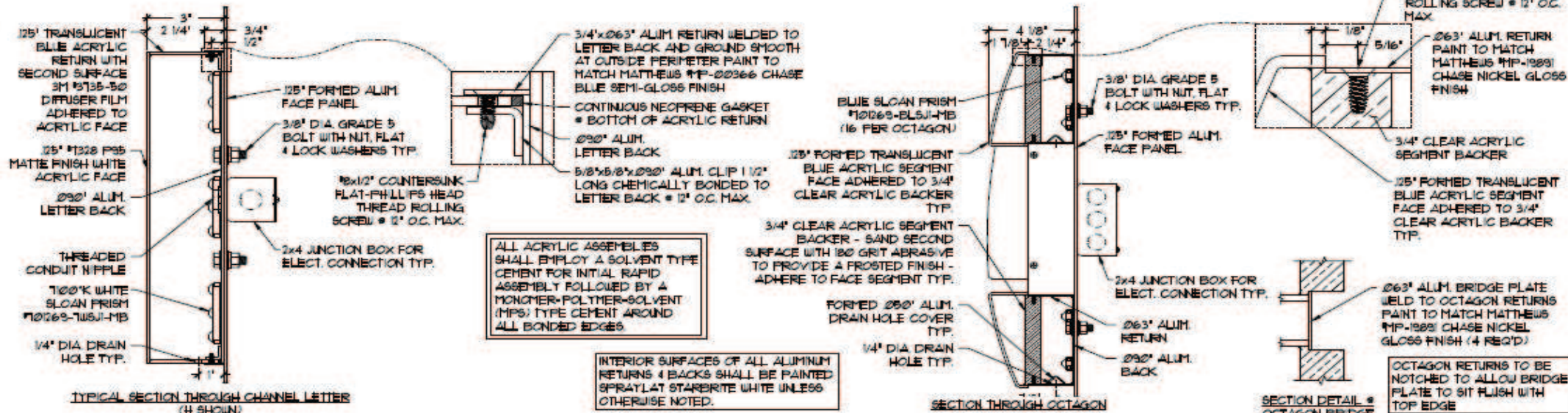
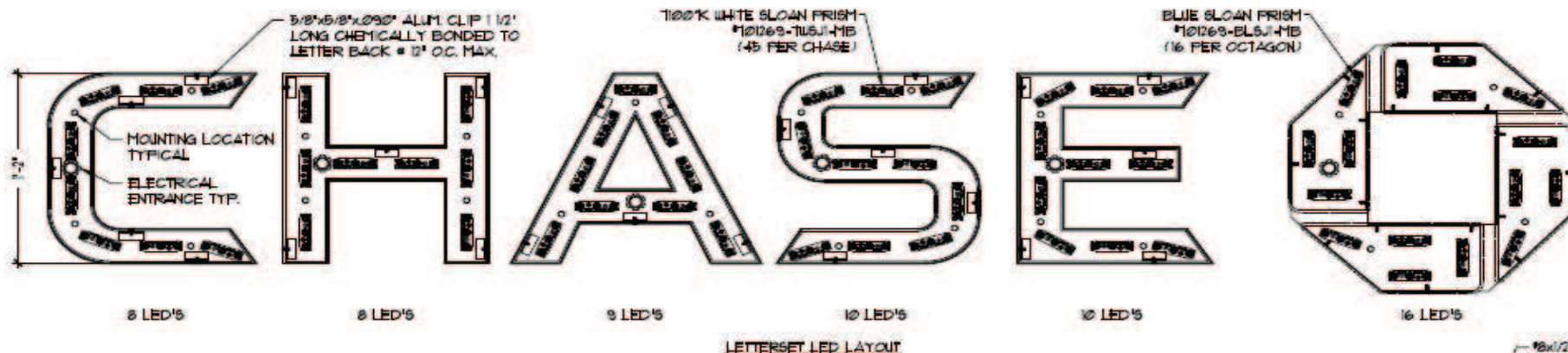

ELECTRICAL REQUIREMENTS: TOTAL FOR BOTH SIDES

LED'S: (90) 100°K WHITE SLOAN FRISM #10269-7105J1-MB
 (100) BLUE SLOAN FRISM #10269-BLSJ1-MB

POWER SUPPLY: (4) SLOAN 12V/60W #101507-60CI = 0.71A EACH
 (2) FOR EACH FACE

TOTAL LOAD: 2.80 AMPS

CIRCUITS: (1) 20 AMP REQ'D.

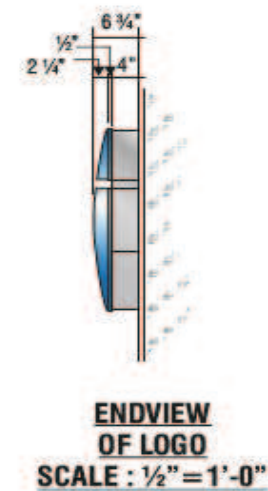
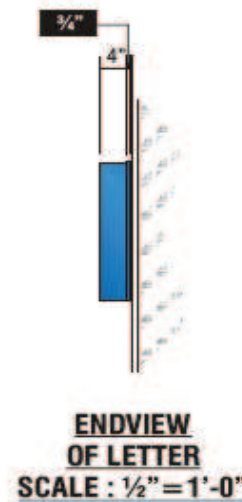
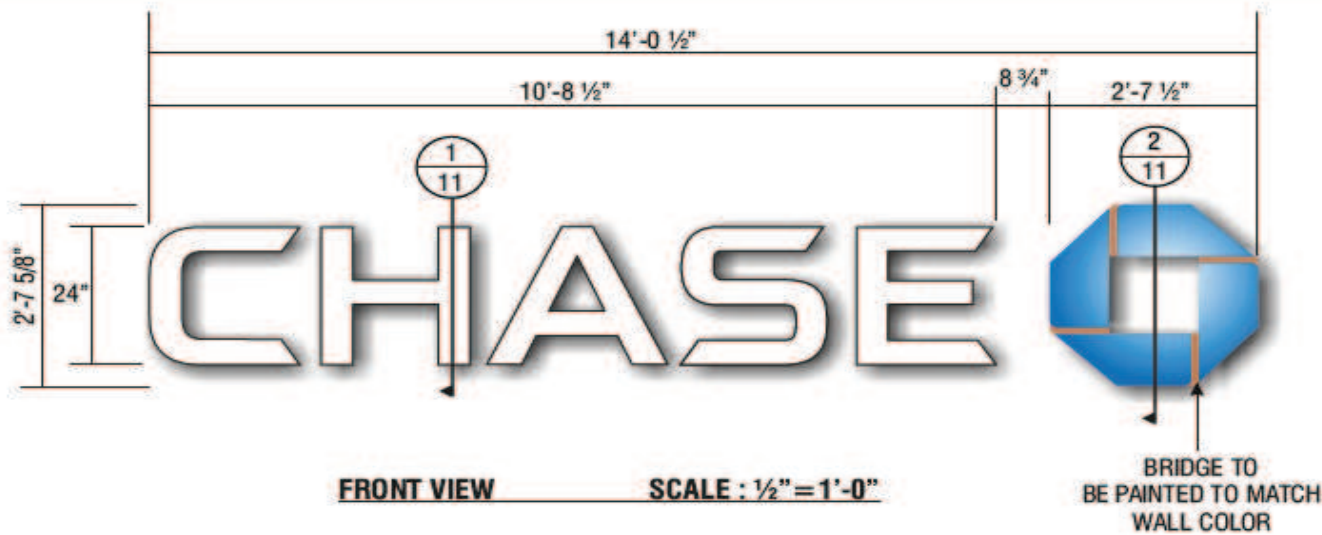

3D VIEW OF OCTAGON

ALL EXPOSED FASTENER HEADS SHALL BE PAINTED TO MATCH THE EXTERIOR SURFACE FINISH

ELECTRICAL REQUIREMENTS FOR LED ILLUMINATION
As required by standard #2161, Signtech Electrical Advertising, Inc., exclusively uses secondary Ground fault-Interrupted (GFI) transformers.
Each Sign MUST have: - A dedicated branch circuit
- Three wires : Line, Ground, and Neutral.
- Wire Size : Min 12 GA THHN Copper Wire.
NOTE: The gauge of the wire is dictated by the length of the run & amperage as per NEC Article 600.
- The ground wire must be continuous & go from the sign to the panelboard ground bus.

SIGN TYPE LIF-WB0-24

MANUFACTURE AND INSTALL TWO (2) SETS OF ILLUMINATED LETTERS & LOGO w/PLEX FACES & RETURNS

- LETTERS:**
FACE: .177" ARISTECH #7328 P-95 WHITE PLEX (MATTE SIDE TO BE 1ST SURFACE) CHEM WELDED TO RETURNS
RETURNS: 0.118" x 4" DEEP ARISTECH #6046 BLUE WITH 3635-70 DIFFUSER VINYL ON 2ND (INTERIOR) SURFACE.
BACKS: .080" ALUM BACK WITH 3/4" x .080" OUTSIDE ALUM RETURN AND 1/2" x 1/8" ALUM ANGLE CLIPS ON INTERIOR OF LETTER FOR FACE ATTACHMENT
PAINT: EXTERIOR PAINTED MATTHEWS MP-00366 CHASE BLUE SEMI-GLOSS FINISH (60-70 UNITS) AND INTERIOR PAINTED SPRAY-LAT STAR BRITE WHITE LIGHT ENHANCEMENT PAINT.
ILLUMINATION: SLOAN PRISM 7100K #701269-7WSJ1-MB WHITE LEDs AND SLOAN POWER SUPPLY REQUIRED FOR PROPER EVEN ILLUMINATION.
- LOGO:**
BACKS: .080" ALUM BACK WITH STACK WELDED 4" x .080" ALUM RETURNS.
LOGO CAN FACE: .080" ALUM BRIDGE ELEMENTS WELDED TO INSIDE & OUTSIDE RETURNS
PLEX FACE: .118" THERMO FORMED ARISTECH #6046 BLUE LOGO ELEMENTS CHEM WELDED TO 3/4" CLEAR PLEX 2ND SURFACE FACES.
PAINT: EXTERIOR PAINT MATTHEWS "CHASE NICKEL" #MP-19891 GLOSS FINISH AND INTERIOR PAINTED SPRAY-LAT STAR BRITE WHITE LIGHT ENHANCEMENT PAINT.
ILLUMINATION: SLOAN PRISM #701269-BLSJ1-MB BLUE LEDs AND SLOAN POWER SUPPLY AS REQUIRED FOR PROPER EVEN ILLUMINATION Sign is designed to withstand 130 MPH windload



Signtech™
 4444 Federal Blvd. San Diego CA 92102
 Phone: (619) 527-6100 / Fax: (619) 527-6111
 signtech.com

JP Morgan Chase Bank
 #38200P319969

Carrollton and Hampson
 637 S. Carrollton Ave.
 New Orleans, LA 70188

Initial Date: 04/29/19
 Salesperson: Arthur Navarro
 Coordinator: Tracey Pichlerri
 Designer: bjones
 Scale: As noted

CUSTOMER APPROVAL

Customer Signature _____ Date _____
COPY, COLORS & SIZES

Signtech does NOT provide primary electrical to sign location - **RESPONSIBILITY OF OTHERS!**

Customer Signature _____ Date _____
 This design is the exclusive property of Signtech and cannot be reproduced in whole or in part, without their prior written approval.

Drawing Number: 19-01009
 Project ID: CHASE_38200P319969_1
 Revision: R10 - 10.14.19

DAMMON
 ENGINEERING, INC.

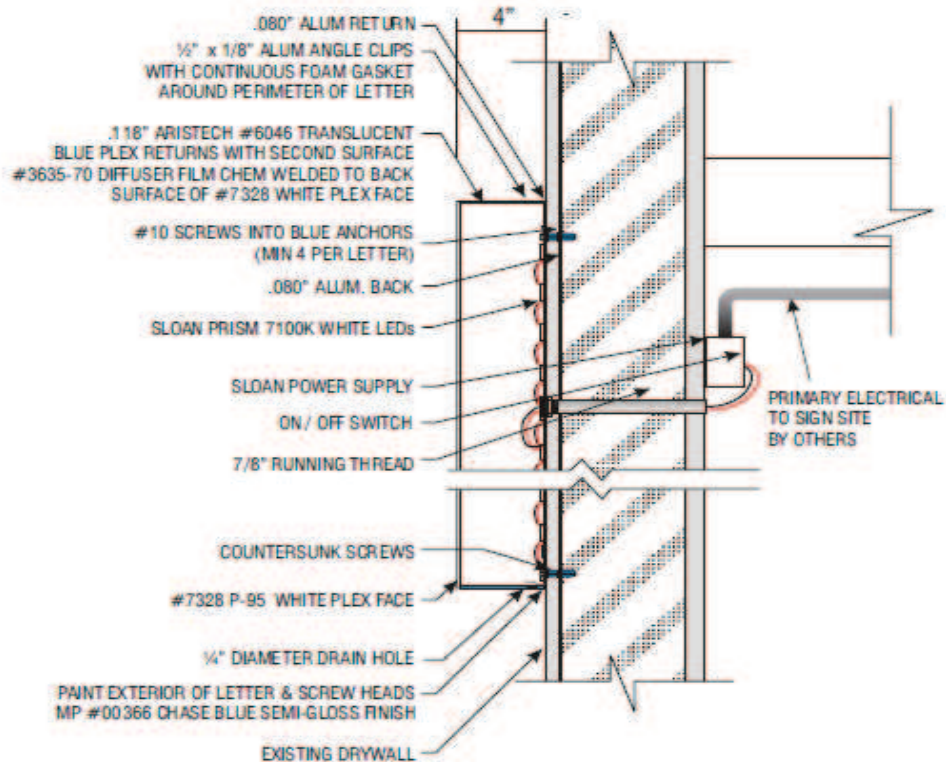

1
11 PLEX LETTER SECTION DETAIL SCALE: 1 1/2" = 1'-0"

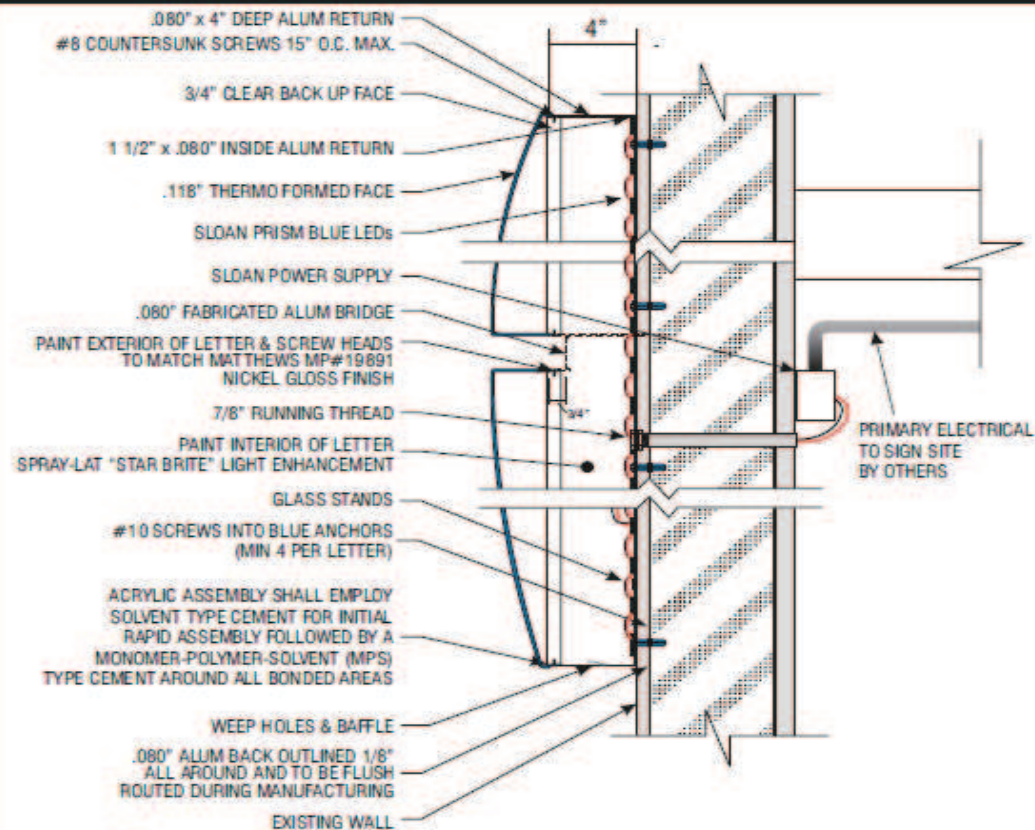

2
11 LOGO SECTION DETAIL SCALE: 1 1/2" = 1'-0"



Signtech™

4444 Federal Blvd. San Diego CA 92102
 Phone: (619) 527-6100 / Fax: (619) 527-6111
 signtech.com



JP Morgan Chase Bank
 #38200P319969

Carrollton and Hampson
 637 S. Carrollton Ave.
 New Orleans, LA 70188

Initial Date: 04/29/19
 Salesperson: Arthur Navarro
 Coordinator: Tracey Pichleri
 Designer: biones
 Scale: As noted

CUSTOMER APPROVAL

Customer Signature _____ Date _____
 COPY, COLORS & SIZES

Signtech does NOT provide primary
 electrical to sign location -
RESPONSIBILITY OF OTHERS!

Customer Signature _____ Date _____
 This design is the exclusive property of Signtech
 and cannot be reproduced in whole or in part,
 without their prior written approval.

Drawing Number: 19-01009

Project ID: CHASE_38200P319969_1

Revision: R10 - 10.14.19



DAMMON
 ENGINEERING, INC.

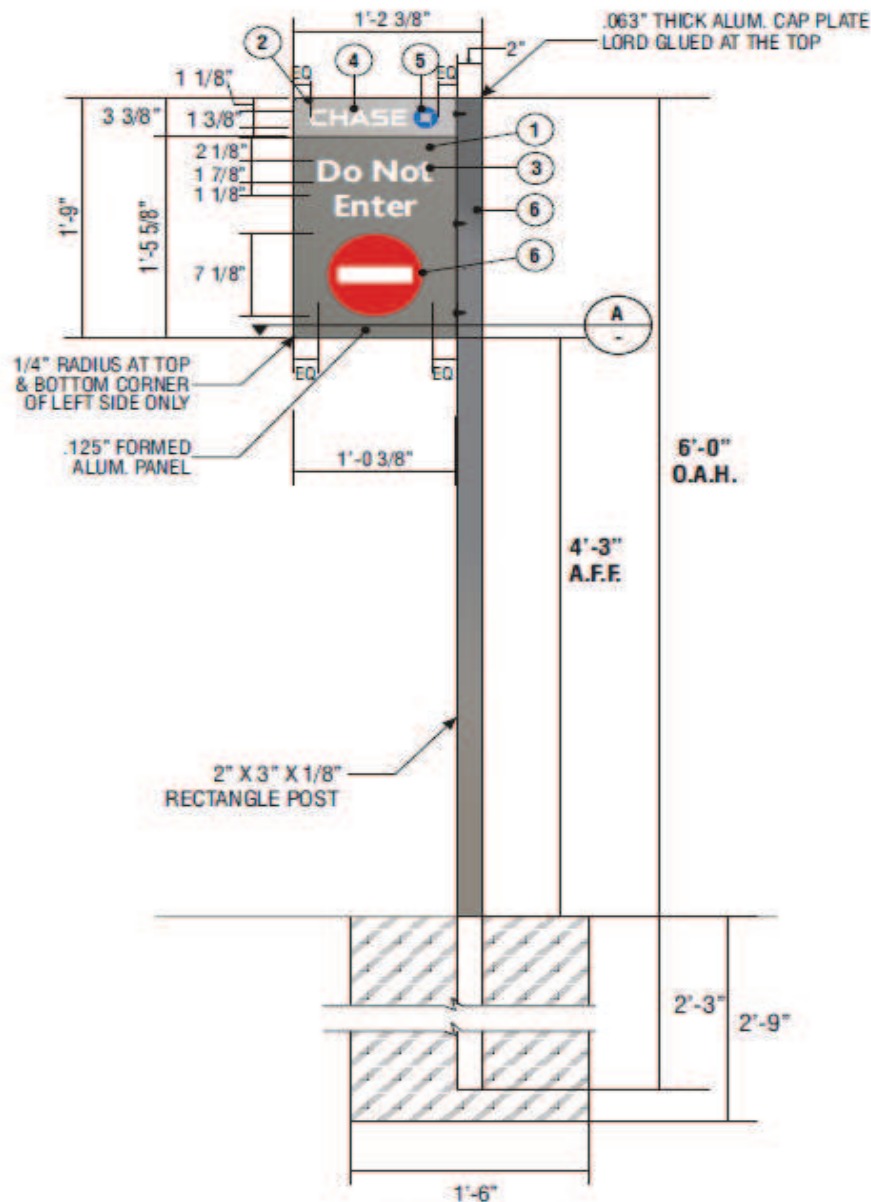

FRONT VIEW
SCALE: 1" = 1'-0"

SIGN TYPE TC-P-H-RE

MANUFACTURE AND INSTALL TWO (2) NON-ILLUMINATED PARKING SIGNS

- .125" BRAKE-FORMED ALUMINUM SIGN FACE. PAINT FINISH ALL EXPOSED SURFACES DARK NICKEL. MATTHEWS MP #18248, GLOSS FINISH. FORM AS SHOWN.
- TOP BAND PAINTED TO BE FIRST SURFACE APPLIED. 3M #180C-220 LIGHT SILVER METALLIC VINYL.
- SUPPORT COPY TO BE 3M SCOTCHLITE #680-10 WHITE.
- "CHASE" TO BE 3M FLM #7725-10 WHITE VINYL.
- OCTAGON TO BE 3M FILM #3632-127 CHASE BLUE VINYL OVER 3M FILM #7725-10 WHITE VINYL.
- 2" X 3" X 1/8" X 128" LONG RECTANGLE ALUM. POST W/ .063" THICK ALUM. CAP PLATE @ TOP.
- FIRST SURFACE DECORATE "DO NOT ENTER" SYMBOL WITH 3M SCOTCHLITE REFLECTIVE FILM #680-72 RED. HORIZONTAL BAR TO BE 3M SCOTCHLITE FILM #680-10 WHITE.

ALL FASTENERS SHALL BE STAINLESS STEEL OR OTHERWISE COATED TO PREVENT CORROSION.

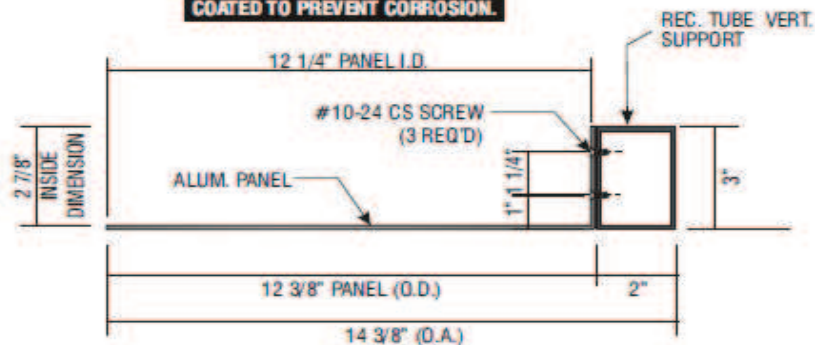

A HORIZONTAL SECTION
SCALE: 3" = 1'-0"



Signtech™

4444 Federal Blvd. San Diego CA 92102
Phone: (619) 527-6100 / Fax: (619) 527-6111
signtech.com



JP Morgan Chase Bank
#38200P319969

Carrollton and Hampson
637 S. Carrollton Ave.
New Orleans, LA 70188

Initial Date: 04/29/19
Salesperson: Arthur Navarro
Coordinator: Tracey Pichieri
Designer: biones
Scale: As noted

CUSTOMER APPROVAL

Customer Signature _____ Date _____
COPY, COLORS & SIZES

Signtech does NOT provide primary electrical to sign location -
RESPONSIBILITY OF OTHERS!

Customer Signature _____ Date _____
This design is the exclusive property of Signtech and cannot be reproduced in whole or in part, without their prior written approval.

Drawing Number: 19-01009

Project ID: CHASE_38200P319969_1

Revision: R10 - 10.14.19

DAMMON
ENGINEERING, INC.

ADD WEEP HOLES TO THE SIGN

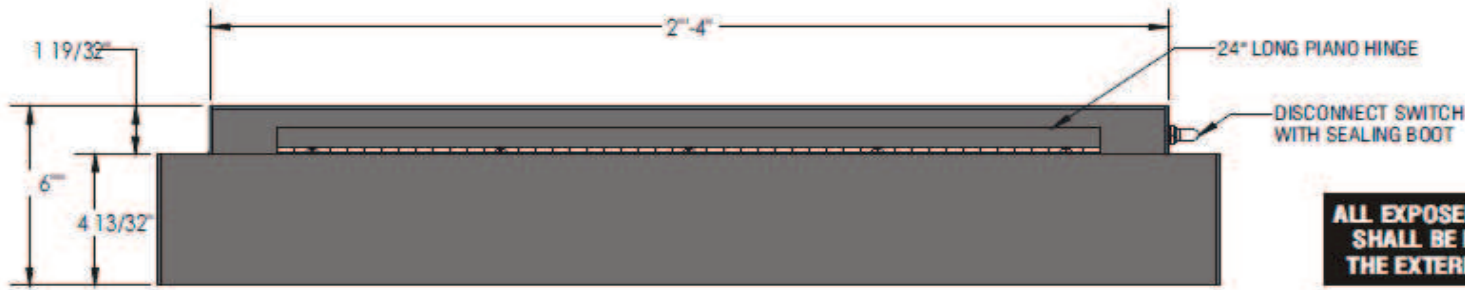

LANE INDICATOR ILLUMINATION GUIDELINES:
WHITE COPY (ATM):
 ILLUMINATES 24 HOURS A DAY, 7 DAYS A WEEK
ARROW:
 ILLUMINATES 24 HOURS A DAY, 5 DAYS A WEEK,
 BRANCH TO SWITCH BETWEEN RED & GREEN
 AS NECESSARY

ALL EXPOSED FASTENERS HEADS SHALL BE PAINTED TO MATCH THE EXTERIOR CABINET FINISH **INTERIOR SURFACES SHALL BE PAINTED SPRAYLAT STARBRITE WHITE UNLESS OTHERWISE NOTED**

TOP VIEW
SCALE: 3"=1'-0"

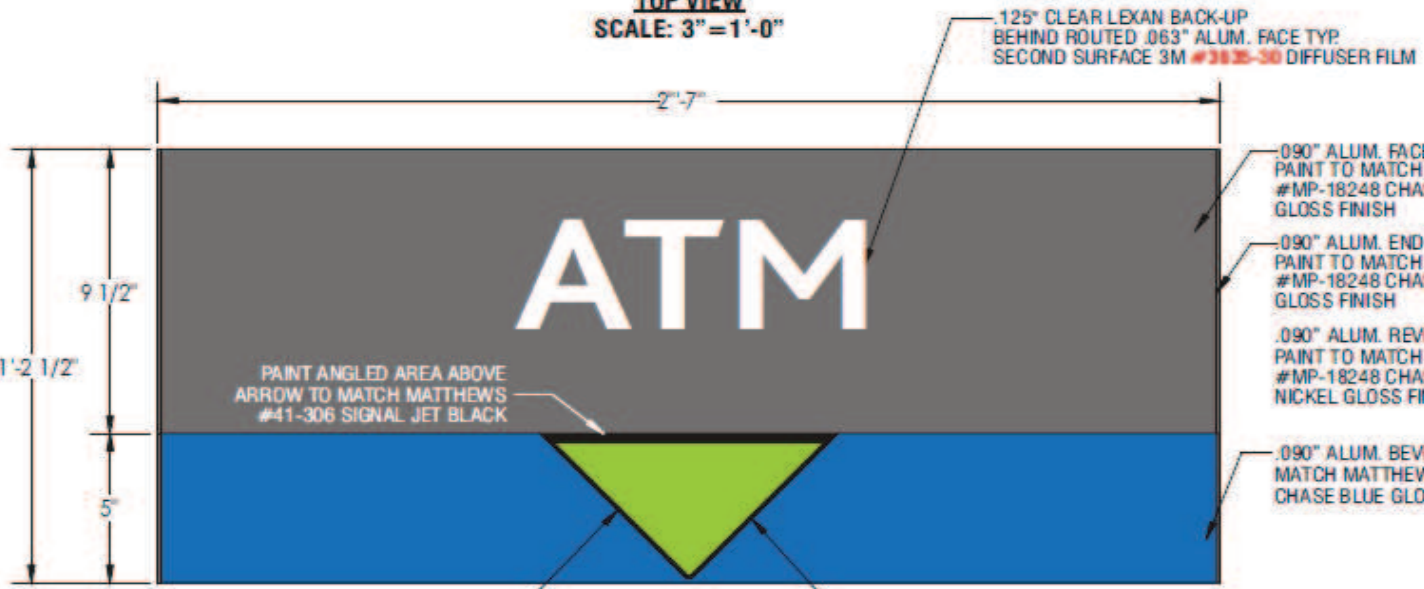

FRONT VIEW
SCALE: 3"=1'-0"

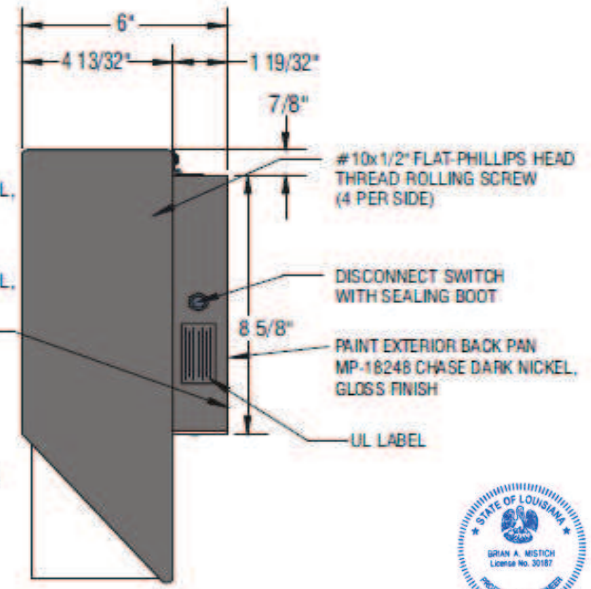

END VIEW
SCALE: 3"=1'-0"

ALL EXPOSED PAINTED SURFACES SHALL BE COATED WITH MATTHEWS #282-208SP VOC GLOSS CLEAR, WITH MINIMUM 2 MILS DRY FILM THICKNESS (DFT) PER MATTHEWS APPLICATION SPECIFICATIONS.

.090" ALUM. ARROW HOUSING PAINTED TO MATCH MATTHEWS #MP-18248 CHASE DARK NICKEL GLOSS FINISH ON THE OUTSIDE AND MATTHEWS #MP-41-306 SIGNAL JET BLACK INSIDE -OR- DECORATED WITH 3M 3630-22 BLACK VINYL WITH A TOP COAT OF MATTHEWS #282-208SP VOC GLOSS CLEAR

SIGN TYPE DU-C

MANUFACTURE & INSTALL TWO (2) INTERNALLY-ILLUMINATED WALL SIGNS w/ ROUT-OUT FACES

- NOTES:**
- Design is based on 90 mph 3 sec gust design wind speed per IBC 2006, Exposure C. Refer to structural drawings.
 - Aluminum shapes be extruded from 6061-T6 alloy. Aluminum sheet shall be 3003-H14 alloy. Aluminum plate shall be 5052-H34 alloy.
 - Structural bolts shall be zinc coated A325 unless otherwise noted. All other fasteners shall be stainless steel or otherwise coated to prevent corrosion.
 - Welds shall be made a 4000 series for aluminum by persons qualified in accordance with AWS standards within the past two years.
 - This design is prototypical and should not be used for site specific applications unless deemed suitable by a competent Professional Engineer.



Signtech™

4444 Federal Blvd. San Diego CA 92102
 Phone: (619) 527-6100 / Fax: (619) 527-6111
 signtech.com



JP Morgan Chase Bank
#38200P319969

Carrollton and Hampson
 637 S. Carrollton Ave.
 New Orleans, LA 70188

Initial Date: 04/29/19
 Salesperson: Arthur Navarro
 Coordinator: Tracey Pichieri
 Designer: biones
 Scale: As noted

CUSTOMER APPROVAL

Customer Signature _____ Date _____
COPY, COLORS & SIZES

Signtech does NOT provide primary electrical to sign location - **RESPONSIBILITY OF OTHERS!**

Customer Signature _____ Date _____
 This design is the exclusive property of Signtech and cannot be reproduced in whole or in part, without their prior written approval.

Drawing Number: 19-01009

Project ID: CHASE_38200P319969_1

Revision: R10 - 10.14.19

DAMMON
 ENGINEERING, INC.

10/22/18 REPLACED ADVANCE POWER SUPPLIES WITH AGILIGHT POWER SUPPLIES TRR IK

