

StratusTM

stratusunlimited.com

888.503.1569

LOCATION NUMBER:

3755

SITE ADDRESS:

12300 I-10 Service Road
New Orleans, LA 70128

GOOD YEAR

Infinite possibilities, ideal solutions.

SITE PLAN

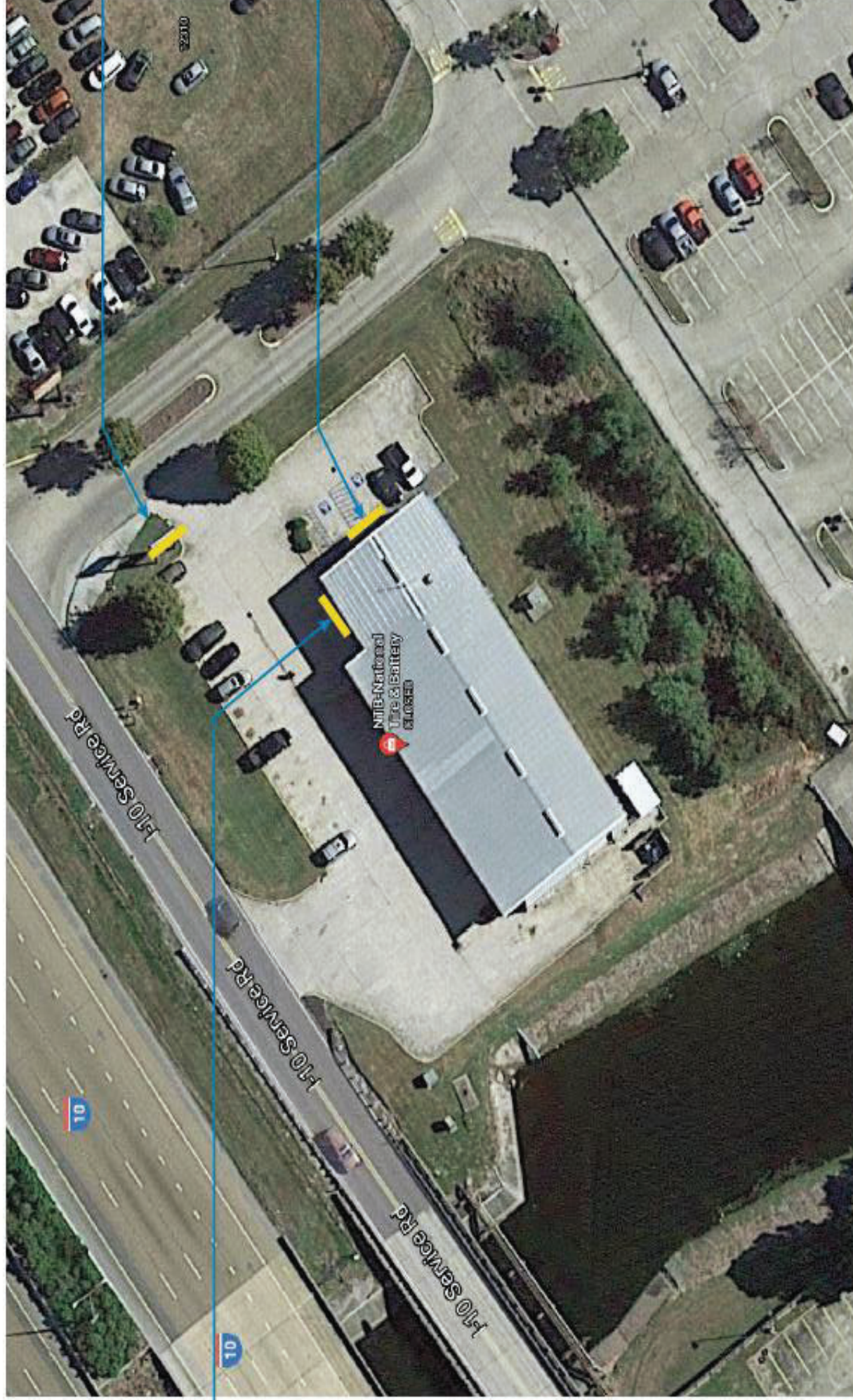

A FACE-LIT LETTERS

B NON-ILLUM. LETTERS

C REPLACEMENT FACES



StratusTM
stratusunlimited.com
8959 Tyler Boulevard
Mentor, Ohio 44060
888.503.1569

CLIENT:
GOODYEAR

ADDRESS:
12300 I-10 Service Road
New Orleans, LA 70128

PAGE NO.:
2

ORDER NUMBER:
630033

SITE NUMBER:
3755

ELECTRONIC FILE NAME:
G-MACCOUNTS\G\GOODYEAR\2021\LA
13755_New Orleans\3755_New Orleans

PROJECT NUMBER:
N/A

PROJECT MANAGER:
JASON KELLY

| Rev # | Req # | Date/Artist | Description | Rev # | Req # | Date/Artist | Description |
|----------|-------|-------------|-------------|-------|-------|-------------|-------------|
| Original | 66349 | 07/08/21 SC | | | | | |
| | | | | | | | |
| | | | | | | | |
| | | | | | | | |
| | | | | | | | |
| | | | | | | | |
| | | | | | | | |
| | | | | | | | |
| | | | | | | | |

PRINTS ARE THE EXCLUSIVE PROPERTY OF STRATUS. THIS MATERIAL SHALL NOT BE USED, DUPLICATED, OR OTHERWISE REPRODUCED WITHOUT THE EXPRESS WRITTEN CONSENT OF STRATUS.

FRONT SHOWROOM ELEVATION

Scale: 3/16"=1'-0"

A



center over awning

24'-9"

3'-7"

EXISTING CONDITIONS



EXISTING TO BE PATCHED AND PAINTED AS NEEDED TO MATCH FASCIA



Stratus™
stratusunlimited.com
8959 Tyler Boulevard
Mentor, Ohio 44060
888.503.1569

CLIENT:
GOODYEAR

ADDRESS:
12300 I-10 Service Road
New Orleans, LA 70128

ORDER NUMBER:
630033

SITE NUMBER:
3755

ELECTRONIC FILENAME:
G:\ACCOUNTS\IG\GOODYEAR\2021\LA
13755_New Orleans\3755_New Orleans

PAGE NO.:
3

PROJECT NUMBER:
N/A

PROJECT MANAGER:
JASON KELLY

| Rev # | Req # | Date/Artist | Description |
|----------|--------|-------------|-------------|
| Original | 168349 | 07/09/21 SC | |
| | | | |
| | | | |
| | | | |
| | | | |
| | | | |
| | | | |
| | | | |
| | | | |
| | | | |

PRINTS ARE THE EXCLUSIVE PROPERTY OF STRATUS. THIS MATERIAL SHALL NOT BE USED, DUPLICATED, OR OTHERWISE REPRODUCED WITHOUT THE PRIOR WRITTEN CONSENT OF STRATUS.

ILLUM. CHANNEL LETTERS

GY-CL18

Scale: 3/4" = 1'-0"

42.7 square feet

15'-2-1/4"



- FACES:** 3/16" acrylic #2447 White acrylic w/ vinyl overlay
- TRIMCAP:** 1" jewelite trimcap painted to match PMS 288 Blue; Secured w/ SS screws - painted to match PMS 288
- RETURNS:** 5" deep .063 alum. returns; inside pre-finished White; Exterior to match PMS 288 Blue
- BACKS:** .090 alum. letter backs - insides painted White
- ILLUM.:** Sloan CL5 Series Warm White LED - 2 modules per foot
REMOTE POWER SUPPLIES
- WALL MATERIAL:** **EIFS with metal backing**
- INSTALL:** Thru bolted using all thread into blocking as required
12" standard length of threaded rod will be supplied unless otherwise noted
1/4" - 3/8" threaded rod into locking or Stratus approved equivalent
Compression sleeves required to avoid crushing wall & achieve max tensioning
- QUANTITY:** (1) One for Front Showroom Elevation

Electrical Notes:

1. All electrical components to be UL approved.
2. Customer is responsible for (1) 120v/20a dedicated circuit with ground per sign within 6'
3. Lock out switch at panel box for all electrical signs
4. Install in accordance with N.E.C. article 600 and /or local codes. This includes proper grounding and bonding of signs.

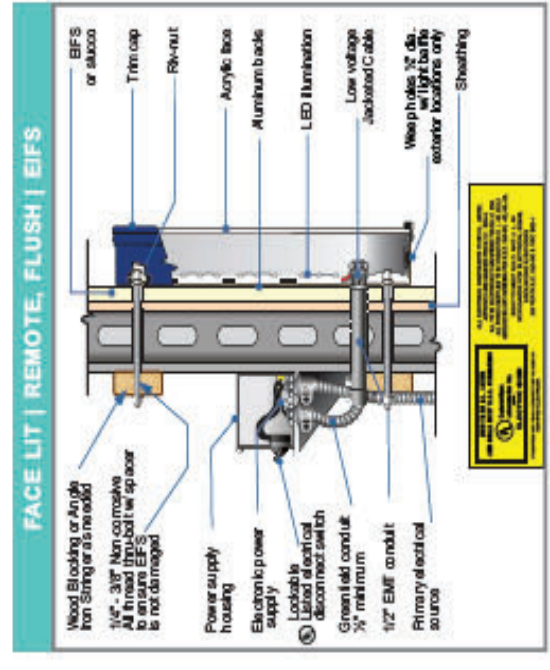
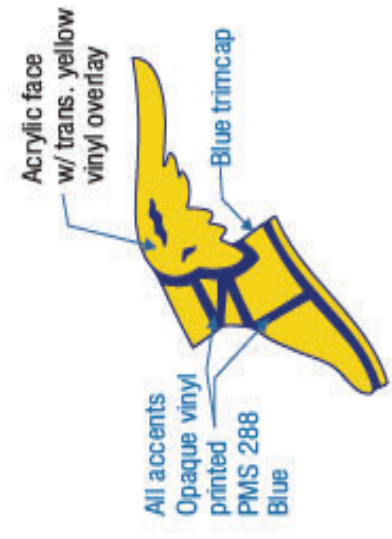

Stratus™
stratusunlimited.com
8959 Tyler Boulevard
Mentor, Ohio 44060
888.503.1569

CLIENT: **GOODYEAR**
ADDRESS: 12300 I-10 Service Road
New Orleans, LA 70128
PAGE NO.: 4

ORDER NUMBER: 630033
PROJECT NUMBER: N/A
SITE NUMBER: 3755
PROJECT MANAGER: JASON KELLY
ELECTRONIC FILE NAME: G-JACCOUNTSGOODYEAR\2021\LA\3755_New Orleans\3755_New Orleans

| Rev # | Req # | Date/Artist | Description | Rev # | Req # | Date/Artist | Description |
|----------|--------|-------------|-------------|-------|-------|-------------|-------------|
| Original | 688349 | 07/08/21 SC | | | | | |
| | | | | | | | |
| | | | | | | | |
| | | | | | | | |
| | | | | | | | |

PRINTS ARE THE EXCLUSIVE PROPERTY OF STRATUS. THIS MATERIAL SHALL NOT BE USED, DUPLICATED, OR OTHERWISE REPRODUCED WITHOUT THE PRO-R WRITTEN CONSENT OF STRATUS.

B SIDE SHOWROOM ELEVATION

Scale: 1/8"=1'-0"



EXISTING CONDITIONS

52'-0" c/l



6'-3-1/2" - c/l



Stratus™
stratusunlimited.com
8959 Tyler Boulevard
Mentor, Ohio 44060
888.503.1569

CLIENT: **GOODYEAR**
ADDRESS: 12300 I-10 Service Road
New Orleans, LA 70128
PAGE NO.: **5**

ORDER NUMBER: 630033
SITE NUMBER: 3755
PROJECT NUMBER: N/A
PROJECT MANAGER: JASON KELLY
ELECTRONIC FILENAME: G:\ACOUN\TS\G\GOODYEAR\2021\LA 13755_New Orleans\3755_New Orleans

| Rev. # | Req. # | Date/Artist | Description | Rev. # | Req. # | Date/Artist | Description |
|----------|--------|-------------|-------------|--------|--------|-------------|-------------|
| Original | 168349 | 07/08/21 SC | | | | | |
| | | | | | | | |
| | | | | | | | |
| | | | | | | | |
| | | | | | | | |
| | | | | | | | |
| | | | | | | | |
| | | | | | | | |
| | | | | | | | |

PRINTS ARE THE EXCLUSIVE PROPERTY OF STRATUS. THIS MATERIAL SHALL NOT BE USED, DUPLICATED, OR OTHERWISE REPRODUCED WITHOUT THE PRIOR WRITTEN CONSENT OF STRATUS.

NON-ILLUMINATED LETTERS

GY-CL24

Scale: 1/2"=1'-0"

76 square feet

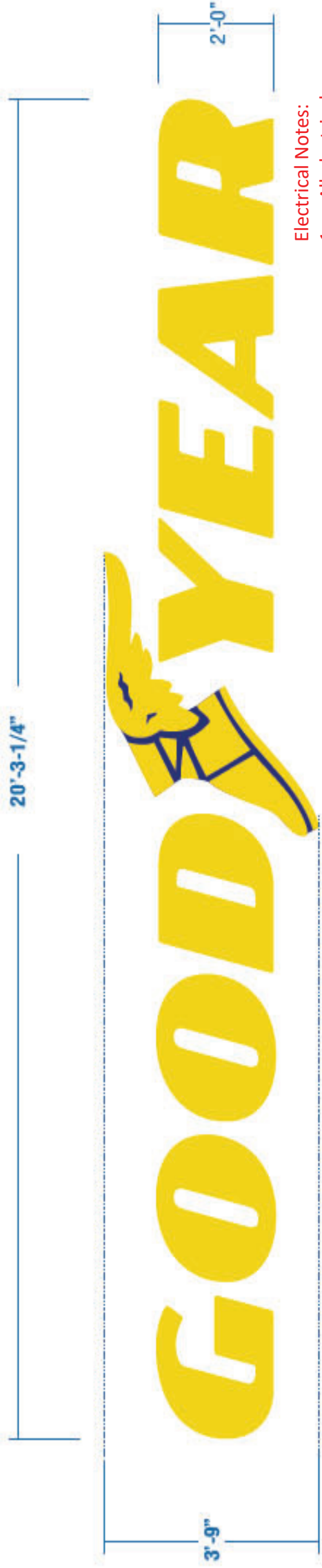

Electrical Notes:

1. All electrical components to be UL approved.
2. Customer is responsible for (1) 120v/20a dedicated circuit with ground per sign within 6'
3. Lock out switch at panel box for all electrical signs
4. Install in accordance with N.E.C. article 600 and /or local codes. This includes proper grounding and bonding of signs.

LETTERS: 2" deep formed plastic non-illuminated letters to match colors shown

WALL MTRL: EffS with metal baking

INSTALL: Letters have studs through pads on all mounts.

QUANTITY: (1) One for Side Showroom Elevation

Painted accents
PMS 288 Blue



COMBINATION ALL

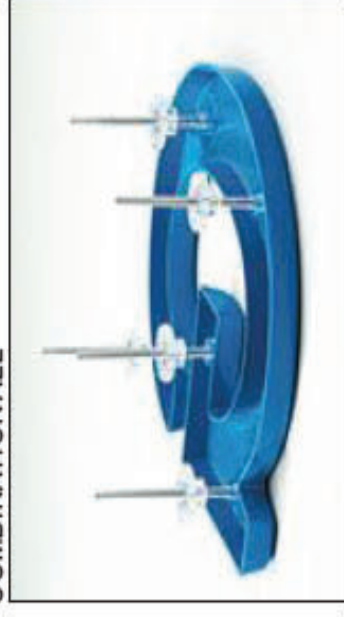

StratusTM
stratusunlimited.com
8959 Tyler Boulevard
Mentor, Ohio 44060
888.503.1569

CLIENT: GOODYEAR
ADDRESS: 12300 I-10 Service Road
New Orleans, LA 70128
PAGE NO.: 6

ORDER NUMBER: 630083
PROJECT NUMBER: N/A
SITE NUMBER: 3755
PROJECT MANAGER: JASON KELLY
ELECTRONIC FILE NAME: G:\ACCOUNTS\G\GOODYEAR\2021\LA 13755_New Orleans\3755_New Orleans

| Rev # | Req # | Date/Artist | Description | Rev # | Req # | Date/Artist | Description |
|----------|--------|-------------|-------------|-------|-------|-------------|-------------|
| Original | 168349 | 07/09/21 SC | | | | | |
| | | | | | | | |
| | | | | | | | |
| | | | | | | | |
| | | | | | | | |

PRINTS ARE THE EXCLUSIVE PROPERTY OF STRATUS. THIS MATERIAL SHALL NOT BE USED, DUPLICATED, OR OTHERWISE REPRODUCED WITHOUT THE PREVIOUS WRITTEN CONSENT OF STRATUS.

REPLACEMENT FACES

Scale: 1/2"=1'-0"

61.7 square feet

Face Replacement Only

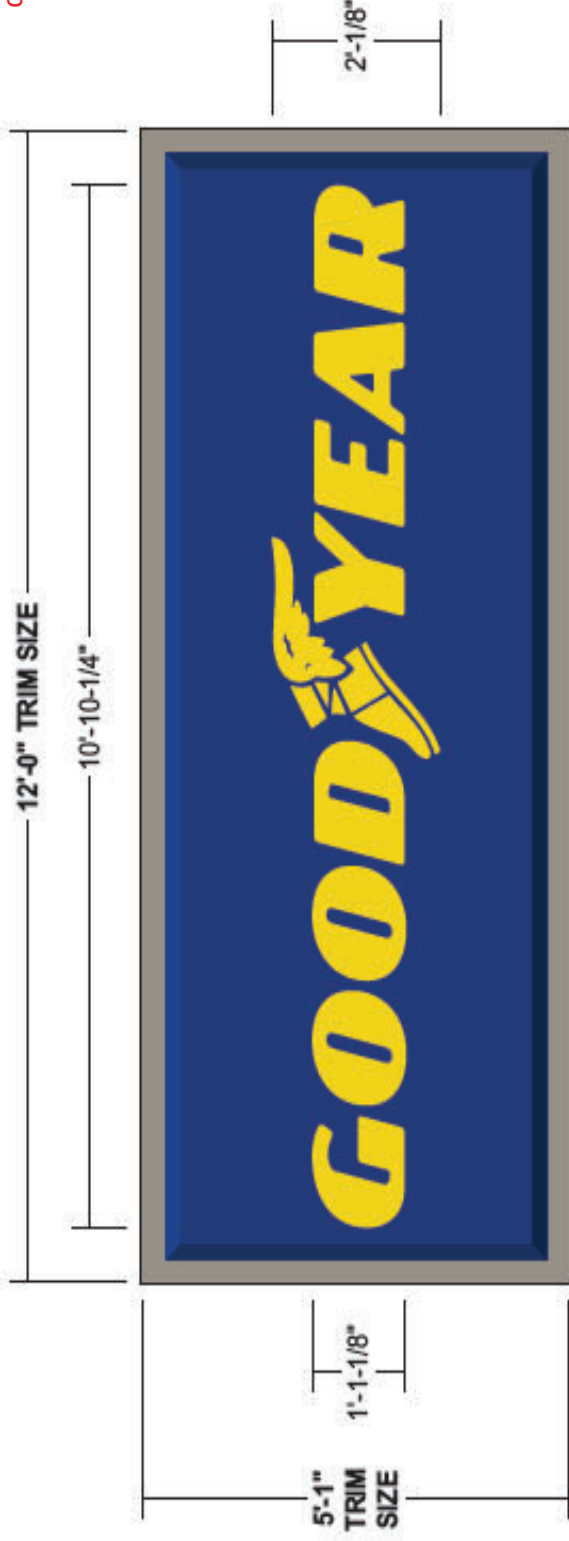

cabinet size: 5'-1-1/2" x 12'-1/2"

visible opening: 4'-6-1/2" x 11'-6-1/2"

- CABINET:** Existing cabinet w/ 2-1/4" retainers
- FACES:** .187 solar grade pan formed polycarbonate
- GRAPHICS:** Surface applied vinyl to match colors shown
- QUANTITY:** (2) TWO FACES REQUIRED FOR D/F ILLUM. PYLON

Electrical Notes:

1. All electrical components to be UL approved.
2. Customer is responsible for (1) 120v/20a dedicated circuit with ground per sign within 6'
3. Lock out switch at panel box for all electrical signs
4. Install in accordance with N.E.C. article 600 and /or local codes. This includes proper grounding and bonding of signs.

EXISTING CONDITIONS



REMOVE EXISTING FACES AND LOWER READER BOARD CABINET AND DISPOSE. PAINT POSTS & CABINET GRAY.

PROPOSED SIGNAGE



COLOR PALETTE

| | |
|--|--|
| | FACE |
| | Paintone 288 Blue 3M 3632-157 Sultan Blue |
| | GRAPHICS |
| | Paintone 109 Yellow 3M 3630-015 Yellow |
| | CABINET / POLE |
| | Paintone 4031 Gray |

ALL PAINT FINISHES TO BE HIGH GLOSS UNLESS OTHERWISE SPECIFIED!



Stratus™
stratusunlimited.com
8959 Tyler Boulevard
Mentor, Ohio 44060
888.503.1569

12300 I-10 Service Road
New Orleans, LA 70128

CLIENT: **GOODYEAR**

ADDRESS:

ORDER NUMBER:
630033

SITE NUMBER:
3755

ELECTRONIC FILENAME:
G:\AC COUNTS\G\GOODYEAR\2021\LA
13755_New Orleans\3755_New Orleans

PROJECT NUMBER:
N/A

PROJECT MANAGER:
JASON KELLY

PAGE NO.:
7

| Rev. # | Req. # | Date/Artist | Description | Rev. # | Req. # | Date/Artist | Description |
|----------|--------|-------------|-------------|--------|--------|-------------|-------------|
| Original | 168349 | 07/08/21 | SC | | | | |
| | | | | | | | |
| | | | | | | | |
| | | | | | | | |
| | | | | | | | |

PRINTS ARE THE EXCLUSIVE PROPERTY OF STRATUS. THIS MATERIAL SHALL NOT BE USED, DUPLICATED, OR OTHERWISE REPRODUCED WITHOUT THE PRIOR WRITTEN CONSENT OF STRATUS.