

# Gordmans

**Store #6592**

**12120 Old 63 South Ste A**

**Lucedale, MS 39452**

**January 29, 2020**

**300**

---

**Allen Industries**  
YOUR BRAND AT ITS BEST™

# Site Plan



### SITE PLAN LEGEND

- 1** Channel Letter Set - 5'
- 2** D/F Flex Face Replacements - O/A 6'-1/2"x23'-3/4"



**SITE PLAN**  
SCALE: NTS

### Project Information

Client  
**Gordmans**

Location  
**12120 Old 63 South Ste A  
Lucedale, MS 39452**

File  
**Gordmans.6592\_Lucedale, MS\_300**

Sales Design Project Manager  
**DS M. Jones JC**

### Date / Description

01/29/20 Issue Date

### Notes

### Client Review Status

Allen Industries, Inc. requires this  Approved drawing to be released from the client prior to any production or pre-production release/revision.

Approved  Approved as Noted  Revise & Resubmit

Name \_\_\_\_\_

Title \_\_\_\_\_ Date \_\_\_\_\_

### Declaration

Copyright © 2020 Allen Industries, Inc.  
This is an original, unpublished drawing, created by Allen Industries, Inc. This drawing is submitted to you in confidence for your use solely in connection with the project being planned for you by Allen Industries, Inc. and is not to be shown to anyone outside your organization, nor used, reproduced, copied or exhibited in any fashion whatsoever. The designs shown on this drawing (except for any registered trademarks that may belong to a client of Allen Industries, Inc.) remain the property of Allen Industries, Inc.

**Allen Industries**  
YOUR BRAND AT ITS BEST™

**1-800-967-2553**  
**www.allenindustries.com**

**5'-0" OAH Facelit Letterset  
Building Elevation**



**Project Information**

Client  
**Gordmans**

Location  
**12120 Old 63 South Ste A  
Lucedale, MS 39452**

File  
**Gordmans.6592\_Lucedale, MS\_300**

Sales **DS** Design **M.Jones** Project Manager **JC**

**Date / Description**

**01/29/20** Issue Date

— —

**Notes**

**Client Review Status**

Allen Industries, Inc. requires that you  Approved drawing obtained from the client prior to any production or release or revision.

Approved  Approved as Noted  Revise & Resubmit

Name \_\_\_\_\_

Title \_\_\_\_\_ Date \_\_\_\_\_

**Declaration**

Copyright © 2020 Allen Industries, Inc.  
This is an original, unpublished drawing, created by Allen Industries, Inc. This drawing is submitted to you in confidence for your use solely in connection with the project being planned for you by Allen Industries, Inc. and is not to be shown to anyone outside your organization, nor used, reproduced, copied or distributed in any fashion whatsoever. The designs shown on this drawing (except for any registered trademarks that may belong to a client of Allen Industries, Inc.) remain the property of Allen Industries, Inc.



**EXISTING**  
Not to Scale



**PROPOSED**  
Not to Scale



This sign is design to withstand 130 MPH wind load  
This sign will contain a UL label  
This sign will be installed using 3/8" thru-bolts or appropriately sized fasteners as necessary

**5'-0" OAH Facelit Letterset**  
**Plastic Face LED Illuminated Letterset**

Gordmans

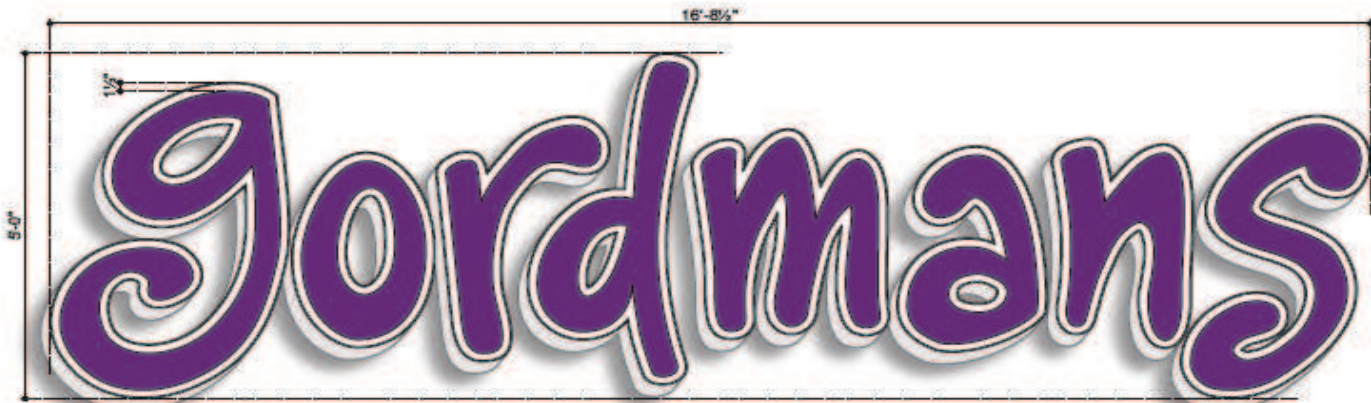

**ELEVATION VIEW**

Scale: 1/2" = 1'-0"



**SIDE VIEW**

**SQFT: 83.50**

**COLOR SPECIFICATIONS**

- PMS 526C Purple (3M Bright Violet 3630 – 158)
- White

**GENERAL SPECIFICATIONS:**

Facelit letterset to be pre-finished white, .040" aluminum returns with pre-finished white, .063" aluminum backs. Faces to be .177" translucent white polycarbonate with 2" white jewelle retainer, 1st surface applied translucent vinyl inlay with white border.  
 -Illumination by white LED and remote power supplies.  
 -Install to building facade with mechanical fasteners as required per wall conditions.

**Hardware Mounting Chart**

Note:	Masonry	Wood	Metal
Threaded Rod will be Provided Standard for All. Other Hardware Is to be Provided by the Installer As Req.			
1/4" Zinc Plated Steel Threaded Rod Thru Wall	●	●	●
3/8" Lags with Shields	●		
3/8" Lag Bolts		●	
3/8" Toggle Bolts			●

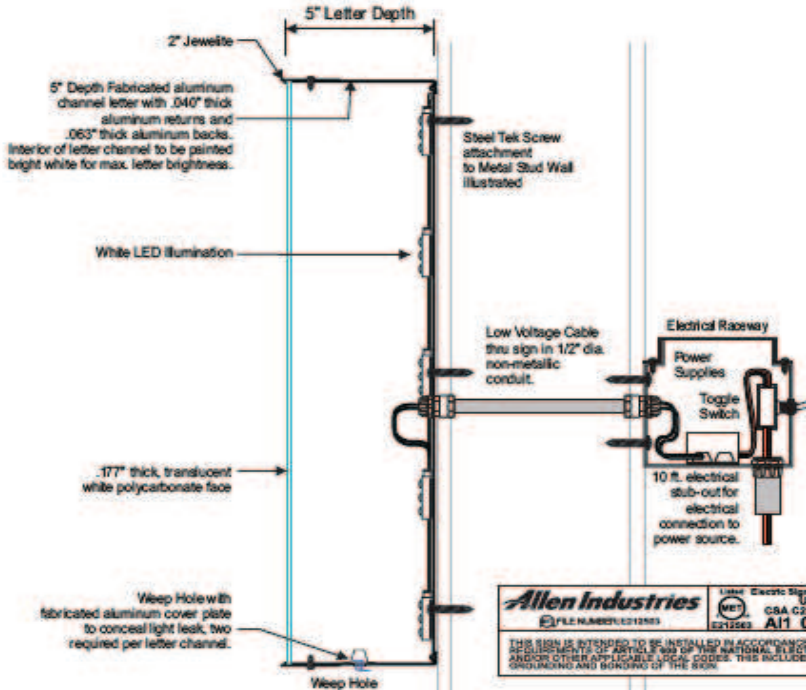

**GENERAL DETAIL**

Scale: 3/16" = 1"

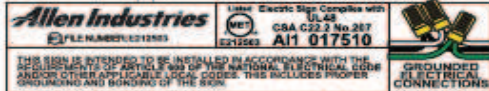

**Project Information**

Client: **Gordmans**  
 Location: **12120 Old 63 South Ste A, Lucedale, MS 39452**  
 File: **Gordmans.6592\_Lucedale, MS\_300**  
 Sales: **DS** Design: **M.Jones** Project Manager: **JC**

**Date / Description**

01/29/20 Issue Date

**Notes**

**Client Review Status**

Allen Industries, Inc. requires that an  Approved drawing be obtained from the client prior to any production or release for production release/revision.  
 Approved  Approved as Noted  Revise & Resubmit

**Declaration**

Copyright © 2020 Allen Industries, Inc.  
 This is an original, unpublished drawing, created by Allen Industries, Inc. This drawing is submitted to you in confidence for your use solely in connection with the project being planned for you by Allen Industries, Inc. and is not to be shown to anyone outside your organization, nor used, reproduced, copied or exhibited in any fashion whatsoever. The designs shown on the drawing (except for any registered trademarks that may belong to a client of Allen Industries, Inc.) remain the property of Allen Industries, Inc.



This sign is design to withstand 130 MPH wind load  
 This sign will contain a UL label  
 This sign will be installed using 3/8" thru-bolts or appropriately sized fasteners as necessary

This sign is design to withstand 130 MPH wind load  
 This sign will contain a UL label  
 This sign will be installed using 3/8" thru-bolts or appropriately sized fasteners as necessary

**5'-0" OAH Facelit Letterset**  
**LED Layouts**

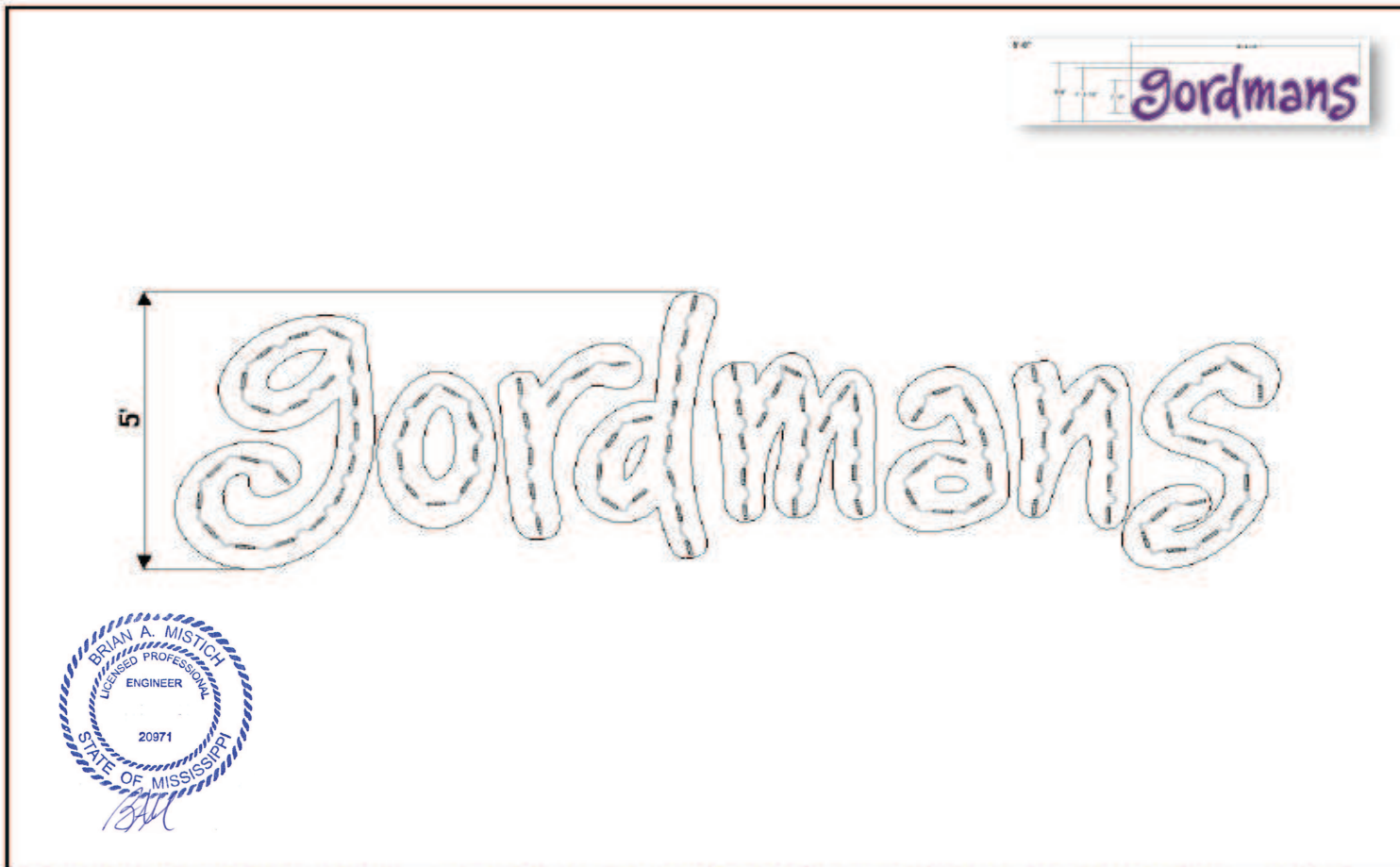

Material Breakdown			
Part	Mod	24V P/S	
GEMK2471-W1			
G	20	P/S 1	
O	9		
R	8		
D	13		
M	18		
A	10		
N	12		
S	14		

**Project Information**  
 Client: Gordmans  
 Location: 12120 Old 63 South Ste A, Lucedale, MS 39452  
 File: Gordmans.6592\_Lucedale, MS\_300  
 Sales: DS Design: M. Jones Project Manager: JC

**Date / Description**  
 01/29/20 Issue Date

**Notes**

**Client Review Status**  
 Approved  Approved as Noted  Revise & Resubmit

**Declaration**  
 Copyright © 2020 Allen Industries, Inc.  
 This is an original, unpublished drawing, created by Allen Industries, Inc. This drawing is submitted to you in confidence for your use solely in connection with the project being planned for you by Allen Industries, Inc. and is not to be shown to anyone outside your organization, nor used, reproduced, copied or published in any fashion whatsoever. The designs shown on the drawing (except for any registered trademarks that may belong to a client of Allen Industries, Inc.) remain the property of Allen Industries, Inc.



Can Depth	LED Loc. From Face	Illumination	Power Supply Location	Primary Circuit (120 VAC)	Total Module Watts	Total System Watts	Sign Area	Energy Usage
5"	N/A	FACE LIT	REMOTE	1.1 Amps	64.90 Watts	75.92 Watts	36.43 Sq Ft	1.98 Watts/Sq Ft
Sign Information				Special Instructions		SKU	Description	Quantity
				ESTIMATE FOR SINGLE FACED SIGN		90053670	GEMK2471-W1	104 Mod 69 Ft
							GEPS24-100U-GLX	1 Ea
							*****	0 Ea
						191800041 or 192180004	Wire Connector	20 Ea
						9409	18 AWG Supply Wire	60 Ft
						191800041	Wire End Caps	16 Ea

1) THE GRAPHICS ABOVE ARE FOR REFERENCE ONLY and should not be used for commercial quotation or bid without validation. The material estimates for Tetra® LED Systems are based upon our engineering standards and information provided pertaining to font, letter height, can depth, face material, and any special instructions provided by the customer. Missing information will cause delays in delivery of estimates as well as affect product selection, quantities, application, and illumination.  
 2) LED MODULE PLACEMENT AND QUANTITY IS AN APPROXIMATION ONLY. The sign manufacturer must verify module placement and quantity to ensure even illumination.  
 3) Final material quantities for estimation purposes and construction are the responsibility of the sign OEM.  
 4) All signs should be tested as complete units (including correct Tetra® power supply) before installation for acceptable color, illumination, intensity, & functionality.  
 5) For detailed information and instructions refer to the applicable Tetra® product found under Signage: <https://products.currentbyge.com/>

TECHNICAL SUPPORT:  
 888-894-3533 / 216-266-2419  
 EMAIL: [technical@ai.com](mailto:technical@ai.com)



Drawn By: MT  
 Checked By: MK  
 Date: 10/23/19  
 Job Name: Gordmans  
 Customer Name:

Drwg #: 083892 - 04 Rev  
 PAGE 1 OF 1



Face Replacement Only



**EXISTING**  
Not to Scale



**PROPOSED**  
Not to Scale

**Project Information**

Client: **Gordmans**  
 Location: **12120 Old 63 South Ste A  
 Lucedale, MS 39452**  
 File: **Gordmans.6592\_Lucedale, MS\_300**  
 Sales: **DS** Design: **M. Jones** Project Manager: **JC**

**Date / Description**

01/29/20 Issue Date  
 - - -

**Notes**

\_\_\_\_\_  
 \_\_\_\_\_  
 \_\_\_\_\_  
 \_\_\_\_\_  
 \_\_\_\_\_  
 \_\_\_\_\_  
 \_\_\_\_\_  
 \_\_\_\_\_

**Client Review Status**

Allen Industries, Inc. requires that an  Approved drawing be obtained from the client prior to any production or release of production materials.  
 Approved  Approved as Noted  Revise & Resubmit

Name: \_\_\_\_\_

Title: \_\_\_\_\_ Date: \_\_\_\_\_

**Declaration**

Copyright © 2020 Allen Industries, Inc.  
 This is an original, unpublished drawing, created by Allen Industries, Inc. This drawing is submitted to you in confidence for your use solely in connection with the project being planned for you by Allen Industries, Inc. and is not to be shown to anyone outside your organization, nor used, reproduced, copied or exhibited in any fashion whatsoever. The designs shown on the drawing (except for any registered trademarks that may belong to a client of Allen Industries, Inc.) remain the property of Allen Industries, Inc.

## Face Replacement Only

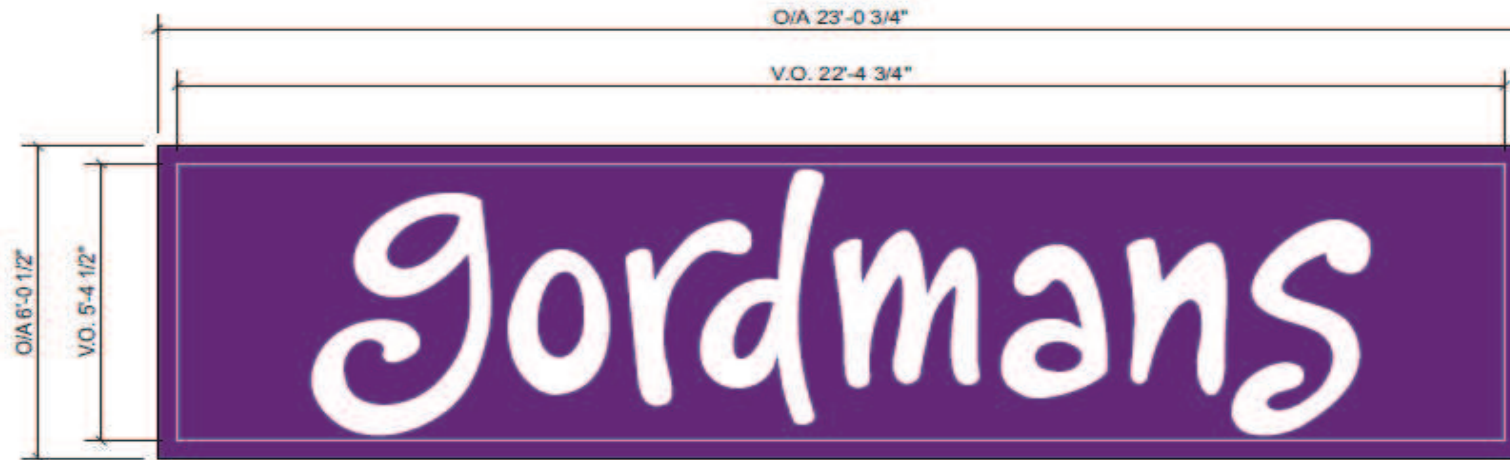

### D/F Replacement Face (Flex)

- Bleed face
- Face Material: Panagraphics III flex face w/ digitally printed graphics
- Installed in existing sign cabinet

Retainer size is 4"x4"  
 Removable faces  
 Clip system  
 Flex faces  
 OA cabinet size - 6'-1/2"x23'-3/4"  
 VO size - 64'-1/2"x 22'-4-3/4"  
 Cabinet depth - 36-1/2"

### COLOR SPECIFICATIONS

- PMS 526C Purple (3M Bright Violet 3630 – 158)
- White

## Face Replacements

MID Sign



### Project Information

Client  
**Gordmans**

Location  
 12120 Old 63 South Ste A  
 Lucedale, MS 39452

File  
**Gordmans.6592\_Lucedale, MS\_300**

Sales      Design      Project Manager  
**DS                      M. Jones      JC**

### Date / Description

Date	Description
01/29/20	Issue Date
-	-

### Notes

### Client Review Status

Allen Industries, Inc. requires that an  Approved drawing be obtained from the client prior to any production or before production release/revision.

Approved     Approved as Noted     Revise & Resubmit

Name \_\_\_\_\_

Title \_\_\_\_\_ Date \_\_\_\_\_

### Declaration

Copyright © 2020 Allen Industries, Inc.  
 This is an original, unpublished drawing, created by Allen Industries, Inc. This drawing is submitted to you in confidence for your use solely in connection with the project being planned for you by Allen Industries, Inc. and is not to be shown to anyone outside your organization, nor used, reproduced, copied or exhibited in any fashion whatsoever. The designs shown on this drawing (except for any registered trademarks that may belong to a client of Allen Industries, Inc.) remain the property of Allen Industries, Inc.