

# Stratus®

onestratus.com

888.503.1569

**LOCATION NUMBER:**

310

**SITE ADDRESS:**

69330 HIGHWAY 21  
COVINGTON, LA 70433-7220

[View in Google Maps](#)

**SIGN CODE:**

(1) wall sign per occupant to be sized at a ratio of 1 SF of sign per LF of the facade of the storefront. Storefront of less than 32 LF the allowable size sign shall be 32 SF. Signs shall be internally illuminated channel letters mounted directly to facade. Raceway are not allowed.

**LANDLORD APPROVAL**

NAME

KHOB TRIZARY

SIGNATURE



DATE

12/11/2024

# SHOE STATION

Infinite possibilities, ideal solutions.

**E01** PROPOSED STOREFRONT ELEVATION

SS-FL-L-72

Scale: 3/32"=1'-0"

EXISTING CONDITIONS



EXISTING 10'-0" X 30'-0" SIGN TO BE REMOVED & REPLACED WITH NEW SIGN; WALL TO BE PATCH & PAINT AS REQUIRED

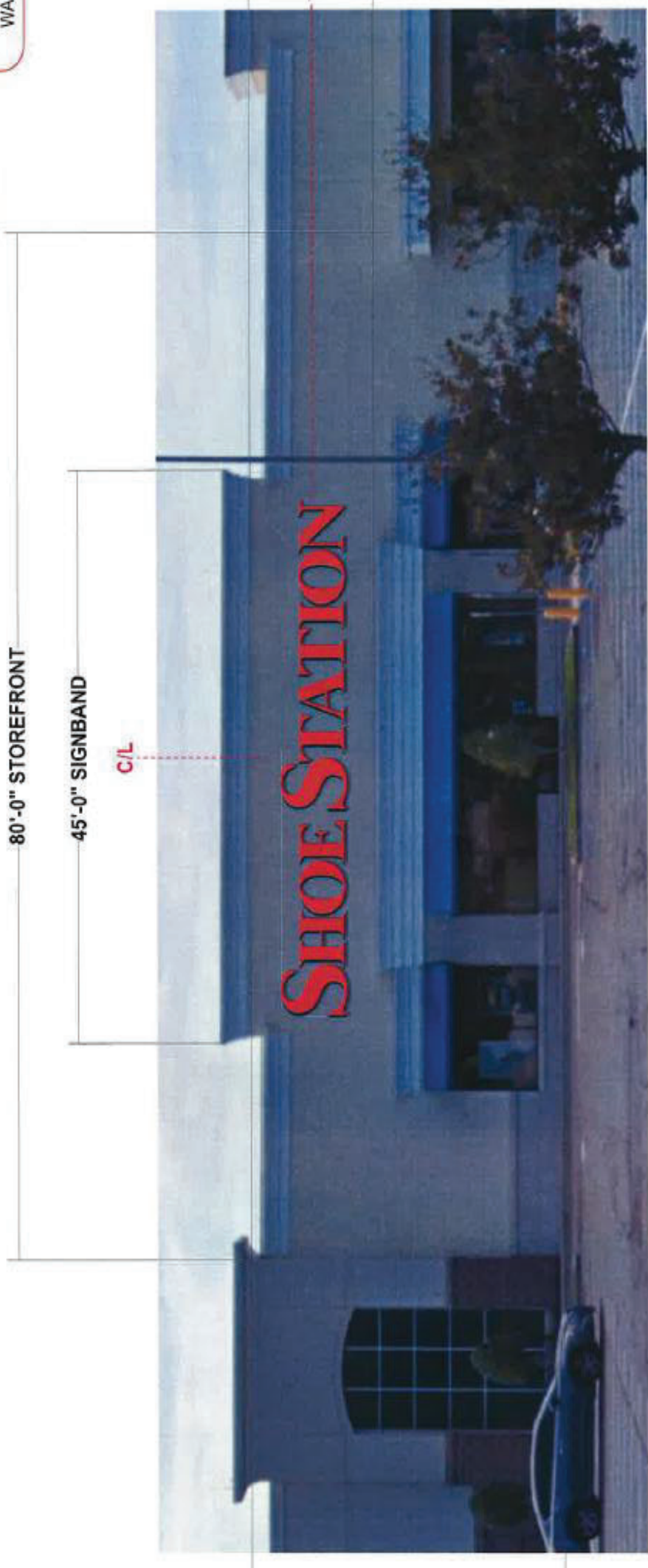

80'-0" STOREFRONT

45'-0" SIGNBAND

C/L

SHOE STATION

11'-0" SIGNBAND

28'-0" OAH



**DAMMON**  
SIGNAGE

ALLOWABLE SIGN SF:	80
EXISTING SIGN SF:	300
PROPOSED SIGN SF:	240.9

**Stratus**<sup>®</sup>  
 onestratus.com  
 8959 Tyler Boulevard  
 Mentor, Ohio 44060  
 888.503.1569

CLIENT: **SHOE STATION**  
 ADDRESS: 69330 HIGHWAY 21  
 COVINGTON, LA 70433-7220

ORDER NUMBER: 1218563  
 SITE NUMBER: 310  
 PROJECT NUMBER: 85072  
 PROJECT MANAGER: SARAH NADDY

PAGE NO.: 2

Rev #	Req #	Date/Artist	Description
Original	482137	09/03/24 Z-MH	
Rev 1	483120	09/11/24 Z-RE	Added signmont dimension & revised artwork
Rev 2	483523	09/11/24 Z-SA	Updated artwork
Rev 3	487267	10/08/24 Z-KY	Updated artwork
Rev 4	502525	11/18/24 Z-RL	Updated sizes per survey
Rev 5	506084	12/10/24 Z-KE	Removed option B

PRINTS ARE THE EXCLUSIVE PROPERTY OF STRATUS. THIS MATERIAL SHALL NOT BE LOANED, DUPLICATED, OR OTHERWISE REPRODUCED WITHOUT THE WRITTEN CONSENT OF STRATUS.

**FACE LIT CHANNEL LETTERS**

**SS-FL-L-72**

Scale: 3/16"=1'-0"

240.9 square feet



**DAMMON**

- FACES:** 3/16" #2793 red acrylic faces
- TRIMCAP:** 2" standard black jewelrite trimcap *may require blow out clips - check w/ engineering*
- RETURNS:** 5" deep .040 aluminum returns pre-finished black
- BACKS:** .063 aluminum backs - insides painted white
- ILLUM.:** Hanely PF2080 Red (or equivalent) LEDs as required by manufacturer; **Remote Power Supplies**
- WALL MAT.:** Signband wall material is STUCCO
- INSTALL:** Thru bolted using all thread into blocking as required; 12" standard length of threaded rod will be supplied unless otherwise noted; 3/8" threaded rod into blocking or Stratus approved equivalent  
Compression sleeves required to avoid crushing wall & achieve max tensioning
- QUANTITY:** (1) ONE CHANNEL LETTERSET REQUIRED FOR STOREFRONT ELEVATION

SIMULATED NIGHT VIEW



**COLOR PALETTE**

- #2793 Red Acrylic
- Jewelrite Black Pre-Finished Black

*All paint finishes to be Sain unless otherwise noted*

THIS SIGN IS INTENDED TO BE INSTALLED IN ACCORDANCE WITH THE REQUIREMENTS OF ARTICLE 600 OF THE NATIONAL ELECTRICAL CODE AND/OR OTHER APPLICABLE LOCAL CODES. THIS INCLUDES PROPER GROUNDING AND BONDING OF THE SIGN.

THE LOCATION OF THE DISCONNECT SWITCH AFTER INSTALLATION SHALL COMPLY WITH ARTICLE 600.6(A) (1) OF THE NATIONAL ELECTRIC CODE.

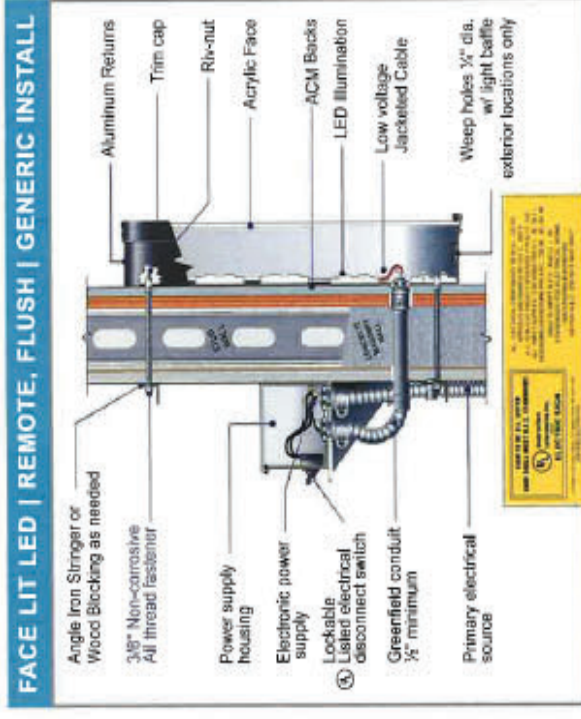

**CLIENT:** **SHOE STATION**

**ORDER NUMBER:** 1218563

**SITE NUMBER:** 310

**ADDRESS:** 69330 HIGHWAY 21  
COVINGTON, LA 70433-7220

**ELECTRONIC FILE NAME:** G:\ACCOUNTS\SHOE CAPITAL\SHOE STATION\2024\1310\_Covington 310\_Covington R5

**PROJECT NUMBER:** 85072

**PROJECT MANAGER:** SARAH NADDY

**PAGE NO.:** 3

**Stratus®**

onestratus.com  
8959 Tyler Boulevard  
Mentor, Ohio 44060  
888.503.1569

Rev #	Req #	Date/Artist	Description
Original	492137	09/03/24 Z-MH	
Rev 1	493120	09/11/24 Z-RE	Revised artwork
Rev 2	493823	09/12/24 Z-SA	Updated artwork
Rev 3	497267	10/06/24 Z-KY	Updated artwork
Rev 4	502926	11/18/24 Z-RU	Updated signband material
Rev 5	506264	12/10/24 Z-KE	Removed option B

REPRODUCE THE EXCLUSIVE PROPERTY OF STRATUS. THIS MATERIAL SHALL NOT BE REPRODUCED OR OTHERWISE REPRODUCED WITHOUT THE PRIOR WRITTEN CONSENT OF STRATUS.

**E02** FACE REPLACEMENTS

RF.i.l.df.rb  
26.25 square feet

Scale: 3/4"=1'-0"

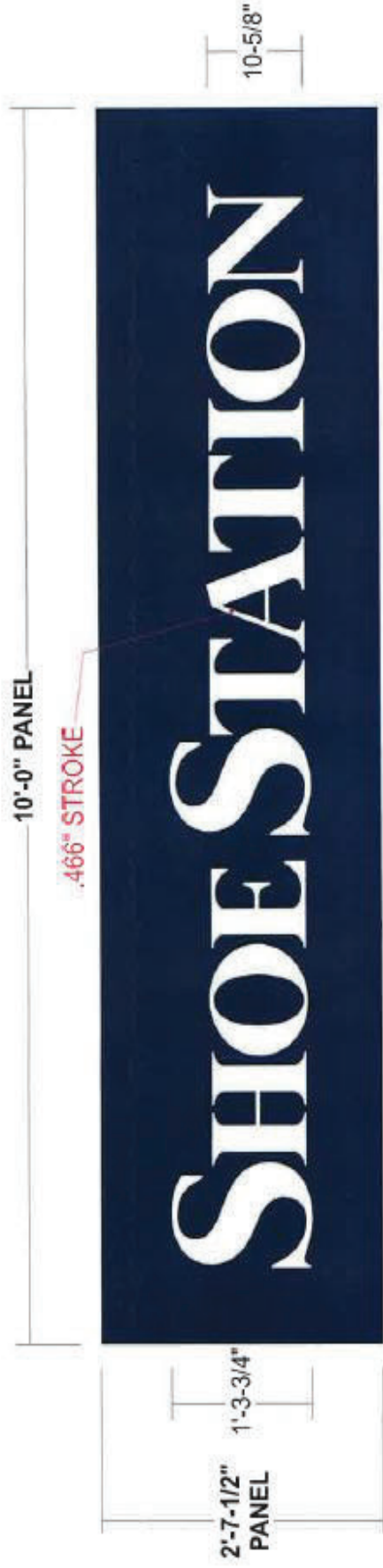

SIDE A & B ARE THE SAME

EXISTING CONDITIONS



PROPOSED SIGNAGE



- CABINET:** Existing cabinet to remain
- FACES:** .125 aluminum faces with routed out graphics; Painted to match colors shown
- GRAPHICS:** Routed from alum. face & backed w/ 1/8" #7328 white acrylic
- ATTACH.:** Panels to be secured flush to existing structure using appropriate screws to suit; painted to match bkgd
- QUANTITY:** (2) TWO FACES REQUIRED FOR EXISTING D/F ILLUMINATED PYLON SIGN

**NOTE:** BLUE COLOR TO BE CONFIRMED BY LL

↳ Pylon Blue: PMS 281C



SIMULATED NIGHT VIEW



**Stratus**

onestratus.com  
8969 Tyler Boulevard  
Mentor, Ohio 44060  
888.503.1569

CLIENT: **SHOE STATION**

ADDRESS: 69330 HIGHWAY 21  
COVINGTON, LA 70435-7220

ORDER NUMBER: 1218563

SITE NUMBER: 310

PROJECT NUMBER: 85072

PROJECT MANAGER: SARAH NADDY

Rev #	Req #	Date/Artist	Description
Original	492137	09/09/24 Z-MH	
Rev 1	493120	09/11/24 Z-RE	
Rev 2	493823	09/12/24 Z-SA	
Rev 3	497287	10/09/24 Z-KY	
Rev 4	502925	11/18/24 Z-RJ	Added sign
Rev 5	506084	12/10/24 Z-RE	

PLEASE SEE THE SPECIFICATIONS FOR MATERIALS. THE NATIONAL ARCHIVE COPY OF THIS DOCUMENT IS AVAILABLE AT: https://www.archives.gov/foia/foia-requests.html