

# Stratus

onestratus.com  
888.503.1569

**LOCATION NUMBER:**

264

**SITE ADDRESS:**

1558 MARTIN LUTHER KING BLVD  
HOUMA, LA 70360

[View in Google Maps](#)

**SIGN CODE:**

Max permitted sign area is 1 SF per LF of building width or tenant space, not to exceed 70 SF Per city official, a COO is required for a name change but will not effect the sign permits.

**LANDLORD APPROVAL**

NAME

SIGNATURE

DATE

# SHOE STATION

Infinite possibilities, ideal solutions.

**SITE PLAN**

Scale: NOT TO SCALE

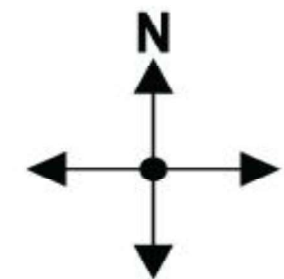
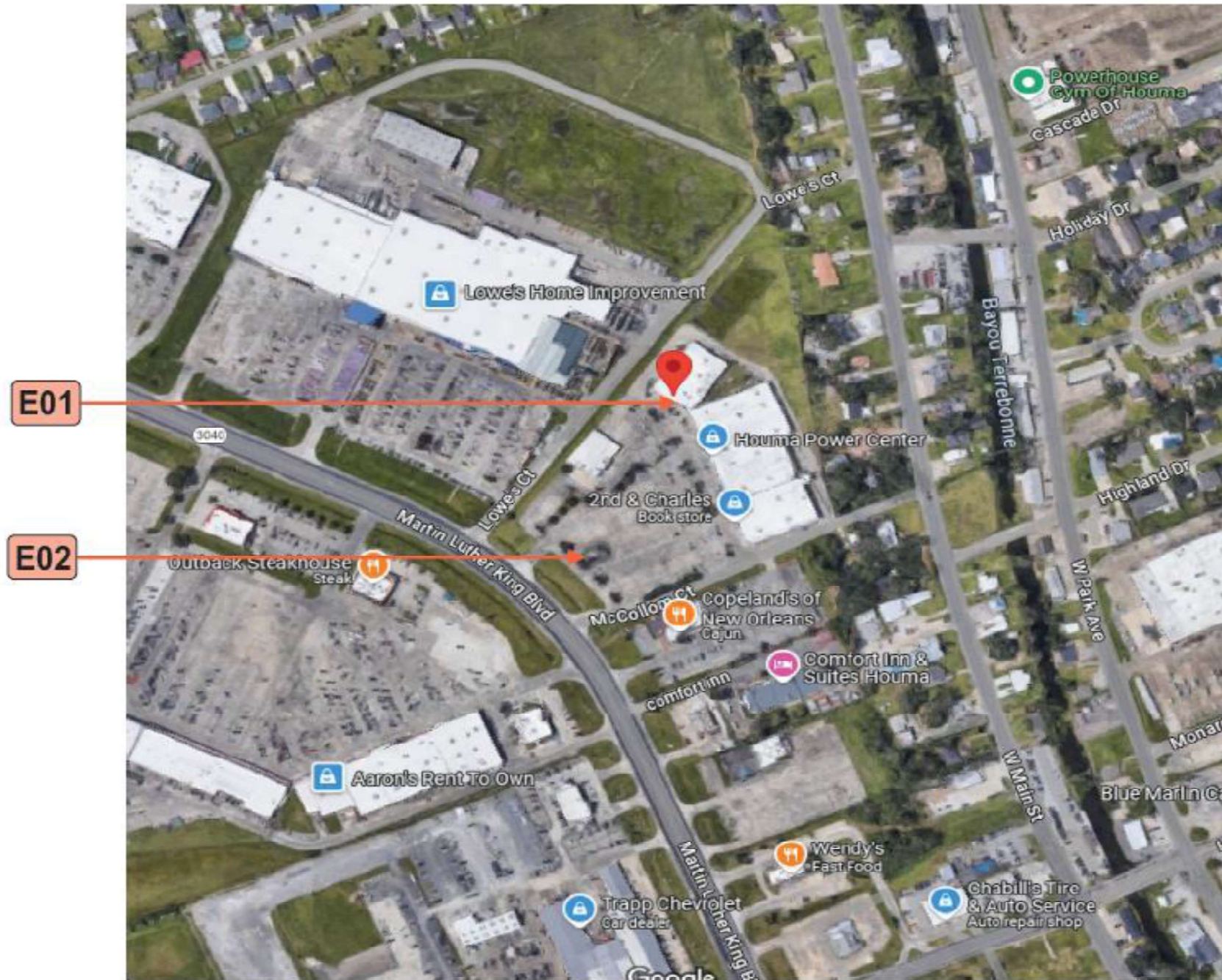

**Stratus**

onestratus.com  
8959 Tyler Boulevard  
Mentor, Ohio 44060  
888.503.1569

CLIENT:  
**SHOE STATION**

ADDRESS:  
1558 W MARTIN LUTHER  
KING BLVD  
HOUMA, LA 70360

PAGE NO.:  
**2**

ORDER NUMBER:  
1218909

SITE NUMBER:  
245

ELECTRONIC FILE NAME:  
G:\ACCOUNTS\SHOE CARNIVAL\SHOE STATION\2025\LA\245\_Houma R1

PROJECT NUMBER:  
85072

PROJECT MANAGER:  
SARAH NADDY

Rev #	Req #	Date/Artist	Description	Rev #	Req #	Date/Artist	Description
Original	520356	03/19/25 Z-RU					
Rev 1	541843	07/14/25 Z-RA					

PRINTS ARE THE EXCLUSIVE PROPERTY OF STRATUS. THIS MATERIAL SHALL NOT BE USED, DUPLICATED, OR OTHERWISE REPRODUCED WITHOUT THE PRIOR WRITTEN CONSENT OF STRATUS.

**E01**

**PROPOSED STOREFRONT ELEVATION**

Scale: 3/32"=1'-0"



Existing ±6'-6" x 14'-6" channel letters to be removed; Wall to be patch & paint as required



**COLOR PALETTE**



Paint finish to be satin unless otherwise specified

<b>ALLOWABLE SIGN SF:</b>	70
<b>EXISTING SIGN SF:</b>	94.2
<b>PROPOSED SIGN SF:</b>	93.9



**Stratus**

onestratus.com  
8959 Tyler Boulevard  
Mentor, Ohio 44060  
888.503.1569

<b>CLIENT:</b> <b>SHOE STATION</b>	<b>ORDER NUMBER:</b> 1218909	<b>PROJECT NUMBER:</b> 85072
<b>ADDRESS:</b> 1558 W MARTIN LUTHER KING BLVD HOUMA, LA 70360	<b>SITE NUMBER:</b> 245	<b>PROJECT MANAGER:</b> SARAH NADDY
<b>PAGE NO.:</b> <b>3</b>	<b>ELECTRONIC FILE NAME:</b> G:\ACCOUNTS\ISHOE CARNIVAL\SHOE STATION\2025\LA\245_Houma R1	

Rev #	Req #	Date/Artist	Description	Rev #	Req #	Date/Artist	Description
Original	520396	03/19/25 Z-RU					
Rev 1	541843	07/14/25 Z-RA	Removed options A & B				

PRINTS ARE THE EXCLUSIVE PROPERTY OF STRATUS. THIS MATERIAL SHALL NOT BE USED, DUPLICATED, OR OTHERWISE REPRODUCED WITHOUT THE PRIOR WRITTEN CONSENT OF STRATUS.

E01

FACE LIT CHANNEL LETTERS

SS-FL-L-R-45

Scale: 3/8"=1'-0"

93.9 square feet

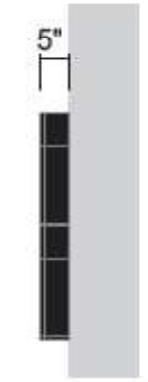

SIDE VIEW

SIMULATED NIGHT VIEW



- FACES:** 3/16" #2793 red acrylic faces
- TRIMCAP:** 1" standard black jewelite trimcap
- RETURNS:** 5" deep .040 aluminum returns pre-finished black
- BACKS:** .063 aluminum backs - insides painted white
- ILLUM.:** Hanely PF2080 Red (or equivalent) LEDs as required by manufacturer;  
**Remote Power Supplies**
- WALL MAT.:** Signband wall material is Stucco
- INSTALL:** Thru bolted using all thread into blocking as required;  
12" standard length of threaded rod will be supplied unless otherwise noted;  
3/8" threaded rod into blocking or Stratus approved equivalent;  
Compression sleeves required to avoid crushing wall & achieve max tensioning
- QUANTITY:** (1) ONE CHANNEL LETTER SET REQUIRED FOR FRONT ELEVATION

COLOR PALETTE



Paint finish to be satin unless otherwise specified



**ALL SIGNS TO COMPLY WITH UL 48 AND WILL BE MARKED AS SUCH WITH APPROPRIATE LABORATORY LABELS.**

THIS SIGN IS INTENDED TO BE INSTALLED IN ACCORDANCE WITH THE REQUIREMENTS OF ARTICLE 600 OF THE NATIONAL ELECTRICAL CODE AND/OR OTHER APPLICABLE LOCAL CODES. THIS INCLUDES PROPER GROUNDING AND BONDING OF THE SIGN.

THE LOCATION OF THE DISCONNECT SWITCH AFTER INSTALLATION SHALL COMPLY WITH ARTICLE 600.6(A) (1) OF THE NATIONAL ELECTRIC CODE.

FACE LIT LED | REMOTE, FLUSH | GENERIC INSTALL

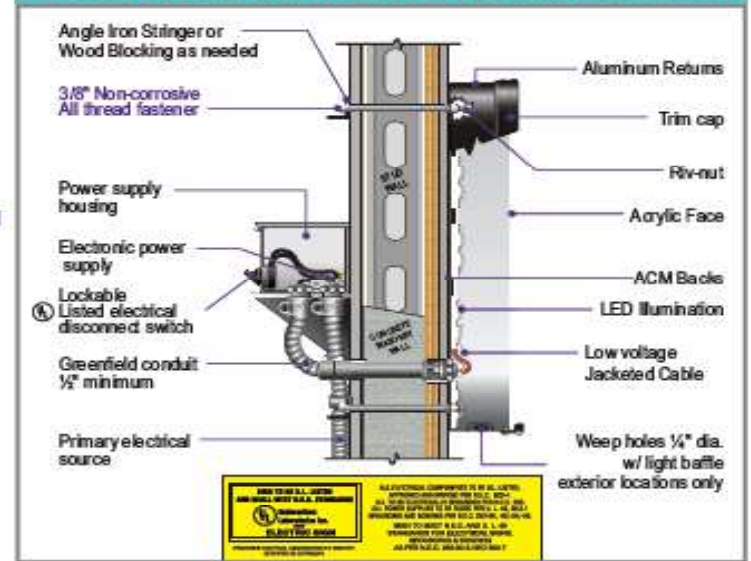

Stratus

onestratus.com  
8959 Tyler Boulevard  
Mentor, Ohio 44060  
888.503.1569

CLIENT: **SHOE STATION**  
ADDRESS: 1558 W MARTIN LUTHER KING BLVD HOUMA, LA 70360  
PAGE NO.: **4**

ORDER NUMBER: 1218909  
PROJECT NUMBER: 85072  
SITE NUMBER: 245  
PROJECT MANAGER: SARAH NADDY  
ELECTRONIC FILE NAME: G:\ACCOUNTS\SHOE CARNIVAL\SHOE STATION\2025\LA\245\_Houma R1

Rev #	Req #	Date/Artist	Description	Rev #	Req #	Date/Artist	Description
Original	520356	03/19/25 Z-RU					
Rev 1	541843	07/14/25 Z-RA	Removed option D				

PRINTS ARE THE EXCLUSIVE PROPERTY OF STRATUS. THIS MATERIAL SHALL NOT BE USED, DUPLICATED, OR OTHERWISE REPRODUCED WITHOUT THE PRIOR WRITTEN CONSENT OF STRATUS.

**E02 FACE REPLACEMENTS**

Scale: 3/8"=1'-0"

RF60.i.df.p

100 square feet



VISIBLE OPENING: 4'-3-1/2" X 19'-2-1/2"

SIDE A & SIDE B ARE SAME

**CABINET:** Existing 1'-8" deep cabinet with 5" retainers & 7" T-track to remain

**FACES:** 3M Panagraphics III Flexible Substrate

**GRAPHICS:** Surface applied red trans. vinyl w/ reverse weeded copy to show thru white

**ATTACH.:** Faces attached to existing frame using standards clips as required

**QUANTITY:** (2) TWO FACES REQUIRED

**NOTE:** NEW CLIPS WILL BE REQUIRED



**COLOR PALETTE**

PMS 1797 Red  
3M 3630-33 Red

Paint finish to be satin unless otherwise specified

**SIMULATED NIGHT VIEW**



SIDE A



SIDE B

Existing faces to be removed & replaced with new faces



SIDE A



SIDE B

**Stratus**

onestratus.com

8959 Tyler Boulevard  
Mentor, Ohio 44060  
888.503.1569

CLIENT:

**SHOE STATION**

ADDRESS:

1558 W MARTIN LUTHER  
KING BLVD  
HOUMA, LA 70360

PAGE NO.:

5

ORDER NUMBER:

1218909

SITE NUMBER:

245

ELECTRONIC FILE NAME:

G:\ACCOUNTS\ISHOE\_CARNIVAL\SHOE STATION\2025\LA\245\_Houma R1

PROJECT NUMBER:

85072

PROJECT MANAGER:

SARAH NADDY

Rev #	Req #	Date/Artist	Description	Rev #	Req #	Date/Artist	Description
Original	520356	03/19/25 Z-RU					
Rev 1	541843	07/14/25 Z-RA	Removed red lines & added note				

PRINTS ARE THE EXCLUSIVE PROPERTY OF STRATUS. THIS MATERIAL SHALL NOT BE USED, DUPLICATED, OR OTHERWISE REPRODUCED WITHOUT THE PRIOR WRITTEN CONSENT OF STRATUS.