

Stratus™

stratusunlimited.com

888.503.1569

LOCATION NUMBER:

NEW - Lakefront Airport

SITE ADDRESS:

5801 Walter Beech St
New Orleans, LA 70126

[View in Google Maps](#)



**SIGNATURE
AVIATION**

Infinite possibilities, ideal solutions.

SITE PLAN

Scale: NTS

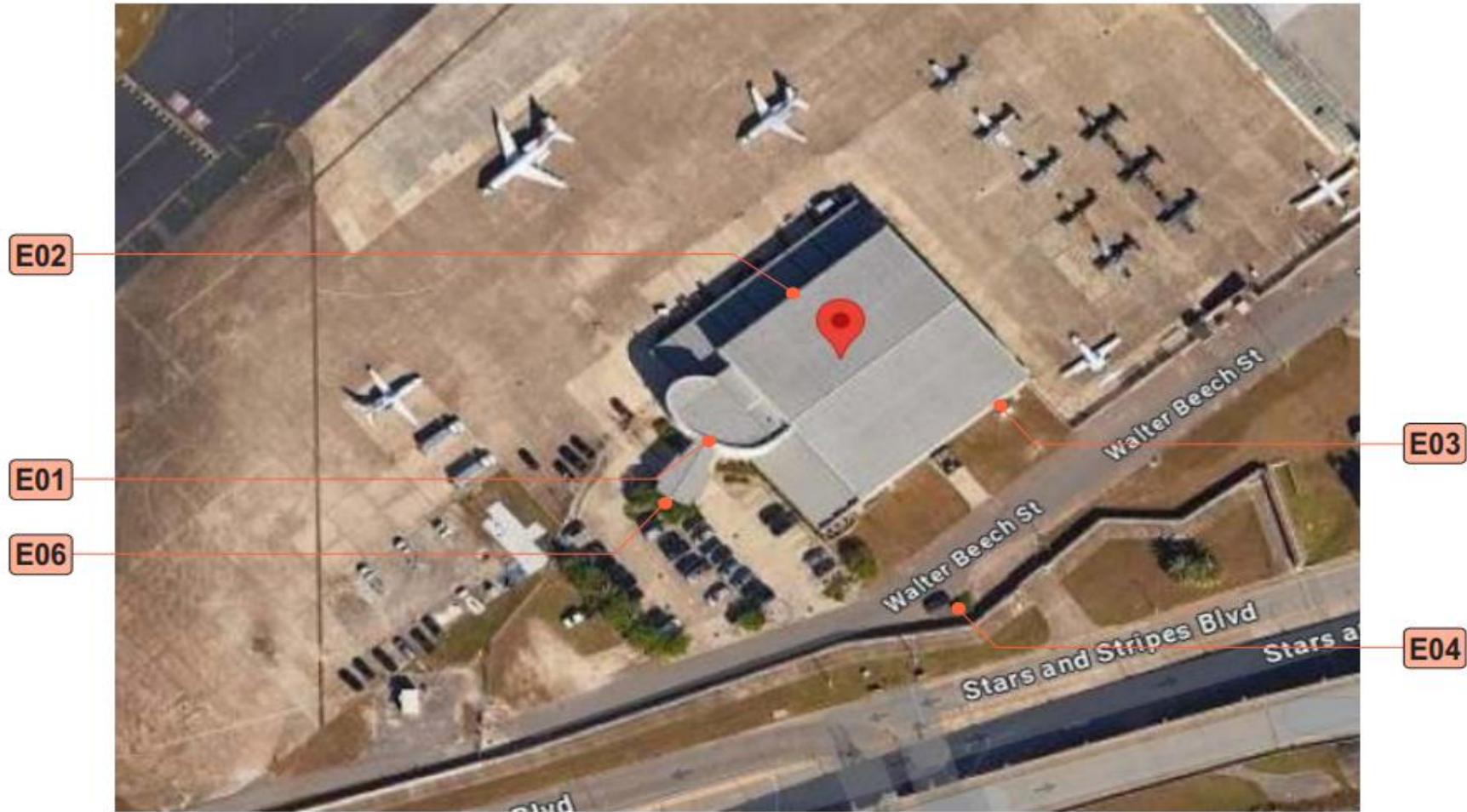

StratusTM

stratusunlimited.com
 8959 Tyler Boulevard
 Mentor, Ohio 44060
 888.503.1569

CLIENT:  **SIGNATURE AVIATION**

ADDRESS: 5801 WALTER BEECH ST
 NEW ORLEANS, LA 70126

ORDER NUMBER: 1199118

SITE NUMBER: 190460

ELECTRONIC FILE NAME:
 G:\ACCOUNTS\SIGNATURE FLIGHT SUPPORT\LOCATIONS_2023\LA\NEW_Lakefront Airport
 NEW_Lakefront Airport_R4.cdr

PROJECT NUMBER: 87724

PROJECT MANAGER:
 SCOTT HOOVER

PAGE NO.: **2**

Rev #	Req #	Date/Artist	Description	Rev #	Req #	Date/Artist	Description
Original	451916	12/04/23 CA					
Rev 1	480853	06/18/24 CA	Updated				
Rev 2	484097	07/09/24 SM					
Rev 3	488356	08/07/24 SM					
Rev 4	488952	08/09/24 CA					

PRINTS ARE THE EXCLUSIVE PROPERTY OF STRATUS. THIS MATERIAL SHALL NOT BE USED, DUPLICATED, OR OTHERWISE REPRODUCED WITHOUT THE PRIOR WRITTEN CONSENT OF STRATUS.

EXISTING SIGN SF:	117.7
PROPOSED SIGN SF:	112.4



EXISTING 5'-10" x 20'-1" SIGNAGE TO BE REMOVED & REPLACED
WALL TO BE REPAIRED AS REQUIRED

SIGN IS BEING INSTALLED ON RADIUS WALL

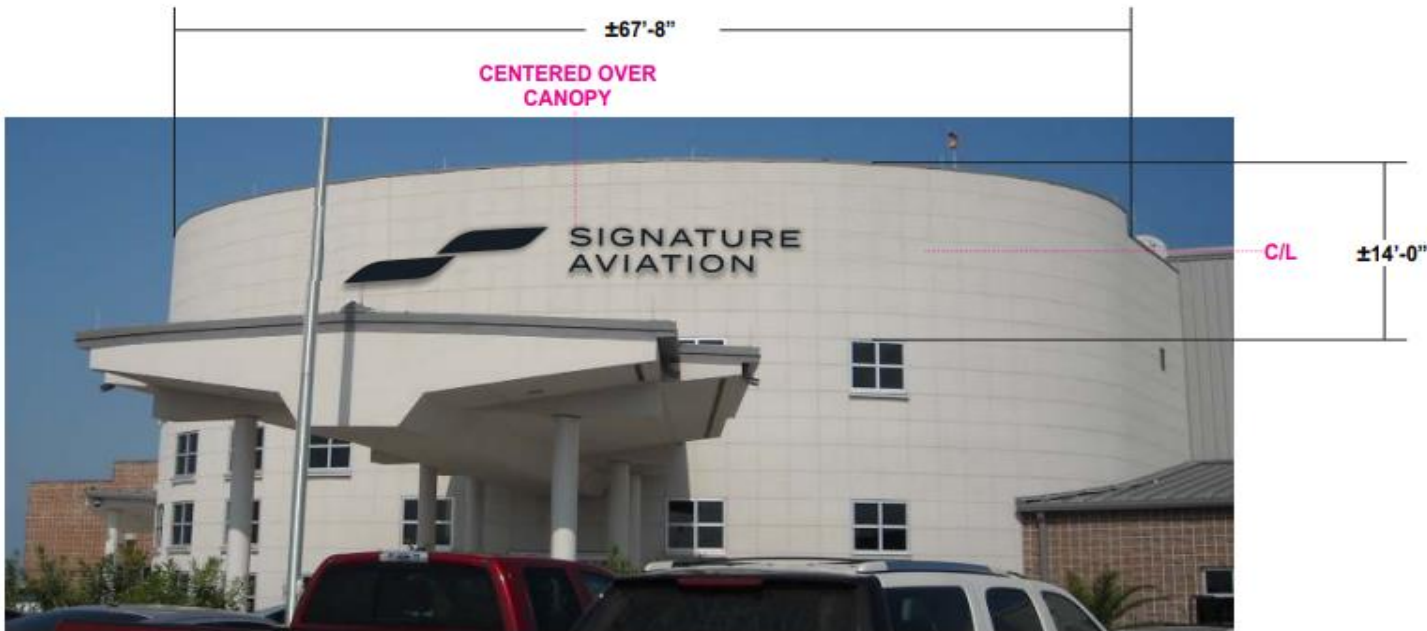

Stratus™

stratusunlimited.com

8959 Tyler Boulevard
Mentor, Ohio 44060

888.503.1569

CLIENT: SIGNATURE AVIATION

ADDRESS: 5801 WALTER BEECH ST
NEW ORLEANS, LA 70126

PAGE NO.: 3

ORDER NUMBER: 1199118

SITE NUMBER: 190460

ELECTRONIC FILE NAME:
G:\ACCOUNTS\SIGNATURE FLIGHT SUPPORT_LOCATIONS\2023\LA\NEW_Lakefront Airport
NEW_Lakefront Airport_R4.cdr

PROJECT NUMBER: 87724

PROJECT MANAGER: SCOTT HOOVER

Rev #	Req #	Date/Artist	Description	Rev #	Req #	Date/Artist	Description
Original	451916	12/04/23 CA					
Rev 1	480853	06/18/24 CA	Updated size to SA-HOR-FL-42B				
Rev 2	484097	07/09/24 SM					
Rev 3	488356	08/07/24 SM					
Rev 4	488952	08/09/24 CA					

SIGN IS BEING INSTALLED ON RADIUS WALL



FACES: .187" #2447 white acrylic w/ surface applied Dual color film printed Runway
Faces will illuminate White at night

TRIMCAP: **LETTERS:** 1" jewelite painted Runway;
LOGO: 1" Metal retainers painted Runway

RETURNS: **LETTERS:** 3" deep .050 alum. - insides pre-finished White;
Outsides painted Runway;
LOGO: 3" deep .063 alum. - insides pre-finished White;
Outsides painted Runway

BACKS: **LETTERS:** .050" alum. - insides pre-finished White;
LOGO: .063" alum. - insides pre-finished White

ILLUM.: White LED's as required by manufacturer;
REMOTE POWER SUPPLIES

WALL MATL.: unknown at this time

INSTALL: Thru bolted flush using all thread into blocking as required
12" standard length of threaded rod will be supplied unless otherwise noted
3/8" threaded rod into blocking or Stratus approved equivalent

QUANTITY: (1) One required for Southwest elevation

Electrical Notes: All electrical components to be UL approved Customer is responsible for one (1) 120v/20a dedicated circuit with ground per sign within 6' of sign Lock out switch installed at panel box for all electrical signs Install in accordance with N.E.C. article 600 and/or local codes. This includes proper grounding and bonding of signs

COLOR PALETTE

- 3M 3635 Dual Color Digitally printed to match CMYK: 41,22,0,85
- Signature Runway:** CMYK: 41,22,0,85 Pantone 433C

All paint finishes to be Satin unless otherwise specified

FACE LIT LED | REMOTE, FLUSH | GENERIC INSTALL

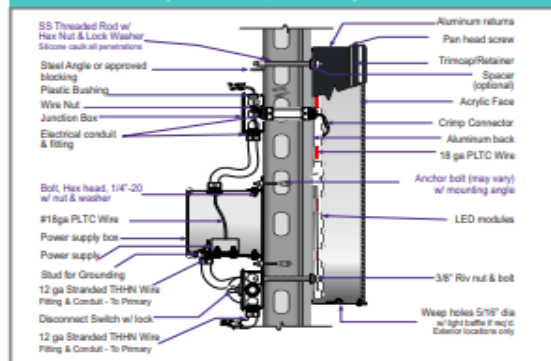

***MOUNTING METHOD:**
(Use appropriate method following wall inspection)
Thru bolt - all threaded fasteners w/ wood blocking or angle iron strigger
Toggle bolts w/ hollow core-plywood backing
Wash Bolts or Expansion lag bolts & sleeves w/ solid concrete

THIS SIGN IS INTENDED TO BE INSTALLED IN ACCORDANCE WITH THE REQUIREMENTS OF ARTICLE 600 OF THE NATIONAL ELECTRICAL CODE AND/OR OTHER APPLICABLE LOCAL CODES. THIS INCLUDES PROPER GROUNDING AND BONDING OF THE SIGN.

THE LOCATION OF THE DISCONNECT SWITCH AFTER INSTALLATION SHALL COMPLY WITH ARTICLE 600.8(A) (1) OF THE NATIONAL ELECTRICAL CODE.

StratusTM

stratusunlimited.com

8959 Tyler Boulevard
Mentor, Ohio 44060
888.503.1569

CLIENT: **SIGNATURE AVIATION**

ADDRESS: 5801 WALTER BEECH ST
NEW ORLEANS, LA 70126

ORDER NUMBER: 1199118

SITE NUMBER: 190460

ELECTRONIC FILE NAME:
G:\ACCOUNTS\SIGNATURE FLIGHT SUPPORT_LOCATIONS\2023\LA\NEW_Lakefront Airport
NEW_Lakefront Airport_R4.cdr

PROJECT NUMBER: 87724

PROJECT MANAGER: SCOTT HOOVER

PAGE NO: 4

Rev #	Req #	Date/Artist	Description	Rev #	Req #	Date/Artist	Description
Original	451916	12/04/23 CA					
Rev 1	480853	05/18/24 CA	Updated size to SA-HOR-FL-42B				
Rev 2	484097	07/09/24 SM					
Rev 3	488356	08/07/24 SM					
Rev 4	488952	08/09/24 CA					

E02

FACE REPLACEMENT

Scale: 3/8"=1'-0"

140 square feet

EXISTING CONDITIONS



EXISTING 11'-10" x 11'-10" FACE TO BE REMOVED & REPLACED

FACE REPLACEMENT ONLY



COLOR PALETTE



Signature Runway:
CMYK: 41,22,0,85
Pantone 433C



Signature Altitude:
White

All paint finishes to be Satin unless otherwise specified

PROPOSED NORTH ELEVATION



CABINET: Existing 8" deep cabinet with 10" radius corners;
Painted Runway

FACES: 3M Panagraphics III Flexible substrate w/ digitally printed Graphics

ATTACH: TBV

QUANTITY: (1) One face required



Stratus™

stratusunlimited.com

8959 Tyler Boulevard
Mentor, Ohio 44060
888.503.1569

CLIENT: SIGNATURE AVIATION

ADDRESS: 5801 WALTER BEECH ST
NEW ORLEANS, LA 70126

ORDER NUMBER:
1199118

SITE NUMBER:
190460

ELECTRONIC FILE NAME:
G:\ACCOUNTS\SIGNATURE FLIGHT SUPPORT_LOCATIONS\2023\LA\NEW_Lakefront Airport
NEW_Lakefront Airport_R4.cdr

PROJECT NUMBER:
87724

PROJECT MANAGER:
SCOTT HOOVER

PAGE NO.:
5

Rev #	Req #	Date/Artist	Description	Rev #	Req #	Date/Artist	Description
Original	451916	12/04/23 CA					
Rev 1	480853	06/18/24 CA	Revised to Face Replacement				
Rev 2	484097	07/09/24 SM					
Rev 3	488356	08/07/24 SM					
Rev 4	488952	08/09/24 CA					

PRINTS ARE THE EXCLUSIVE PROPERTY OF STRATUS. THIS MATERIAL SHALL NOT BE USED, DUPLICATED, OR OTHERWISE REPRODUCED WITHOUT THE PRIOR WRITTEN CONSENT OF STRATUS.

E03

REPLACEMENT FACE

Scale: 1/4" = 1'-0"

149.3 square feet

EXISTING CONDITIONS



EXISTING 8'-0" x 18'-8" FLEX FACE TO BE REMOVED & REPLACED

FACE REPLACEMENT ONLY

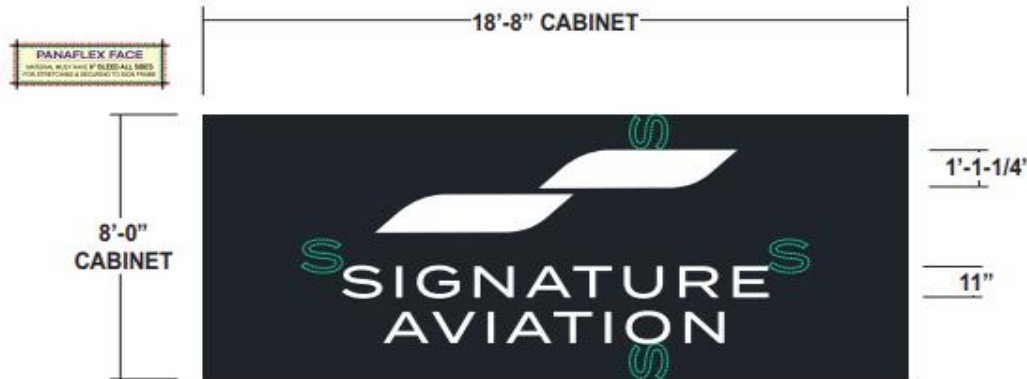

CABINET: Existing 8" Deep cabinet to remain - TO BE PAINTED RUNWAY

FACE: 3M Panaflex III Flexible substrate

GRAPHICS: Digitally printed vinyl graphics to match colors shown copy to be reverse weeded and shown thru white

ATTACH: TO BE VERIFIED

QUANTITY: (1) One face required



COLOR PALETTE

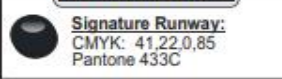

All paint finishes to be Satin unless otherwise specified

PROPOSED SIGNAGE



Stratus™

stratusunlimited.com

8969 Tyler Boulevard
Mentor, Ohio 44060

888.503.1569

CLIENT: SIGNATURE AVIATION

ORDER NUMBER:
1199118

PROJECT NUMBER:
87724

SITE NUMBER:
190460

PROJECT MANAGER:
SCOTT HOOVER

ADDRESS:
5801 WALTER BEECH ST
NEW ORLEANS, LA 70126

PAGE NO.:
6

ELECTRONIC FILE NAME:
G:\ACCOUNTS\SIGNATURE FLIGHT SUPPORT_LOCATIONS\2023\LA\NEW_Lakefront Airport
NEW_LakefrontAirport_R4.cdr

Rev #	Req #	Date/Artist	Description	Rev #	Req #	Date/Artist	Description
Original	451916	12/04/23 CA					
Rev 1	480853	05/18/24 CA					
Rev 2	484097	07/09/24 SM					
Rev 3	488356	08/07/24 SM					
Rev 4	488952	08/09/24 CA					

PRINTS ARE THE EXCLUSIVE PROPERTY OF STRATUS. THIS MATERIAL SHALL NOT BE USED, DUPLICATED, OR OTHERWISE REPRODUCED WITHOUT THE PRIOR WRITTEN CONSENT OF STRATUS.

E04

REPLACEMENT FACE

Scale: 1" = 1'-0"

20 square feet

FACE REPLACEMENT ONLY



EXISTING CONDITIONS



EXISTING 2'-6" x 8'-0" PANEL TO BE REMOVED & REPLACED.
WILL REQUIRE NEW 4' x 4' PRESSURE TREATED POSTS.

PROPOSED SIGNAGE



BACKGROUND: .125 Alum panel painted runway

GRAPHICS: Surface applied white vinyls
FONT: Proxima Nova Condensed Medium

INSTALL: Mechanically fastened thru face to existing sign fasteners painted to match face

QUANTITY: (1) One face required

COLOR PALETTE



All paint finishes to be Satin unless otherwise specified

Stratus™

stratusunlimited.com

8959 Tyler Boulevard
Mentor, Ohio 44060

888.503.1569

CLIENT: SIGNATURE AVIATION

ORDER NUMBER:
1199118

PROJECT NUMBER:
87724

ADDRESS: 5801 WALTER BEECH ST
NEW ORLEANS, LA 70126

PAGE NO.: 7

SITE NUMBER:
190460

PROJECT MANAGER:
SCOTT HOOVER

ELECTRONIC FILE NAME:
G:\ACCOUNTS\SIGNATURE FLIGHT SUPPORT\LOCATIONS\2023\LANEW_Lakefront Airport\NEW_Lakefront Airport_R4.cdr

Rev #	Req #	Date/Artist	Description	Rev #	Req #	Date/Artist	Description
Original	451916	12/04/23 CA					
Rev 1	480853	06/18/24 CA					
Rev 2	484097	07/09/24 SM	Removed option B, Revised E04.				
Rev 3	488356	08/07/24 SM					
Rev 4	488952	08/09/24 CA					

E06

NON-ILLUMINATED FLAT CUT OUT LETTERS

Scale: 3/4"=1'-0"

SA-HOR-FCO-CUS

6.4 Square Feet

EXISTING CONDITIONS



FCO LETTERING

SIGN IS BEING INSTALLED ON RADIUS WALL

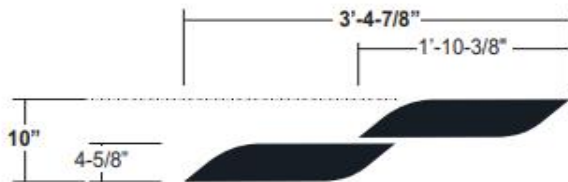

CONSTRUCTION: 1/2" thick flat cut out acrylic; painted Runway

WALL MAT.: unknown at this time

INSTALL: Letters to be stud mounted flush to wall surface;
All Penetrations to be filled w/ silicone adhesive

QUANTITY: (1) One required

COLOR PALETTE

Signature Runway:
CMYK: 41,22,0,85
Pantone 433C

All paint finishes to be Satin
unless otherwise specified

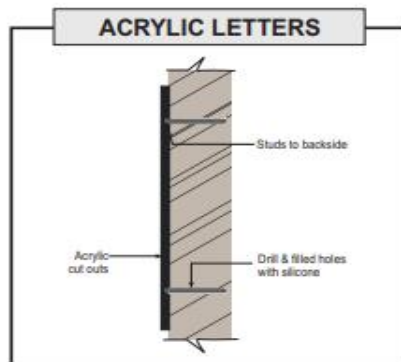

DAMMON
ENGINEERING



PROPOSED
Scale: 1/4"=1'-0"

Stratus™

stratusunlimited.com

8959 Tyler Boulevard
Mentor, Ohio 44060

888.503.1569

CLIENT: SIGNATURE AVIATION

ADDRESS: 5801 WALTER BEECH ST
NEW ORLEANS, LA 70126

PAGE NO.: 9

ORDER NUMBER: 1199118

SITE NUMBER: 190460

ELECTRONIC FILE NAME: G:\ACCOUNTS\SIGNATURE FLIGHT SUPPORT_LOCATIONS\2023\LANEW_Lakefront Airport, NEW_Lakefront Airport_R4.cdr

PROJECT NUMBER: 87724

PROJECT MANAGER: SCOTT HOOVER

Rev #	Req #	Date/Artist	Description
Original	451916	12/04/23 CA	
Rev 1	480853	06/18/24 CA	New Page
Rev 2	484097	07/09/24 SM	Revised E06 to logo only
Rev 3	488356	08/07/24 SM	
Rev 4	488952	08/09/24 CA	Added 34.5" signband measurement

Rev #	Req #	Date/Artist	Description