



SIGN SUBMITTAL PACKAGE

Site ID

10205020

REQUIRES VARIANCE:

CHANNEL:

Dealer

STATUS:

Rebrand

LOCATION:

4501 Downman Rd, Ste B
New Orleans, LA 70126

SITE SUMMARY

STOREFRONT LENGTH:	21' 9"
MAX SIGN HEIGHT:	3' 7-3/4"
MAX SIGN LENGTH:	21' 9"
MAX # SIGNS:	2
COLOR VARIANCE:	NOT SPECIFIED IN CODE
PYLON AVAILABLE:	YES
BLADE AVAILABLE:	NO
AWNING AVAILABLE:	NO
BACKER ALLOWED:	NOT SPECIFIED IN CODE

SUMMARY NOTES

Sign A - Proposed sign to meet allowed SF. Chose purple letter faces due to light colored building facade.

Sign B - Proposed like for like dibond panel for side elevation

Sign C - Replacement Faces

SIGN SUMMARY

SIGN TYPE	SQ FT (CAL)	SQ FT (PRO)	MATERIAL	COLOR
MBTM-CLRWP-15-L	21.75	20.48		
MBTM-DIBOND PANEL-LP		25		
MBTM-MULTI-TENANT-LP				

OVERALL SIGN CALCS

*SQ. FT. (CAL): THE CALCULATED SQ FT OF A SIGN WILL MAXIMIZE ALLOWABLE AREA AND MEET REQUIREMENTS.

TABLE OF CONTENTS

Page 1 - Cover Page
Page 2 - Site Plan
Page 3 - Sign A
Page 4 - Sign B
Page 5 - Sign C

ADDITIONAL INFORMATION:

GENERAL NOTES & PERMIT TIMES:

Estimated 1-15 days lead time for permits with full submittal package

ELECTRICAL ACCESS:

At existing raceway

LANDLORD CRITERIA:

unknown at this time

CONTACTS

PROJECT MANAGER:

H. SONSEDEK

T MOBILE PROJECT MANAGER:

REBECCA GLUCK

T MOBILE DESIGN MANAGER:

JAYSON LAPORGA

SIGN MANUFACTURER



LOCAL CODE:

1 SQFT per linear foot of building front.

Interior lot max size of wall sign 20 SQFT.

21' 9" x 1 = 21.75 SQFT

VARIANCE PROCESS:

yes

REVISIONS:

DATE:	DESCRIPTION:
10.16.19	Initial Brand Book
01.30.20	Changed letterset styles
02.12.20	Updated with new survey. Added dibond sign
07.13.20	Added building dimensions, changed CL size to fit in allowable

APPROVAL STAMP

SITE PLAN

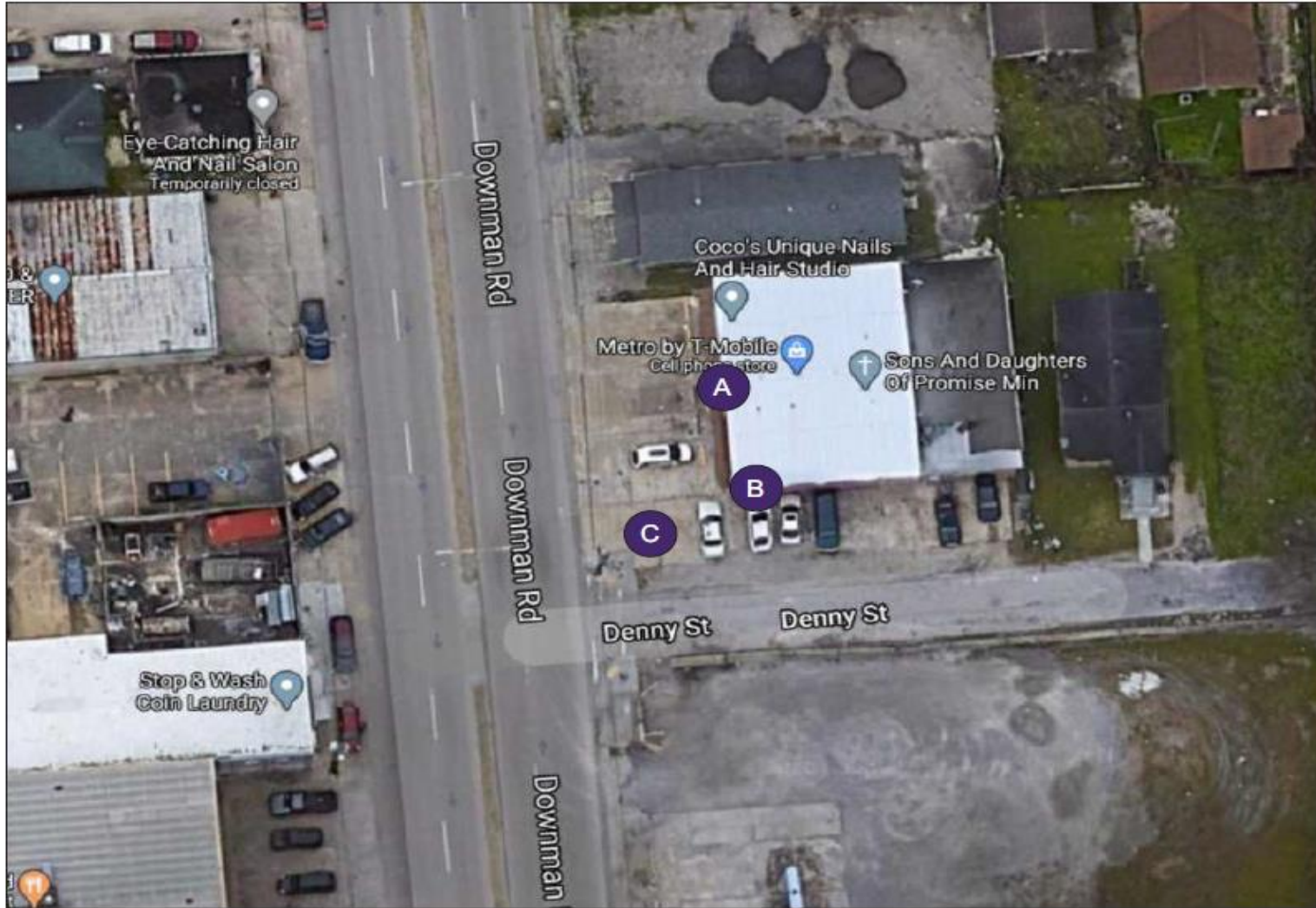

SIGNAGE SPECIFICATIONS

- A** MBTM-CLRWP-15-L
- B** MBTM-DIBOND PANEL-LP
- C** MBTM-MULTI-TENANT-LP



South Water Signs #
7038288



ADDRESS
4501 Downman Rd, Ste B
New Orleans, LA 70126

PAGE #
2

CLIENT SIGNATURE

DATE

APPROVAL DATE

REVISIONS

DATE	DATE:	DESCRIPTION:
10.21.19	01.30.20	Changed letterset styles
SITE ID 10205020	02.12.20	Updated with new survey. Added dibond sign
DESIGN SWS Design	07.13.20	Added building dimensions, changed CL size to fit in allowable
FILE NAME		
1029020_4501 Downman Rd, New Orleans, LA		

EXISTING PHOTO - SIGN A



PHOTO ENHANCEMENT - SIGN A

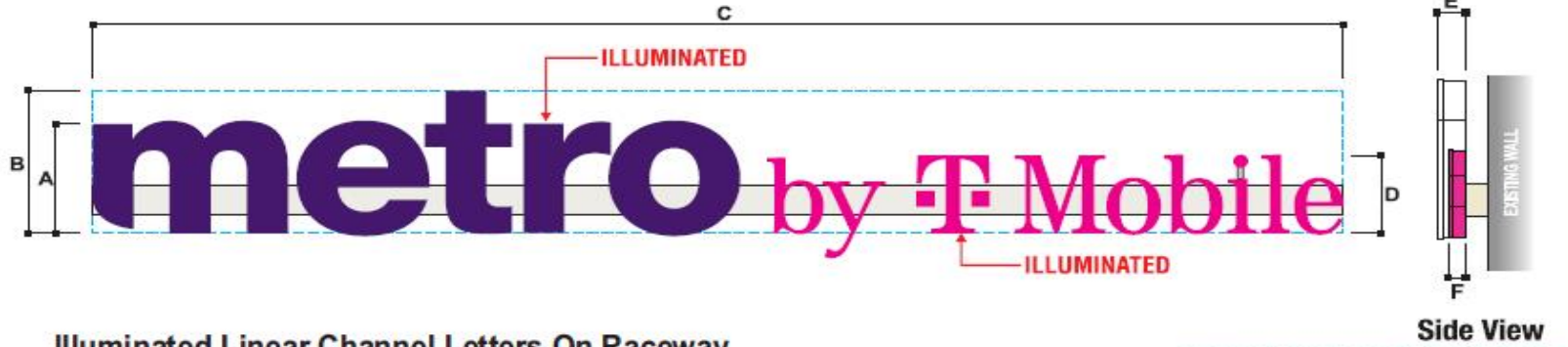

Illuminated Linear Channel Letters On Raceway

SPECIFICATIONS:

"Metro" and "comma":

FACES: .118" OPTIX 2406LD DIFFUSER ACRYLIC W/ PERFORATED MIRATEC FILM #47902-1 DEEP PURPLE OR ARLON DEEP PURPLE DUAL COLOR FILM #5597-0559048085597
 RETURNS: .040" X 5.3" ALUMINUM COIL PAINTED WHITE
 BACKS: .063" ALUMINUM
 TRIM CAP: 1" WHITE JEWELITE
 ILLUMINATION: SLOAN PRISM 6500K OR PRINCIPAL LEDS

"by T-Mobile":

FACES: .118" OPTIX 2406LD DIFFUSER ACRYLIC W/ TRANSLUCENT MIRATEC FILM #30532-1 MAGENTA OR ARLON TRANSLUCENT MAGENTA FILM #5450-0557048155450
 RETURNS: .040" X 3.5" ALUMINUM COIL PAINTED MATTHEWS MP 86055 MAGENTA
 BACKS: .063" ALUMINUM
 TRIM CAP: 1" JEWELITE PAINTED MATTHEWS MP 86055 MAGENTA
 ILLUMINATION: SLOAN PRISM 6500K OR PRINCIPAL LEDS

5" NARROW RACEWAY:

SIZE: 5" SIGN COMP EXTRUDED NARROW RACEWAY
 COLOR: PAINT TO MATCH FASCIA

TOGGLE SWITCH/PHOTOCELL/TIMER IS REQUIRED.

SIGN MODEL	A	B	C	D	E	F	SQ. FT.
MBTM-CLRWP-15-L	1'-3"	1'-7 5/8"	12'-6 1/4"	10 3/4"	5"	3"	20.48

Electrical notes:

- All electrical components to be UL approved
- Customer is responsible for one (1) 120v/ 20a dedicated circuit with ground per sign within 6' of sign.
- Lockout switch installed at panel box for all electrical signs.
- Install in accordance with N.E.C. Article 600 and/ or local codes. This includes proper grounding and bonding of signs.

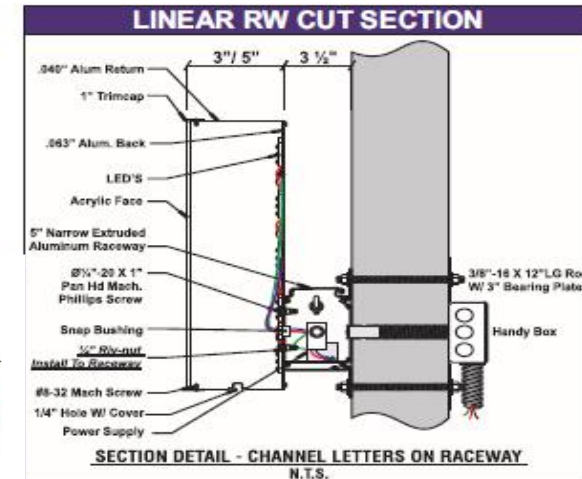

South Water Signs #
7038288



ADDRESS PAGE # APPROVAL DATE
4501 Downman Rd, Ste B 3
New Orleans, LA 70126

CLIENT SIGNATURE

DATE

10.21.19

SITE ID

10205020

DESIGN

SWS Design

FILE NAME

1025020_4501 Downman Rd_New Orleans, LA

REVISIONS

DATE:

01.30.20

DESCRIPTION:

Changed letterset styles

02.12.20

Updated with new survey. Added dibond sign

07.13.20

Added building dimensions, changed CL size to fit in allowable

EXISTING PHOTO - SIGN B



PHOTO ENHANCEMENT - SIGN B



FACE REPLACEMENT ONLY



MBTM-DIBOND PANEL-LP

Replace Dibond Panel
Scale: 3/4" = 1'

COLOR SCHEDULE	
	Miracel Film #47899-1 Deep Purple or Arlon Translucent Purple Film #5460-0250048155460SL
	Translucent Miracel Film #30532-1 Magenta Printed On White Vinyl or Arlon Translucent Magenta Film #5450-0557048155450
	Plaskolite Polycarbonate TUFFAK SL White Faces

SPECIFICATIONS:

REMOVE EXISTING AND MANUFACTURE AND INSTALL ONE (1) NEW DIBOND PANEL WITH APPLIED GRAPHICS IN RESPECTIVE COLORS. MOUNTED TO EXTERIOR OF BUILDING WITH NECESSARY HARDWARE. SEE COLOR FOR SCHEDULE



South Water Signs #
7038288



ADDRESS
4501 Downman Rd, Ste B
New Orleans, LA 70126

PAGE #
4

CLIENT SIGNATURE	DATE	REVISIONS	
	10.21.19	DATE:	DESCRIPTION:
	SITE ID	01.30.20	Changed letterset styles
	10205020	02.12.20	Updated with new survey. Added dibond sign
	DESIGN	07.13.20	Added building dimensions, changed CL size to fit in allowable
	SWS Design		
	FILE NAME		
	102920_4501 Downman Rd, New Orleans, LA		

EXISTING PHOTO - SIGN C



FACE REPLACEMENT ONLY



PHOTO ENHANCEMENT - SIGN C

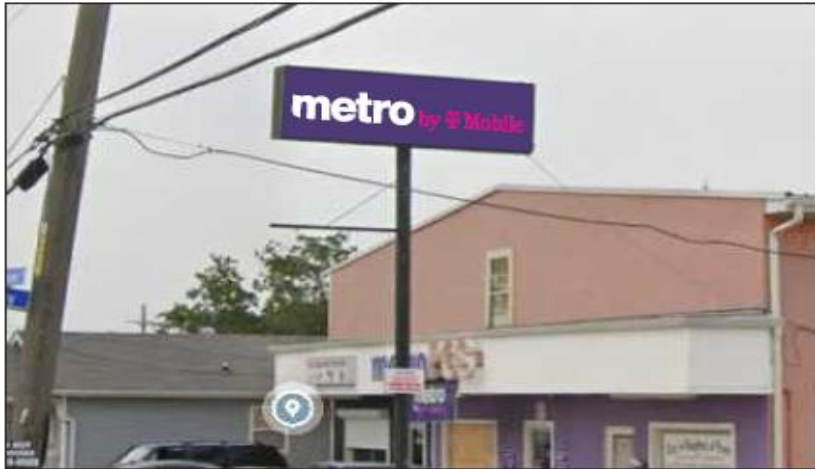

MBTM-MULTI-TENANT-LP Tenant Panel Sign
Scale: 3/4" = 1'

COLOR SCHEDULE

	Miratec Film #47899-1 Deep Purple or Arlon Translucent Purple Film #5460-0250048155460SL
	Translucent Miratec Film #30532-1 Magenta Printed On White Vinyl or Arlon Translucent Magenta Film #5450-0557048155450
	Plaskolite Polycarbonate TUFFAK SL White Faces

SPECIFICATIONS:
MANUFACTURE AND INSTALL TWO (2) FACES FOR ONE (1) EXISTING DF MULTI-TENANT SIGN WHITE PLASKOLITE POLYCARBONATE TUFFAK SL FACES. SEE COLOR FOR SCHEDULE



South Water Signs #
7038288



ADDRESS
4501 Downman Rd, Ste B
New Orleans, LA 70126

PAGE #
5

CLIENT SIGNATURE	DATE	REVISIONS	
	10.21.19	DATE:	DESCRIPTION:
	SITE ID	01.30.20	Changed letterset styles
	10205020	02.12.20	Updated with new survey. Added dibond sign
	DESIGN	07.13.20	Added building dimensions, changed CL size to fit in allowable
	SWS Design		
	FILE NAME		
	102020_4501 Downman Rd_NewOrleans_LA		