

# NORTH SHORE BEACH ADD'N. I PHASE II ST. TAMMANY PARISH, LA.

105' CANAL

DEBBIE DR.

576.62'

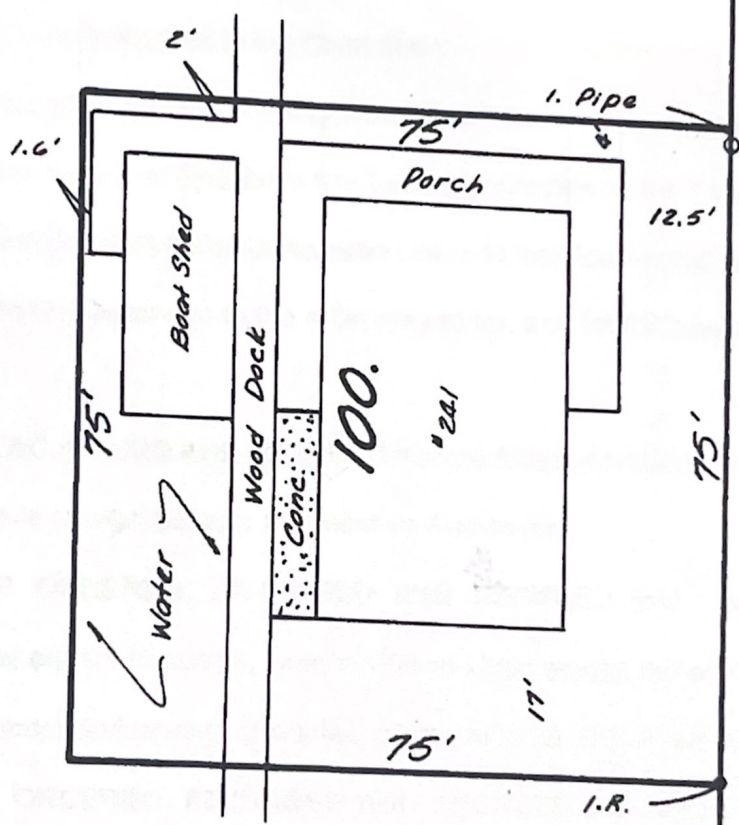

EVELLA DR.

CANAL SIDE



New Orleans, La.  
June 16, 1984

Survey certified correct. Made at the request  
of Mr. & Mrs. Raymond Gerard Lippe, Gulf Federal Savings Bank & Mmahat & Duffy  
Gilbert, Kelly & Couturie, Inc., Surveying & Engineering

84-3854

M&D  
21

## Boat House Material

8 piles, 40ft

All poles are notched, lumber sits on top.

Banding 2x12 doubled w/ 5/8 bolts twice every pole

## Roof

All rafters are on 16inch center

All rafters have hurricane clips on each end

All rafters are 2x6x15 treated

Metal Roof 24 gauge

All rafters on 16 inch center

All rafters have hurricane clips on each end

Metal Roof 24 gauge

All rafters are 2x6x15 treated

Roof

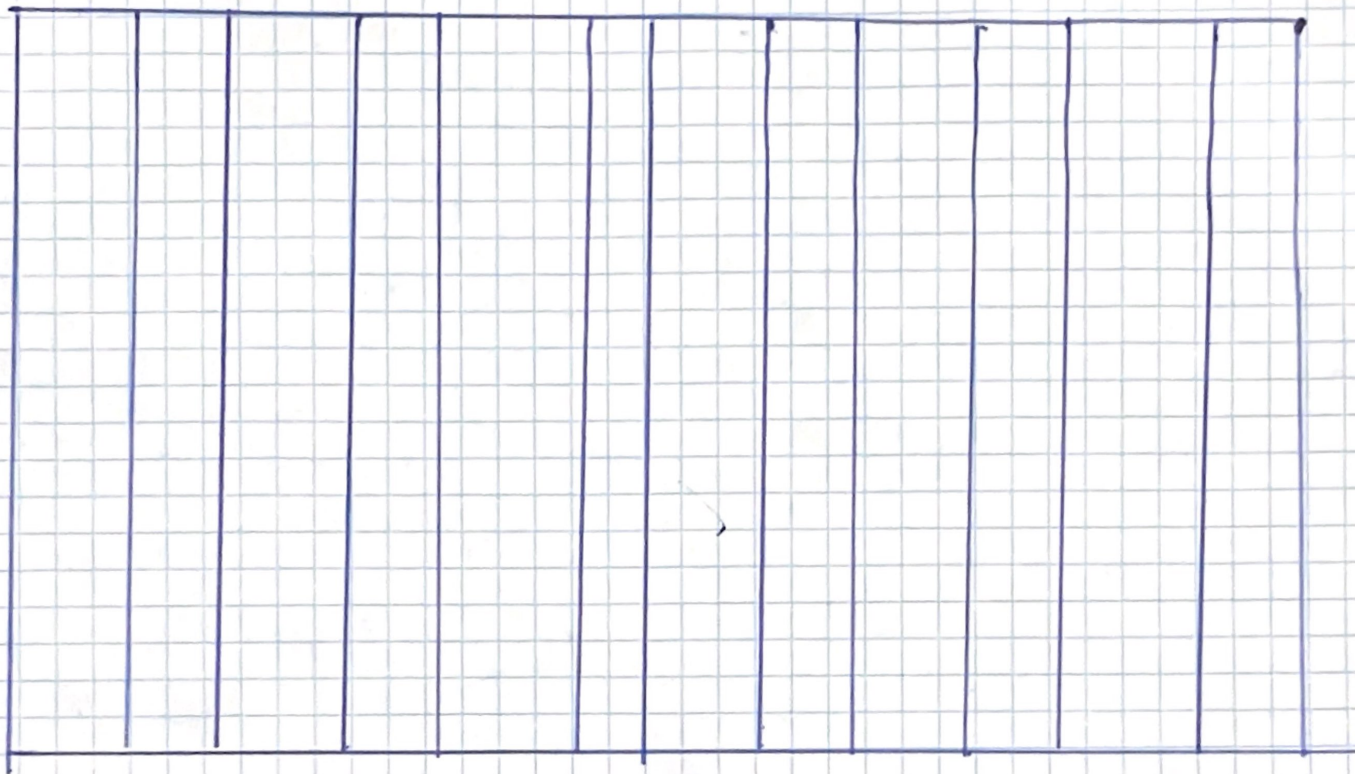



Banding 2x12 doubled w/ 5/8 bolts  
 twice every pole  
 All poles ARE notched lumber sits  
 on top

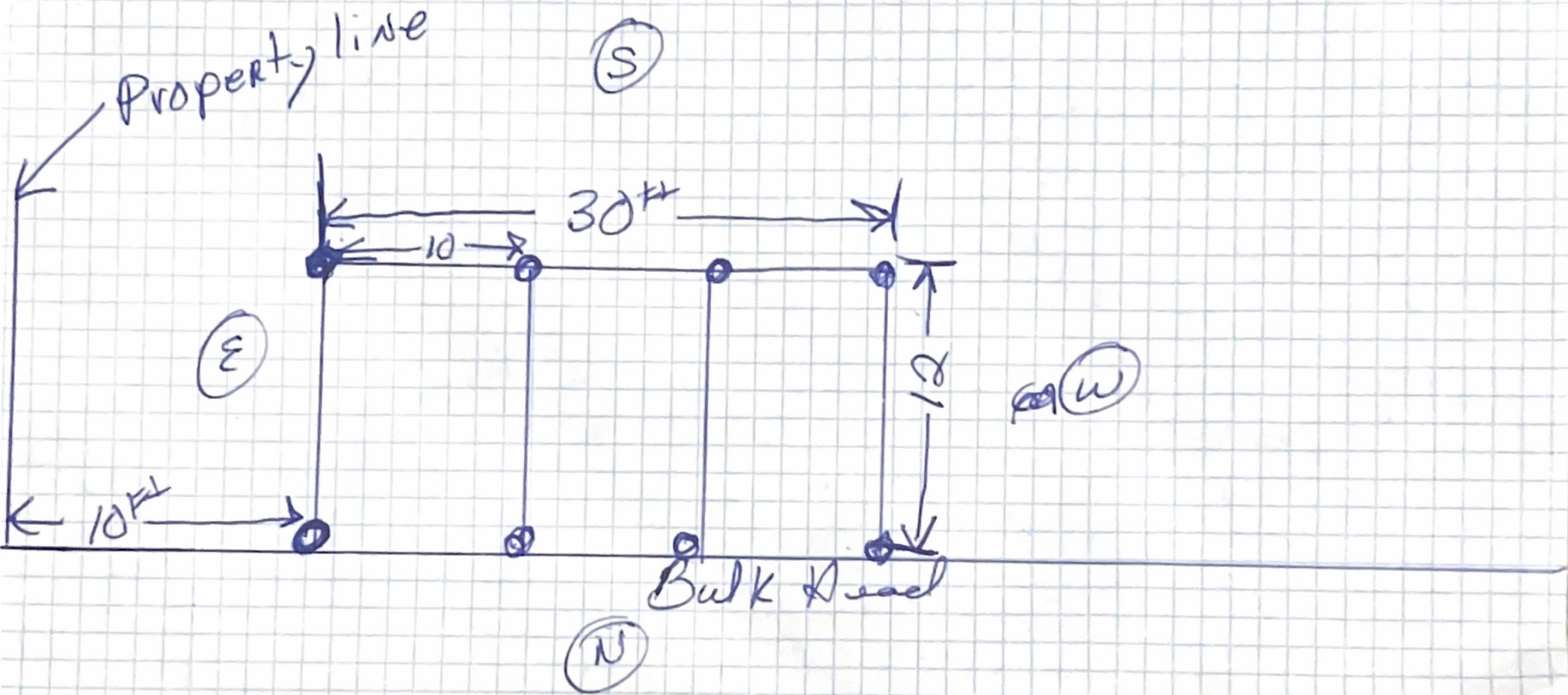



ST. TAMMANY PARISH  
MICHAEL B. COOPER  
PARISH PRESIDENT

### PILING AFFIDAVIT

08/25/2025

Permit 2025-6619

Date: 11-7-25

Job Site address: 241 Evella Dr

Piling Contractor: Derrek Pile Driving

Address: 241 Evella Dr

Phone # \_\_\_\_\_ Cell # 985 <sup>290</sup> 960 2329

Number of piles driven 8 Class of piles driven 5 Length of pile 40ft

Type of pretreatment: ( ) Creosote, ( ) Pena, () CCA, ( ) Other

Did piles reach refusal? () Yes ( ) No

Was pile layout modified? ( ) Yes () No

> If yes was Engineer contacted? ( ) Yes ( ) No

Approximate length driven: 20ft Were any of the piles precut? ( ) Yes () No

I (we) certify the piles on the above referenced project were furnished and driven in accordance with the International Residential Code 2021 Edition / International Building Code 2021 Edition.

\_\_\_\_\_  
Company Representative

\_\_\_\_\_  
Notary Seal

**JULIE C. FLANAGAN**  
NOTARY PUBLIC  
Notary ID No. 12204  
St. Tammany Parish, Louisiana







# NORTH SHORE BEACH ADD'N. I PHASE II ST. TAMMANY PARISH, LA.

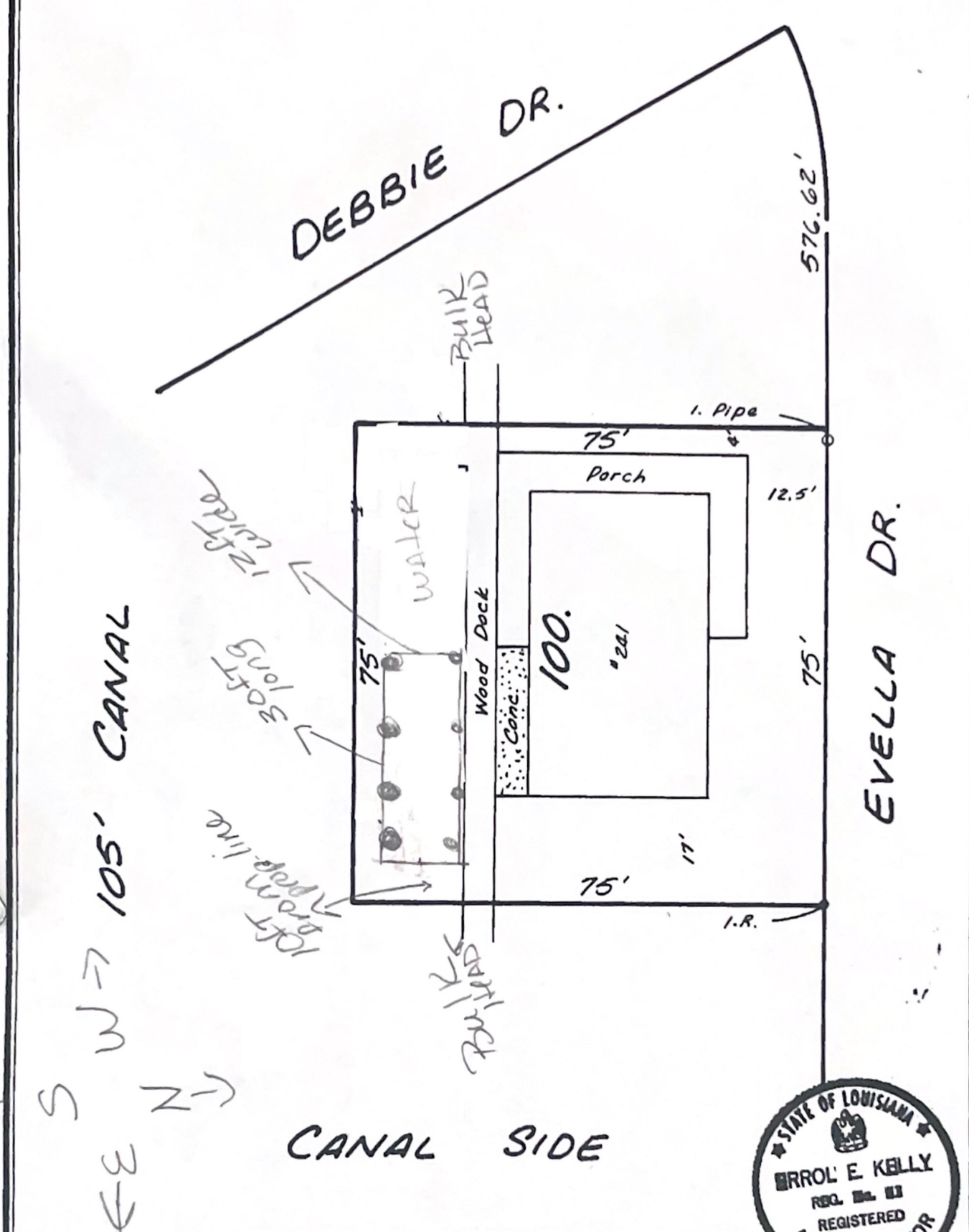

New Orleans, La.  
June 16, 1984

Survey certified correct. Made at the request  
of Mr. & Mrs. Raymond Gerard Lipps, Gulf Federal Savings Bank & Nimitz & Duffy  
Gilbert, Kelly & Couturie, Inc., Surveying & Engineering  
84-3854

M&D  
2.1