FILE NAME: J:\~ Government\Fire Station #10\Drawings\Current Drawings\C101_Site Plan.dwg PLOT DATE & TIME: Wednesday, June 18, 2025 10:46:41 AM

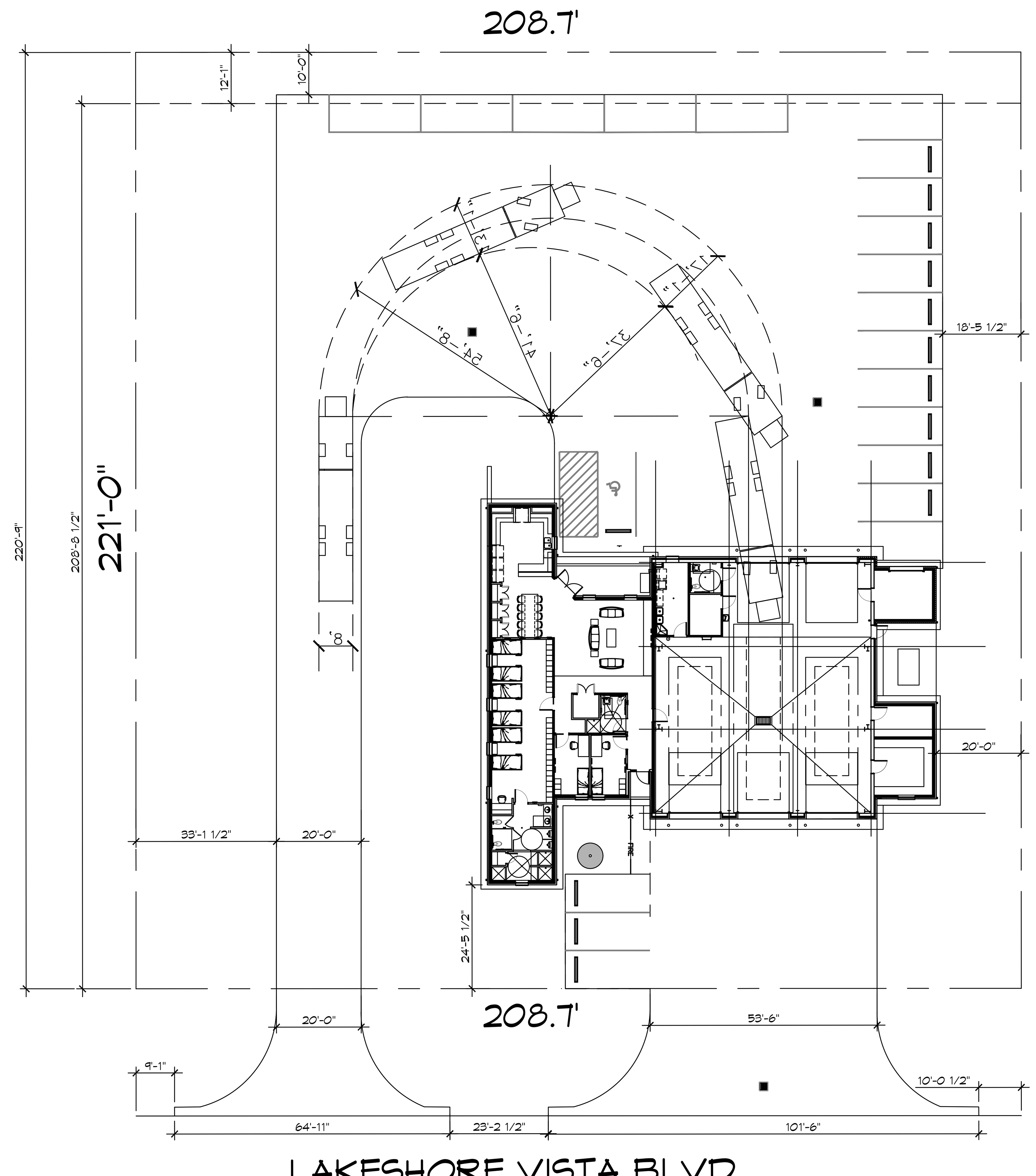

1 PROPOSED SITE PLAN
SCALE: 1"=20'

DAMMON ENGINEERING, INC.
LOUISIANA & MISSISSIPPI

Chief Engineer: Brian Mistich, PE
554 Old Spanish Trail
Slidell, LA 70458
www.dammonengineering.com
info@dammonengineering.com
PH: 985.649.5832

#	DESCRIPTION	DATE
REVISIONS		

SEAL:

NEW FIRE STATION #10
ST. TAMMANY FIRE PROTECTION DISTRICT No. 1

LAKESHORE VISTA BLVD
SLIDELL, LA 70458

JOB No:	????	DATE:	06-17-2025
DRAWN BY:	CKD	CHECKED BY:	CKD

The above drawings and specifications, designs and arrangements represented thereby are and shall remain the property of Dammon Engineering, and no part thereof shall be copied, disclosed to others, or used in connection with any work or project other than the specific project for which the have been prepared and developed without written consent of Dammon Engineering. Visual contact with these drawings or specifications shall constitute conclusive evidence of acceptance of these restrictions.

SHEET TITLE:
PROPOSED SITE PLAN

DRAWING NUMBER:
C101

SHEET No: 1 of 1