

Total Sq. Ft. = 18.01

SIGN TYPE:
 Manufacture & install (1) logo channel & (1) set of custom channel letters with White inline all flush mounted onto wall area as shown in photos...



- FACE: 3/16" White Plex
- VINYL: Arlon Trans. Delft Blue
- RETURNS: All .040 Heron Blue
- BACK: All .050 Mill Finish Aluminum
- TRIMCAP: 1" Blue
- LED: White



Masonry Wall w/Stucco Finish

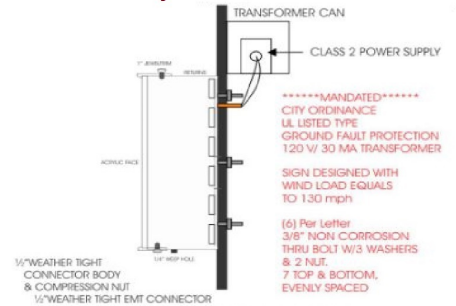

SIDE VIEW PROJECTION

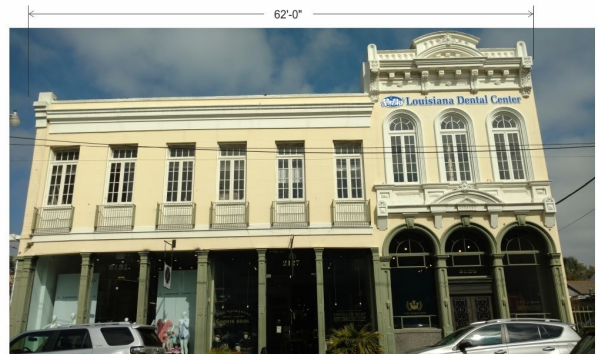

Photo not to page scale.

COLORS REPRESENTED ON THIS PRINT MAY NOT MATCH THE PMS CHIP, VINYL OR PAINT COLORS EXACTLY. It is to be viewed as a color representation only.

Ahmed Salem, Fix A Sign
New Orleans, Louisiana
LA STATE LICENSE #63316

Client
 Louisiana Dental Center
 2121 Magazine St.
 New Orleans, LA 70130
Project
 Channel Letter Wall Sign

Sales Rep.
 Douglas Parfitt
Date
 03/30/2017
Scale
 1/2"=1'-0"

Drawing No. / Pg No.
 BR3
Revision Date
 04/18/2017

120v electrical unless noted otherwise
Approved by:

Approval date:

- NOTES:**
1. STRUCTURAL STEEL WILL BE ASTM-A36.
 2. STEEL LESS THAN 1/4" THICK WILL BE GALVANIZED.
 3. ALL STRUCTURAL STEEL TO BE PAINTED W/ TWO COATS OF RUST INHIBITING PRIMER UNLESS SPECIFIED.
 4. ALL CONNECTIONS WILL BE 7/8" DIAMETER BOLTS UNLESS NOTED.
 5. PLASTIC SIGN FACES TO BE COVERED W/ BLOW BUBBLING MATERIAL.
 6. COMPLETED SIGN WILL BEAR U.I.L. LABEL.
 7. SIGN WILL BE LOCATED A MINIMUM OF 4" FROM BACK OF CURB.
 8. BOTTOM OF SIGN WILL BE LOCATED A MINIMUM OF 9" ABOVE GRADE.
 9. SIGN WILL BE FABRICATED AND INSTALLED TO WITH STAND A MINIMUM WINDLOAD OF 130 M.P.H. @ 3 SEC. GUSTS IN ACCORDANCE W/ 2012 I.B.C.

THESE PLANS AND SPECIFICATIONS HAVE BEEN PREPARED BY ME &/OR UNDER MY SUPERVISION, TO THE BEST OF MY KNOWLEDGE AND BELIEF THEY CONFORM TO ALL CITY REQUIREMENTS. I AM NOT GENERALLY ADMINISTERING THE WORK.

Property of Fix A Sign - Do Not Duplicate. This concept and artwork is the exclusive property of Fix A Sign, and is for the sole purpose of viewing by recipient. It is not to be released to outside parties. If no contact is initiated with Fix A Sign, this concept and artwork to be returned in full. Any duplication and/or copying of these drawings in part or whole is prohibited. Any violation of these terms will result in penalties and prosecution under current copyright laws and/or be subject to full reimbursement of any and all associated design and production fees.