

SURVEYED IN ACCORDANCE WITH THE LOUISIANA STANDARDS OF PRACTICE FOR PROPERTY BOUNDARY SURVEYS FOR A CLASS C SURVEY.

THIS SURVEY HAS BEEN PREPARED WITHOUT THE BENEFIT OF A TITLE SEARCH.

THE SERVITUDES AND RESTRICTIONS SHOWN ON THIS SURVEY ARE LIMITED TO THOSE SET FORTH IN THE DESCRIPTION FURNISHED ME AND THERE IS NO REPRESENTATION THAT ALL APPLICABLE SERVITUDES AND RESTRICTIONS ARE SHOWN HEREON. THE SURVEYOR HAS MADE NO TITLE SEARCH OR PUBLIC RECORD SEARCH IN COMPILING THE DATA FOR THIS SURVEY.

REFERENCE BEARING:
THIS SURVEY IS BASED ON THE RESUBDIVISION PLAN LISTED.

REFERENCE:
RESUBDIVISION PLAN CREATING LOTS 1, 2, 3 & TRACT 1 BY WILSON & NOBLES, LLC DATED MAY 26, 2009. SURVEY OF PART OF LOT "E" PART OF HEADRIGHT 39, T9S, R13E BY RAYMOND IMPASTATO DATED APRIL 2, 1987, REV. MAY 18, 1987, REV. MAY 9, 1988, REV. JUNE 6, 1988, REV. AUGUST 9, 1988. SURVEY LOT LOT 1, PART OF HEADRIGHT 39, T9S, R13E BY WILSON & NOBLES, LLC DATED JUNE 15, 2009.

PER FIRM: UNINCORPORATED ST. TAMMANY PARISH, 225205, 0415 C, DATED APRIL 2, 1991,
THIS PROPERTY IS IN ZONE B, EL. N/A.



(NOT A PART) = NOT A PART OF THIS SURVEY
(P) = DIMENSION OR BEARING PER PLAN
IRS = 1/2" ROD SET
IRF = 1/2" ROD FOUND
IPF = 1" PIPE FOUND (TOP LEANING, BOTTOM LOCATED)

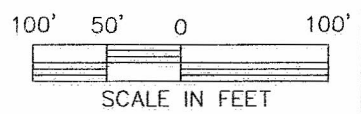
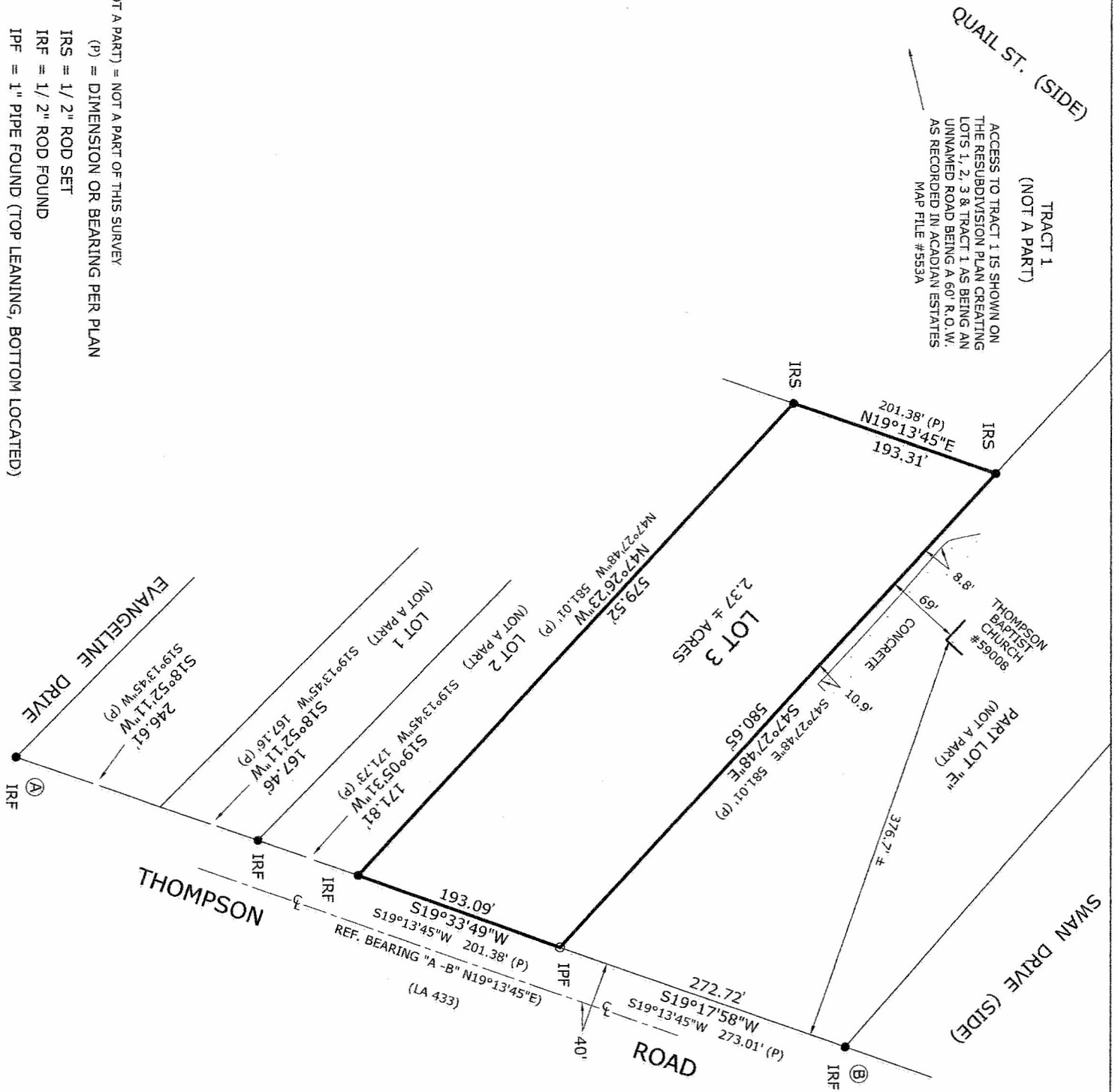

SURVEYOR'S CERTIFICATE
STATE OF LOUISIANA