

Dammon Engineering, Inc.

dammonengineering.com

554 Old Spanish Tr.
Slidell, LA 70458

P.O. Box 2830
Slidell, LA 70459

985-649-5832
FAX 985-641-5950

City of Fort Worth
Attn: Plans Review
1000 Throckmorton St.
Ft Worth, Tx 76102
(817) 392-8115

June 22, 2012

RE: Permit PB12-04764, McALISTER'S DELI
6333 Camp Bowie Blvd, Suite

Sir/Ma'am

I tried to contact your office Friday afternoon concerning your Mechanical Plan Review comments, but was resigned to leaving a voicemail. Below are responses to the Mechanical Plan Review, please contact me with any questions you may have concerning these comments.

This facility has only one enclosed office and no corridors as defined by IMC 2009. The restaurant uses partial walls between the Dining Rm (101 & 102) and the Serving Area. Please see attachment #1 Detail "M". The Serving Area (104) is open to the Kitchen (105) and Bussing (109) via a 16 s.f. pass-thru opening and 2 cased openings. Please see attached elevation of Serving Area.

The Vestibule (108) door leading to the Dining Area has been removed and replaced with a cased opening.

The enclosed Office (107) opens directly to the Serving Area, since the Serving Area is not considered a corridor; IMC 2009 does not require it to have a separate air return.

Please contact me with any questions via email: dammoneng@bellsouth.net or phone (985) 649-5832

Thank you,



David Dammon
Project Manager

BULKHEAD DET.

Sc: 1" = 1'-0"

RESTROOM ELEVATION

VARIES

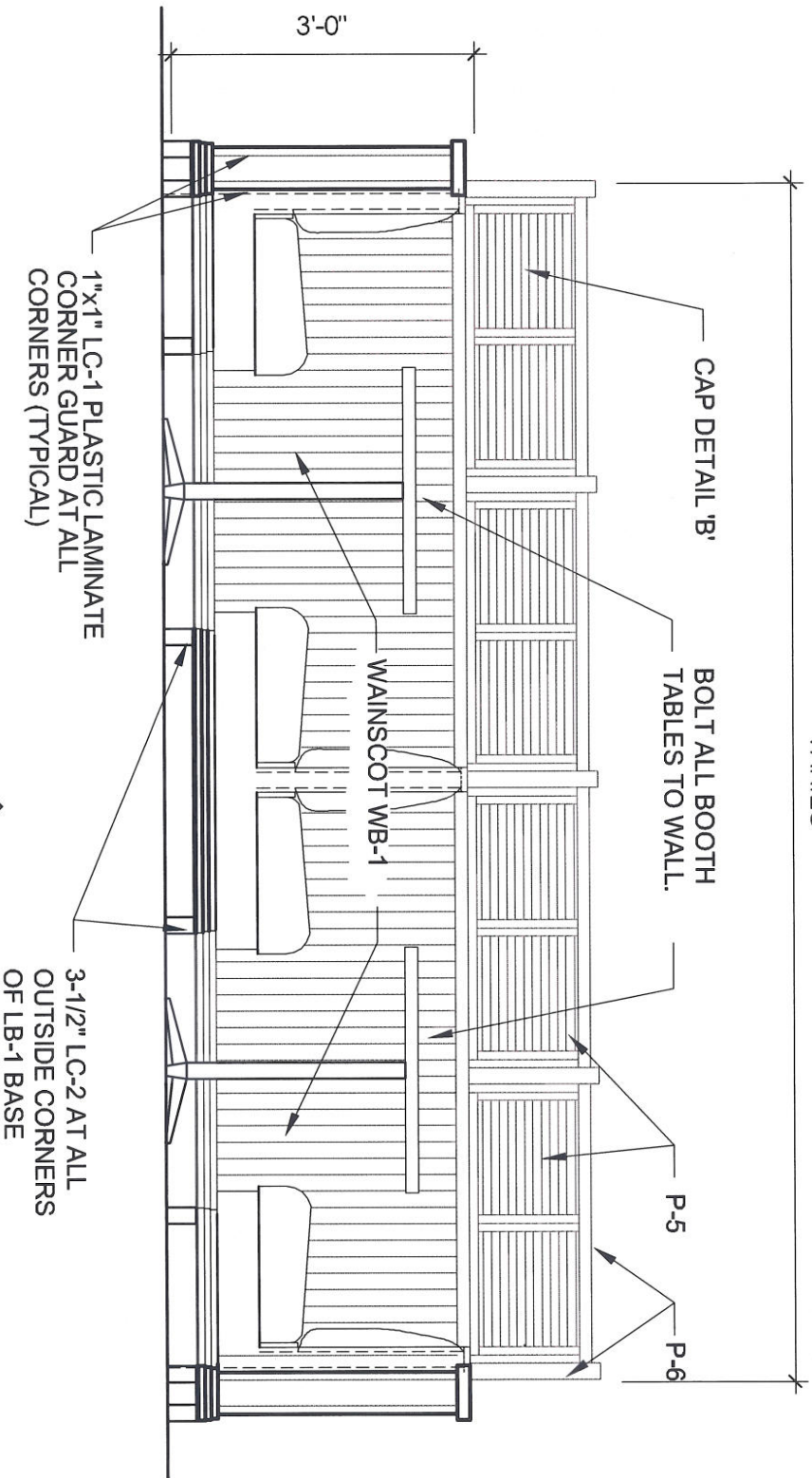

BOOTH ELEVATION

Scale: 1/2" = 1'-0"



CONT. CROWN
MOLDING -

3/4"
LAMINATED
PLYWOOD
DOORS HPL-1

3/4" LAMINATED
PLYWOOD TOP
BOTTOM HP

STC

IG ROOM ELEVATIONS

Scale: 1/4"=1'-0"

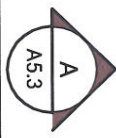

IG ROOM ELEVATIONS

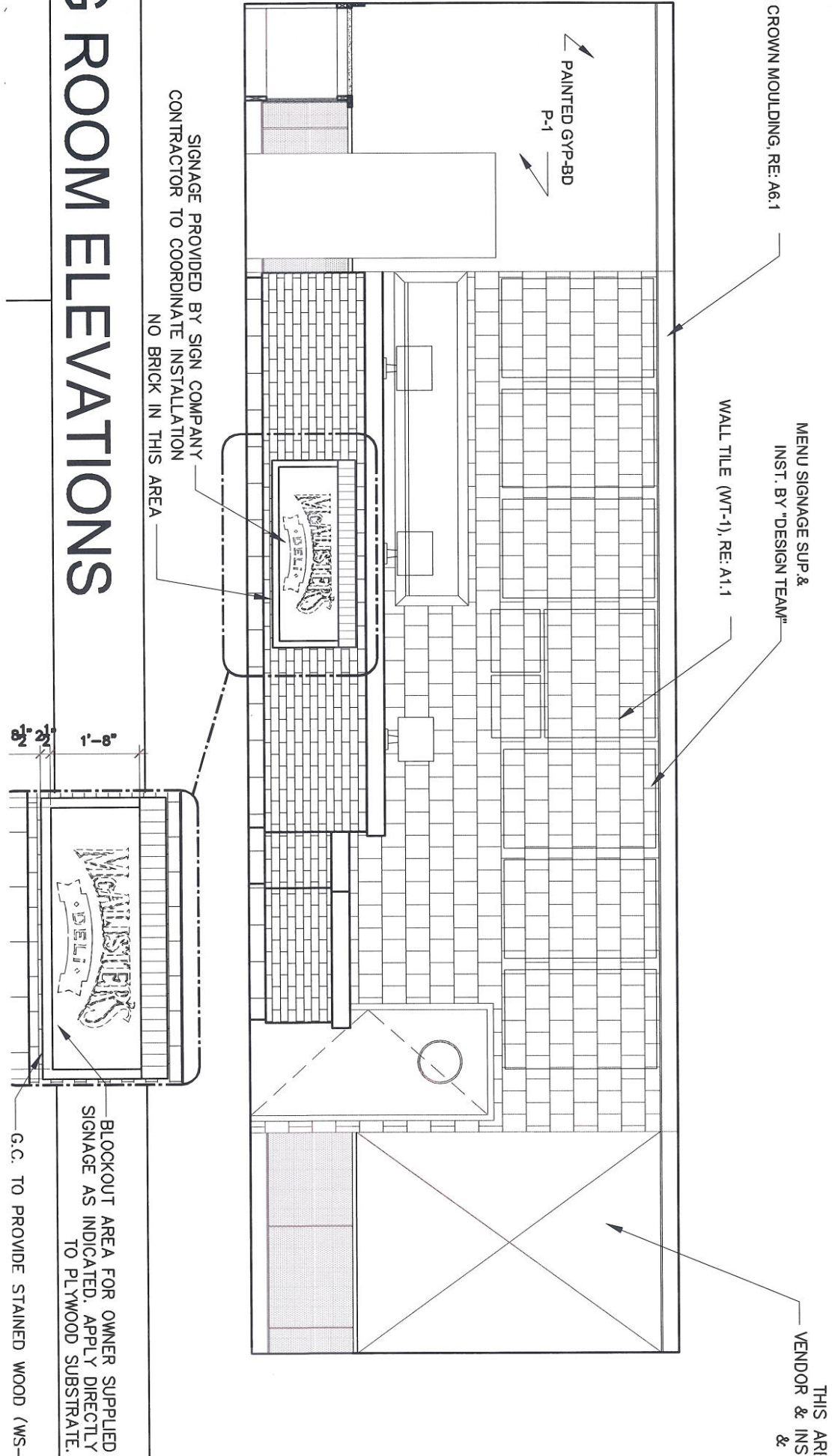

SIGNAGE PROVIDED BY SIGN COMPANY
CONTRACTOR TO COORDINATE INSTALLATION
NO BRICK IN THIS AREA

BLOCKOUT AREA FOR OWNER SUPPLIED
SIGNAGE AS INDICATED. APPLY DIRECTLY
TO PLYWOOD SUBSTRATE.

G.C. TO PROVIDE STAINED WOOD (WS-