

LA. POWER & LIGHT CO. R/W
WEST BOUNDARY OF SUBDIVISION

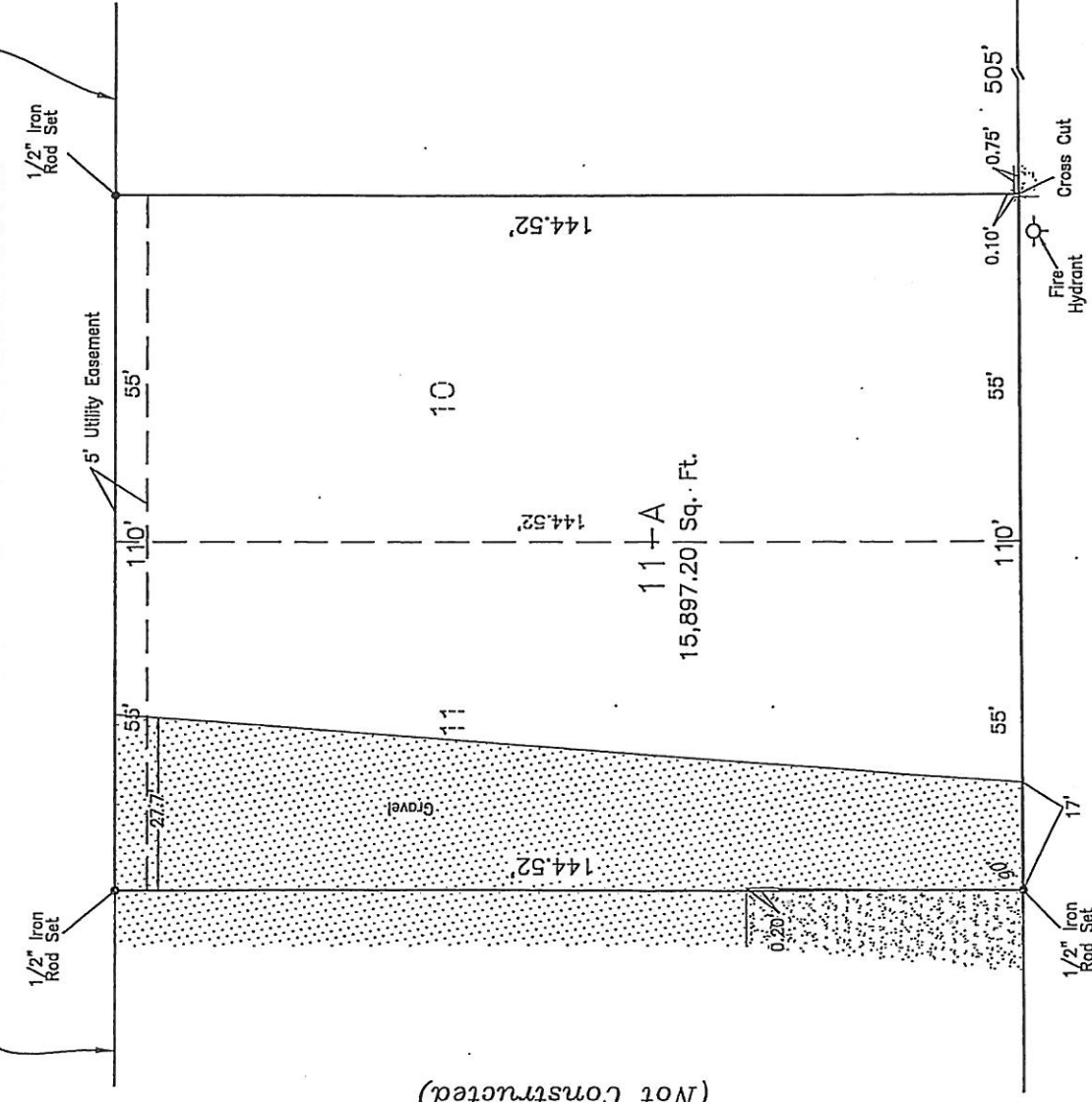

YORK ST. (SIDE)
 (Not Constructed)

TRENTON ST.

VICINITY MAP
 NOT TO SCALE

THE FOREGOING IS CERTIFIED
 TO BE A TRUE AND CORRECT COPY

Juliette L. Cassagne
 JULIETTE L. CASSAGNE
 ASST. DIRECTOR
 JEFFERSON PARISH PLANNING DEPT

DAVID DR.
 70' R/W

MES-54-17

RECEIVED
 APR 19 2017

BY: _____

SURVEY REFERENCE: PLAN OF LOTS 10 & 11, SQUARE 4
 LELA PLACE SUBDIVISION BY
 J.J. KREBS & SONS, INC.
 DATED JANUARY 15, 1972

ANGLE BASIS: PLAN OF LELA PLACE SUBDIVISION
 BY J.L. FONTCUBERTA, SURVEYOR
 DATED OCTOBER 12, 1955

Jefferson Parish has not examined or reviewed the title of any portion of land shown, or any restrictive covenants or restrictions placed on said property, and that the action of the Parish in this matter does not imply (1) that the applicant's or owner's title or ownership is valid, (2) that there are or are not any restrictive covenants or other restrictions on said property, or (3) that any restrictive covenants or restrictions that may be on said property are enforceable or are not enforceable.

The Parish of Jefferson assumes no responsibility for the relocation of sewer connections, fire hydrants, utility poles or catch basins as a result of this subdivision.

MINOR SUBDIVISION ADMINISTRATIVE APPROVAL
 Plan has been reviewed by the Land Use Review Technical Committee: Docket No. **MES-54-17**
 This plan has been reviewed and approved by the Planning Director as authorized via Louisiana Revised Statutes 33:113.1 and Section 33-1.13 of the Unified Development Code of the Jefferson Parish Code of Ordinances.
Juliette L. Cassagne
 PLANNING DIRECTOR ASST Director
 DATE **5.8.17**
 OWNERS: CAROL ANN GISEVIUS WAGUESPACK
 JOAN MARIE GISEVIUS JOHNSON
 JANE M. GISEVIUS CARPENTER

RESUBDIVISION OF LOTS 10 & 11 INTO LOT 11-A SQUARE 4 LELA PLACE JEFFERSON PARISH, LOUISIANA		DADING, MARQUES & ASSOCIATES, LLC P.O. BOX 790 METAIRIE, LA. 70004 (504) 834-0200	CHECKED BY: R.T.D.	JOB NO.: 55425A	PLAT No.: M-2894
			DRAWN BY: B.D.	THIS PLAT IS CORRECT AND IN ACCORDANCE WITH A PHYSICAL SURVEY MADE ON THE GROUND UNDER THE DIRECTION OF THE UNDERSIGNED, AND COMPLIES WITH THE REQUIREMENTS OF LOUISIANA'S "STANDARDS OF PRACTICE FOR BOUNDARY SURVEYS" FOR A CLASS "C" SURVEY	DATE: 3-8-2017

NOTE: Improvements may not be to scale for clarity. The dimensions shown prevail over scale.