



FRONT ELEVATION

Scale: 3/16" = 1'-0"

42" CHANNEL LETTER SET

EXISTING CONDITIONS
FOR REFERENCE ONLY



**EXISTING 3'-5" X 17' SIGN TO BE REMOVED;
WALL TO BE PATCHED AND PAINTED AS REQUIRED**

COLOR PALETTE

Wall - SW 7038 Tony Taupe



DAMMON
ENGINEERING, INC.
LOUISIANA & MISSISSIPPI
3000 LAFAYETTE
70003-3000 LA, 504.885.4400
400 DAMMON ENGINEERING, INC.
3000 LAFAYETTE
39201-3000 MS, 601.885.4400



8959 Tyler Boulevard
Mentor, Ohio 44060
440.209.6200
800.627.4460
theMCgroup.com

CLIENT: COX	PAGE NO. 1
ADDRESS: 5029 LAPALCO BLVD MARRERO, LA 70072	

TICKET NO.: 576349	DATE: 02/19/20
PROJECT MANAGER: PAIGE GOINS	DESIGNER: DSG
ELECTRONIC FILE NAME: COX COMMUNICATIONS\2020\LA\Marrero	

REVISION HISTORY:	

CLIENT SIGNATURE:
APPROVAL DATE:

PRINTS ARE THE EXCLUSIVE PROPERTY OF MC GROUP. THIS MATERIAL SHALL NOT BE USED, DUPLICATED, OR OTHERWISE REPRODUCED WITHOUT THE PRIOR WRITTEN CONSENT OF MC GROUP.



FACE LIT CHANNELS

Scale: 1/2" = 1'-0"
37 square feet

42" CHANNEL LETTER SET

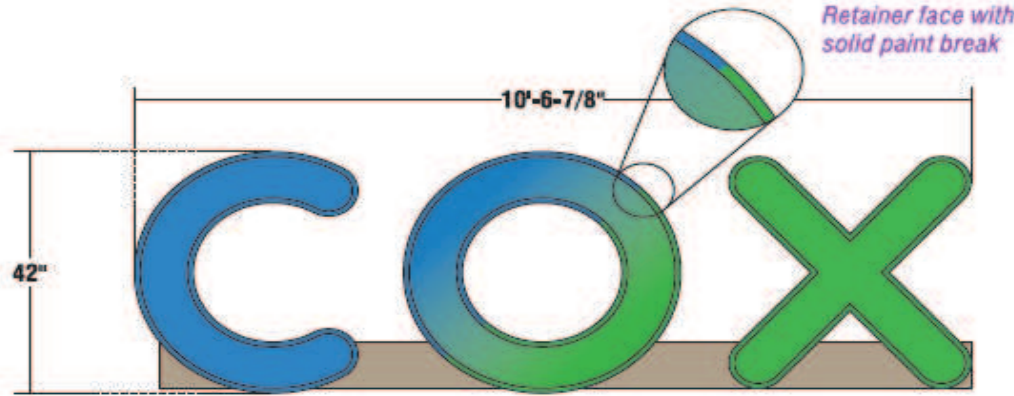

- FACES:** 3/16" #2447 White acrylic with surface applied, digitally printed vinyl graphics to match shown
- RETAINERS:** 1/2" Metal retainers faces painted satin finish colors to match color palette - "C" blue, "O" divided blue/green at gradient line, "X" green; All sides painted white
- RETURNS:** 3" deep .050 alum. - White coil stock
- BACKS:** .080 Alum. - Insides pre-painted White
- ILLUM. :** White LED'S as required by manufacturer; **power supplies housed within raceway**
- INSTALL:** Standard 8" x 8" fab'd extruded alum. raceway Thru bolted flush to sign band using min 3/8" all thread fasteners with wood blocking as required; Additional kick back bracing to be added to raceway due to size of letters; Bracing painted to match wall

QUANTITY: (1) One channel letter sets required for front elevation.

- Electrical notes:
- All electrical components to be UL approved
 - Customer is responsible for one (1) 120v/ 20a dedicated circuit with ground per sign within 6' of sign.
 - Lockout switch installed at panel box for all electrical signs.
 - Install in accordance with N.E.C. Article 600 and/or local codes. This includes proper grounding and bonding of signs.

SIMULATED NIGHT TIME VIEW

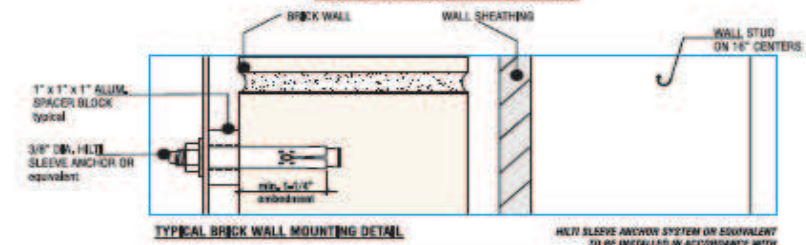
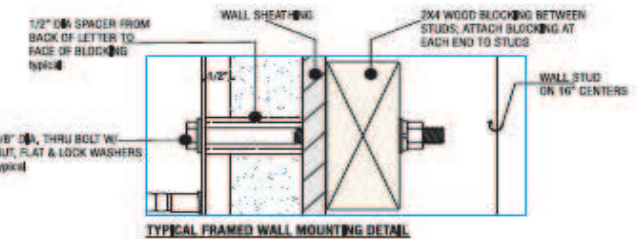

HILT SLEEVE ANCHOR SYSTEM OR EQUIVALENT TO BE INSTALLED IN ACCORDANCE WITH MANUFACTURERS SPECIFICATIONS

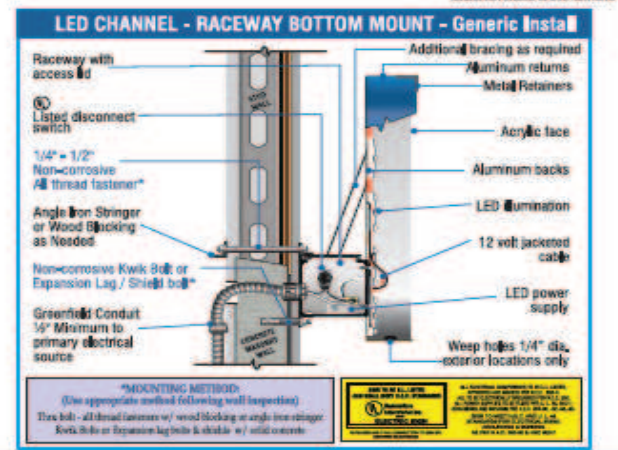

COLOR PALETTE

- Pantone 2382 C Blue
- Pantone 2270 C Green
- Wall - SW 7038 Tony Taupe

ALL PAINT FINISHES TO BE SATIN UNLESS OTHERWISE SPECIFIED!



8959 Tyler Boulevard
Mentor, Ohio 44060

440.209.6200
800.627.4460

theMCgroup.com

CLIENT: COX

ADDRESS: 5029 LAPALCO BLVD
MARRERO, LA 70072

PAGE NO.: 2

TICKET NO.: 576349

DATE: 02/19/20

PROJECT MANAGER: PAIGE GOINS

DESIGNER: DSG

ELECTRONIC FILE NAME: COX COMMUNICATIONS\2020\LA\Marrero

REVISION HISTORY:

NO.	DESCRIPTION

CLIENT SIGNATURE:

APPROVAL DATE:



FACE REPLACEMENTS

Scale: 3/4" = 1'-0"
26 square feet



Face Change Only

- CABINET:** Existing cabinet with 2" retainer on left side & 2-1/2" divider bars on top, bottom & right side to remain
- FACE:** .150 flat white polycarbonate faces
- GRAPHICS:** Full color digitally printed vinyl to match colors shown
- QUANTITY:** (2) Two faces required for existing D/F pylon sign

COLOR PALETTE

- Pantone 2382 C Blue
- Pantone 2270 C Green

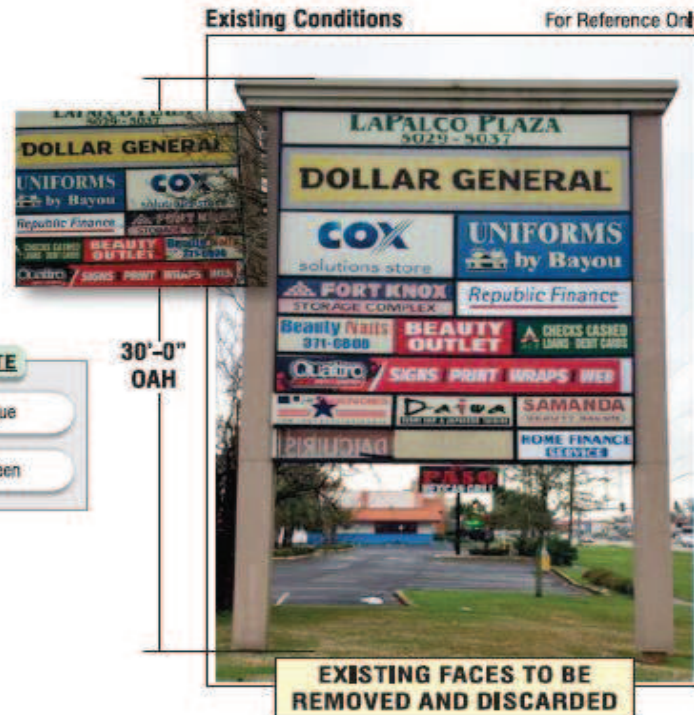

Proposed D/F Illum. Pylon

Scaled Proportionally



8959 Tyler Boulevard
Mentor, Ohio 44060
440.209.6200
800.627.4460
theMCgroup.com

CLIENT:

ADDRESS: 5029 LAPALCO BLVD
MARRERO, LA 70072

PAGE NO.: 3

TICKET NO.: 576349

PROJECT MANAGER: PAIGE GOINS

ELECTRONIC FILE NAME: COX COMMUNICATIONS\2020\LA\Marrero

DATE: 02/19/20

DESIGNER: DSG

REVISION HISTORY:

NO.	DESCRIPTION	DATE

CLIENT SIGNATURE: _____

APPROVAL DATE: _____