

# Stratus™

stratusunlimited.com  
888.503.1569

**LOCATION NUMBER:**

29112

**SITE ADDRESS:**

1901 SAINT CHARLES AVE  
NEW ORLEANS, LA 70130-5316

[View in Google Maps](#)



# Public Storage®

Infinite possibilities, ideal solutions.

LOCATION MAP

Scale: NTS

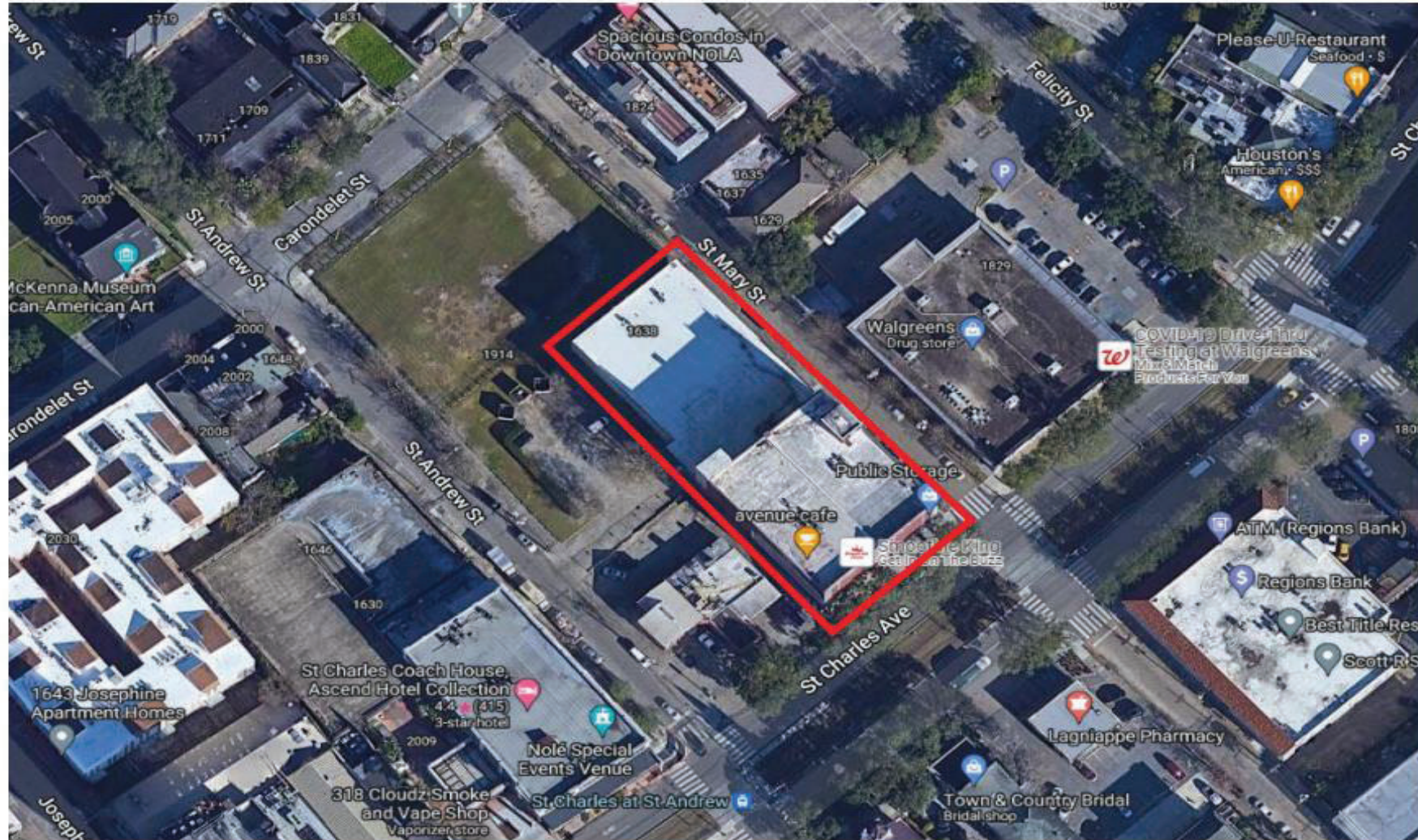

**Stratus**™

stratusunlimited.com  
 8959 Tyler Boulevard  
 Mentor, Ohio 44060  
 888.503.1569

CLIENT: **Public Storage**

ORDER NUMBER: 1184038

PROJECT NUMBER: 4993

ADDRESS: 1901 SAINT CHARLES AVE  
 NEW ORLEANS, LA 70130-5316

PAGE NO.: 2

SITE NUMBER: 29112

PROJECT MANAGER: PHILIP GIBSON

ELECTRONIC FILE NAME:  
 Public Storage/Project 4993/Locations/4993\_29112\_New Orleans/LA  
 4993\_29112\_New Orleans\_LA\_R2

Rev #	Req #	Date/Artist	Description	Rev #	Req #	Date/Artist	Description
Original	409040	11/24/22 Z-HR					
Rev 1	420909	03/10/23 Z-HR					
Rev 2	424291	04/03/23 Z-AV					

PRINTS ARE THE EXCLUSIVE PROPERTY OF STRATUS. THIS MATERIAL SHALL NOT BE USED, DUPLICATED, OR OTHERWISE REPRODUCED WITHOUT THE PRIOR WRITTEN CONSENT OF STRATUS.

SITE OVERVIEW



Sign	Recommendation	Square Feet			Facing
		Existing	Allowed	Recommended	
E01	CHBI-16-H	45	n/a	42.8	South/East
E01	FCB-18-H	0	n/a	55	South/West
E03	Wall Sign (Leave as is)	54	n/a	00	North/East



CLIENT: **Public Storage**

ADDRESS: 1901 SAINT CHARLES AVE  
NEW ORLEANS, LA 70130-5316

PAGE NO.: **3**

ORDER NUMBER: 1184038

SITE NUMBER: 29112

ELECTRONIC FILE NAME: Public Storage/Project 4993/Locations/4993\_29112\_New Orleans/LA 4993\_29112\_New Orleans\_LA\_R2

PROJECT NUMBER: 4993

PROJECT MANAGER: PHILIP GIBSON

Rev #	Req #	Date/Artist	Description	Rev #	Req #	Date/Artist	Description
Original	409040	11/24/22 Z-HR					
Rev 1	420909	03/10/23 Z-HR	Updated site overview				
Rev 2	424291	04/03/23 Z-AV	Updated site overview				

**FULL PAINT SCHEDULE:**

- PPG PS Orange** - Elevation striping
- PPG Roller Coaster** - Base striping & exterior doors
- PPG Winter Mood** - Main Walls
- PPG Moth Gray** - Trim, Gutters and accent bands
- PPG Black Magic** - Fence, Gates and Handrails

**ANY UNPAINTED BRICK IS TO REMAIN UNPAINTED**

**ELEVATION PAINT FOR VISUAL PURPOSES ONLY - PAINTING NOT IN STRATUS SCOPE OF WORK**



**Stratus™**

stratusunlimited.com

8959 Tyler Boulevard  
Mentor, Ohio 44060  
888.503.1569

CLIENT:

**Public Storage**

ADDRESS:

1901 SAINT CHARLES AVE  
NEW ORLEANS, LA 70130-5316

PAGE NO.:

**4**

ORDER NUMBER:

1184038

SITE NUMBER:

29112

PROJECT NUMBER:

4993

PROJECT MANAGER:

PHILIP GIBSON

ELECTRONIC FILE NAME:

Public Storage\Project 4993\Locations\4993\_29112\_New Orleans\LA  
4993\_29112\_New Orleans\_LA\_R2

Rev #	Req #	Date/Artist	Description	Rev #	Req #	Date/Artist	Description
Original	409040	11/24/22 Z-HR					
Rev 1	420909	03/10/23 Z-HR					
Rev 2	424291	04/03/23 Z-AV					

PRINTS ARE THE EXCLUSIVE PROPERTY OF STRATUS. THIS MATERIAL SHALL NOT BE USED, DUPLICATED, OR OTHERWISE REPRODUCED WITHOUT THE PRIOR WRITTEN CONSENT OF STRATUS.

E01

FRONT ELEVATION

Existing Conditions:



SCALE BASED ON EXISTING SIGN

Scale: 1/8"=1'-0"

Proposed Signage:

SURVEY INFORMATION:

<b>EXISTING SIGN TYPE:</b>	<b>SIZE: HXW</b>	<b>DEPTH:</b>	<b>OAH:</b>
Wall sign	3'-0" x 15'-0"	N/A	N/A
<b>LETTER HT:</b>	<b>NO. OF FACES:</b>	<b>ILLUM:</b>	<b>MOUNT:</b>
N/A	S/F	NO	On Brick
<b>SIGN MATERIAL:</b>	<b>FACE TYPE:</b>	<b>FACE MATERIAL:</b>	
N/A	N/A	Aluminum	
<b>RETAINER TYPE:</b>	<b>RETAINER SIZE:</b>	<b>DIV BAR SIZE:</b>	
N/A	N/A	N/A	
<b>VIS. OPENING HXW</b>	<b>GRAPHIC AREA HXW</b>		
N/A	N/A		
<b>SURFACE COLOR:</b>	<b>SURFACE MATERIAL:</b>	<b>AVAILABLE HT.</b>	<b>AVAILABLE WIDTH</b>
N/A	N/A	3'-6" +/-	N/A

CODE INFORMATION:

<b>EXISTING SQ. FT.</b>
45
<b>ALLOWED SQ. FT.</b>
00
<b>RECOMMENDED SQ. FT.</b>
42.8

RECOMMENDATIONS:

<b>ACTION:</b>
RR - Remove & Replace
<b>SQUARE FOOTAGE</b>
42.8
<b>SIGN TYPE:</b>
CHBI-16-H
<b>RESTORATION ACTION:</b>
Remove and dispose of existing Sign
Patch holes with clear silicone.
Wall repair and paint by others

**Stratus**™

stratusunlimited.com  
 8959 Tyler Boulevard  
 Mentor, Ohio 44060  
 888.503.1569

<b>CLIENT:</b>	<b>Public Storage</b>
<b>ADDRESS:</b>	1901 SAINT CHARLES AVE NEW ORLEANS, LA 70130-5316
<b>PAGE NO.:</b>	5

<b>ORDER NUMBER:</b>	1184038	<b>PROJECT NUMBER:</b>	4993
<b>SITE NUMBER:</b>	29112	<b>PROJECT MANAGER:</b>	PHILIP GIBSON
<b>ELECTRONIC FILE NAME:</b> Public Storage\Project 4993\Locations\4993_29112_New Orleans\LA 4993_29112_New Orleans_LA_R2			

Rev #	Req #	Date/Artist	Description	Rev #	Req #	Date/Artist	Description
Original	409040	11/24/22 Z-HR					
Rev 1	420909	03/10/23 Z-HR					
Rev 2	424291	04/03/23 Z-JV					

PRINTS ARE THE EXCLUSIVE PROPERTY OF STRATUS. THIS MATERIAL SHALL NOT BE USED, DUPLICATED, OR OTHERWISE REPRODUCED WITHOUT THE PRIOR WRITTEN CONSENT OF STRATUS.

E01

**ILLUMINATED LETTERS ON BACKER**

Scale: 1/2"=1'-0"

REFER TO PRODUCTION DRAWINGS FOR EXACT MANUFACTURING SPECS

**CHBI-16-H**

42.8 square feet

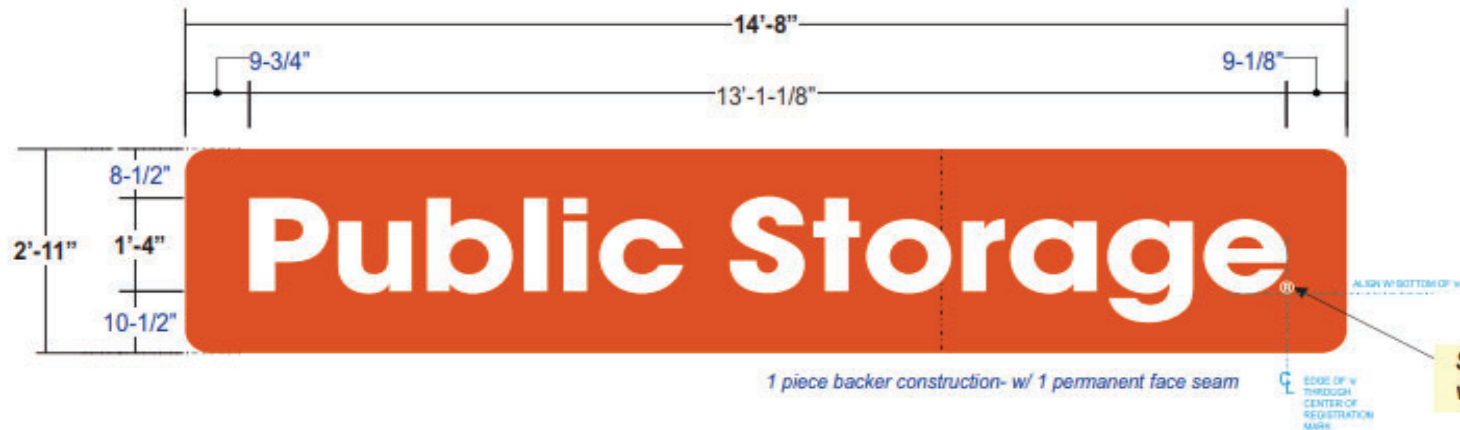

- BACKER:** 8"-18" Letter Height:  
 3" Deep - 1-1/2" Aluminum square tube frame w/ Piano Hinge  
 .125 Aluminum face w/ welded returns; All visible surfaces painted PS Orange  
 3mm White ACM backer w/ 0.008 sheathing thickness  
 Alt: .063 White Aluminum backer
- FACES:** .150 #7328 White polycarbonate
- TRIMCAP:** 1" Black jewelite trimcap;  
 Sizes 48" & larger will require retainer clips painted Black
- RETURNS:** 5" deep .040 pre-finished Black returns  
 Insides pre-finished white  
 1/4" weep holes w/ baffles required - see detail
- BACKS:** 3mm White ACM w/ .008 sheathing  
 alt: .063 White prefinished aluminum  
 (sizes 54" - 68": .080 - white alum)
- ILLUM.:** Internal White LED's as required by manufacturer.  
**Power supplies are contained in backer for sizes 8" - 18"**
- INSTALL:** Preferred install is to thru-bolt using min 3/8" all thread fasteners;  
 blocking as required or approved alternate to suit wall
- QUANTITY: (1) ONE SET ON BACKER REQUIRED**

Electrical Notes: All electrical components to be UL approved  
 Customer is responsible for one (1) 120v/20a dedicated circuit  
 with ground per sign within 6' of sign Lock out switch installed  
 at panel box for all electrical signs Install in accordance with  
 N.E.C. article 600 and/or local codes. This includes proper  
 grounding and bonding of signs

**COLOR PALETTE**

**REG MARK:** 3M 7725-20 Matte White

**ELECTRICAL BRIDGE/BACKER:** PPG BRP 1501 - PS 101 Orange

ALL PAINT FINISHES TO BE SATIN UNLESS OTHERWISE SPECIFIED!

**WEEP HOLE / BAFFLE DETAIL - nts**

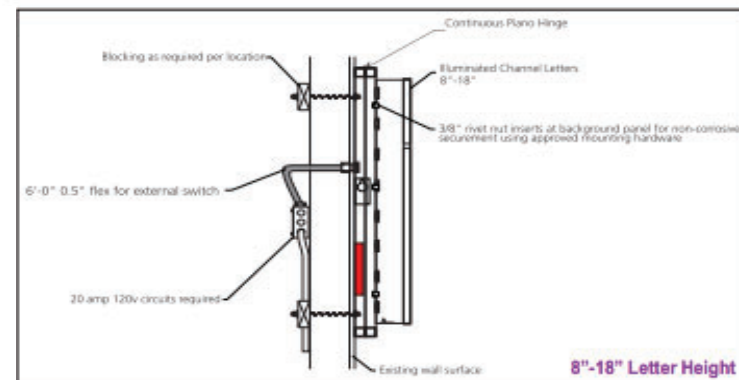
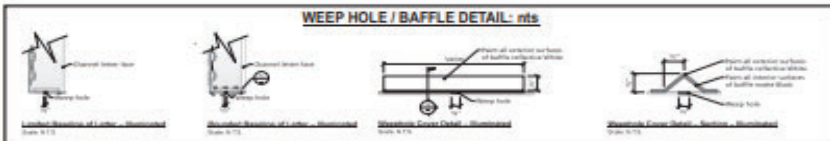

**Stratus**™

stratusunlimited.com

8959 Tyler Boulevard  
Mentor, Ohio 44060

888.503.1569

CLIENT: **Public Storage**

ADDRESS: 1901 SAINT CHARLES AVE  
NEW ORLEANS, LA 70130-5316

PAGE NO: **6**

ORDER NUMBER: 1184038

SITE NUMBER: 29112

ELECTRONIC FILE NAME: Public Storage\Project 4993\Locations\4993\_29112\_New Orleans\LA 4993\_29112\_New Orleans\_LA\_R2

PROJECT NUMBER: 4993

PROJECT MANAGER: PHILIP GIBSON

Rev #	Req #	Date/Artist	Description	Rev #	Req #	Date/Artist	Description
Original	409040	11/24/22 Z-HR					
Rev 1	420909	03/10/23 Z-HR					
Rev 2	424291	04/03/23 Z-AV	Sign E01 change to illuminated on backer				

PRINTS ARE THE EXCLUSIVE PROPERTY OF STRATUS. THIS MATERIAL SHALL NOT BE USED, DUPLICATED, OR OTHERWISE REPRODUCED WITHOUT THE PRIOR WRITTEN CONSENT OF STRATUS.

**FRONT ELEVATION**

**E02**

**Existing Conditions:**



SCALE BASED ON CAR - 5'-0"

**E02**



**Proposed Signage:**

Scale: 1/16"=1'-0"

**SURVEY INFORMATION:**

<b>EXISTING SIGN TYPE:</b>	<b>SIZE: HXW</b>	<b>DEPTH:</b>	<b>OAH:</b>
N/A	N/A	N/A	N/A
<b>LETTER HT:</b>	<b>NO. OF FACES:</b>	<b>ILLUM:</b>	<b>MOUNT:</b>
N/A	N/A	N/A	N/A
<b>SIGN MATERIAL:</b>	<b>FACE TYPE:</b>	<b>FACE MATERIAL:</b>	
N/A	N/A	N/A	
<b>RETAINER TYPE:</b>	<b>RETAINER SIZE:</b>	<b>DIV BAR SIZE:</b>	
N/A	N/A	N/A	
<b>VIS. OPENING HXW</b>	<b>GRAPHIC AREA HXW</b>		
N/A	N/A		
<b>SURFACE COLOR:</b>	<b>SURFACE MATERIAL:</b>	<b>AVAILABLE HT.</b>	<b>AVAILABLE WIDTH</b>
N/A	N/A	N/A	N/A

**CODE INFORMATION:**

<b>EXISTING SQ. FT.</b>
00
<b>ALLOWED SQ. FT.</b>
00
<b>RECOMMENDED SQ. FT.</b>
55

**RECOMMENDATIONS:**

<b>ACTION:</b>
N-New
<b>SQUARE FOOTAGE</b>
55
<b>SIGN TYPE:</b>
FCB-18-H
<b>RESTORATION ACTION:</b>

**Stratus™**

stratusunlimited.com  
8959 Tyler Boulevard  
Mentor, Ohio 44060  
888.503.1569

**CLIENT:**  
**Public Storage**

**ORDER NUMBER:**  
1184038

**PROJECT NUMBER:**  
4993

**SITE NUMBER:**  
29112

**PROJECT MANAGER:**  
PHILIP GIBSON

**ADDRESS:**  
1901 SAINT CHARLES AVE  
NEW ORLEANS, LA 70130-5316

**PAGE NO.:**  
7

**ELECTRONIC FILE NAME:**  
Public Storage\Project 4993\Locations\4993\_29112\_New Orleans\LA  
4993\_29112\_New Orleans\_LA\_R2

Rev #	Req #	Date/Artist	Description	Rev #	Req #	Date/Artist	Description
Original	409040	11/24/22 Z-HR					
Rev 1	420909	03/16/23 Z-HR	Added sign				
Rev 2	424291	04/03/23 Z-AV					

PRINTS ARE THE EXCLUSIVE PROPERTY OF STRATUS. THIS MATERIAL SHALL NOT BE USED, DUPLICATED, OR OTHERWISE REPRODUCED WITHOUT THE PRIOR WRITTEN CONSENT OF STRATUS.

E02

FLAT CUT OUT LETTERS ON BACKER

Scale: 1/2"=1'-0" Non-Illuminated

FCB-18-H

55 square feet



**BACKER:** 1/8" thick alum. backer painted PS Orange  
Panels over 10'-0" to have seam in face due to material size

**LETTERS:** 1/2" thick #7328 White acrylic cut outs

**INSTALL:** Letters secured to alum. backer using #10 X 3/8" long c/s screws

Panel mechanically fastened to wall using 1/4" mounting hardware painted Orange to match; Thru bolting is recommended due to weight of sign  
Penetrations silicone filled

**QUANTITY:** (1) ONE SET ON BACKER REQUIRED

COLOR PALETTE



**COPY:**  
7328 White acrylic



**BACKER:**  
PPG BRP 1501  
PS 101 Orange

ALL PAINT FINISHES TO BE SATIN UNLESS OTHERWISE SPECIFIED!

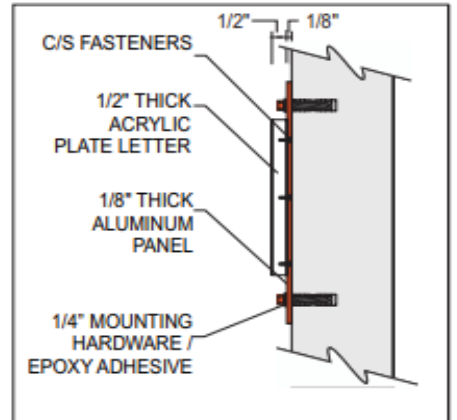

SECTION DETAIL

SCALE: N.T.S.

Stratus™

stratusunlimited.com

8959 Tyler Boulevard  
Mentor, Ohio 44060

888.503.1569

CLIENT: **Public Storage**

ORDER NUMBER:  
1184038

PROJECT NUMBER:  
4993

ADDRESS:  
1901 SAINT CHARLES AVE  
NEW ORLEANS, LA 70130-5316

PAGE NO.:  
8

SITE NUMBER:  
29112

PROJECT MANAGER:  
PHILIP GIBSON

ELECTRONIC FILE NAME:  
Public Storage/Project 4993/Locations/4993\_29112\_New Orleans/LA  
4993\_29112\_New Orleans\_LA\_R2

Rev #	Req #	Date/Artist	Description	Rev #	Req #	Date/Artist	Description
Original	409040	11/24/22 Z-HR					
Rev 1	420909	03/10/23 Z-HR	Added sign				
Rev 2	424291	04/03/23 Z-AV					

PRINTS ARE THE EXCLUSIVE PROPERTY OF STRATUS. THIS MATERIAL SHALL NOT BE USED, DUPLICATED, OR OTHERWISE REPRODUCED WITHOUT THE PRIOR WRITTEN CONSENT OF STRATUS.

**RIGHT SIDE ELEVATION**

**E03**

**Existing Conditions:**



**E02**

**Proposed Signage:**

Scale: NTS

**SURVEY INFORMATION:**

<b>EXISTING SIGN TYPE:</b>	<b>SIZE: HXW</b>	<b>DEPTH:</b>	<b>OAH:</b>
Wall sign	3'-0" x 18'-0"	N/A	N/A
<b>LETTER HT:</b>	<b>NO. OF FACES:</b>	<b>ILLUM:</b>	<b>MOUNT:</b>
N/A	S/F	N/A	N/A
<b>SIGN MATERIAL:</b>	<b>FACE TYPE:</b>	<b>FACE MATERIAL:</b>	
N/A	N/A	N/A	
<b>RETAINER TYPE:</b>	<b>RETAINER SIZE:</b>	<b>DIV BAR SIZE:</b>	
N/A	N/A	N/A	
<b>VIS. OPENING HXW</b>	<b>GRAPHIC AREA HXW</b>		
N/A	N/A		
<b>SURFACE COLOR:</b>	<b>SURFACE MATERIAL:</b>	<b>AVAILABLE HT.</b>	<b>AVAILABLE WIDTH</b>
N/A	N/A	N/A	N/A

**CODE INFORMATION:**

<b>EXISTING SQ. FT.</b>
54
<b>ALLOWED SQ. FT.</b>
00
<b>RECOMMENDED SQ. FT.</b>
00

**RECOMMENDATIONS:**

<b>ACTION:</b>
Leave as is
<b>SQUARE FOOTAGE</b>
00
<b>SIGN TYPE:</b>
00
<b>RESTORATION ACTION:</b>

**Stratus™**

stratusunlimited.com  
8959 Tyler Boulevard  
Mentor, Ohio 44060  
888.503.1569

**CLIENT:**  
**Public Storage**

**ADDRESS:**  
1901 SAINT CHARLES AVE  
NEW ORLEANS, LA 70130-5316

**PAGE NO.:**  
9

**ORDER NUMBER:**  
1184038

**PROJECT NUMBER:**  
4993

**SITE NUMBER:**  
29112

**PROJECT MANAGER:**  
PHILIP GIBSON

**ELECTRONIC FILE NAME:**  
Public Storage\Project 4993\Locations\4993\_29112\_New Orleans\LA  
4993\_29112\_New Orleans\_LA\_R2

Rev #	Req #	Date/Artist	Description	Rev #	Req #	Date/Artist	Description
Original	409040	11/24/22 Z-HR					
Rev 1	420909	03/10/23 Z-HR					
Rev 2	424291	04/03/23 Z-AV					

PRINTS ARE THE EXCLUSIVE PROPERTY OF STRATUS. THIS MATERIAL SHALL NOT BE USED, DUPLICATED, OR OTHERWISE REPRODUCED WITHOUT THE PRIOR WRITTEN CONSENT OF STRATUS.