



PHOTO SURVEY OF EXISTING
Scale: 1:154

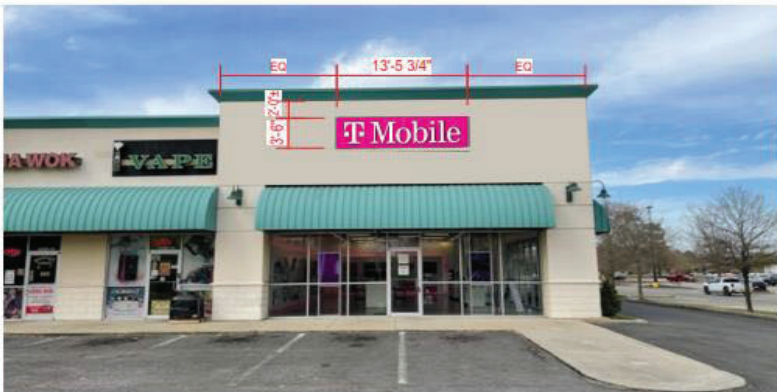

PHOTO SURVEY OF PROPOSED
Scale: 1:154

EXISTING SIGN TO BE REMOVED. PATCH / REPAIR / PAINT WALL AS REQUIRED



1-1/2 DIGITS SIDES / 1 DIGIT TOP & BOTTOM

A FACE-LIT CHANNEL LETTERS ON BACKER PAN 47.2 SQ. FT.
Scale: 1/2" = 1'-0"

- BACKGROUND: NON-ILLUMINATED
- 1" DEEP ALUM. PAN: PAINT T-MOBILE MAGENTA
- MOUNT FLUSH TO WALL

- LETTERS: FACE-ILLUMINATED
- FACES : WHITE ACRYLIC
- 1" PLASTIC TRIMCAP - WHITE
- 3" DEEP ALUM. RETURNS : WHITE
- ILLUMINATION: PRINCIPAL 6500K WHITE LEDs
- MOUNT FLUSH TO BACKER PANEL

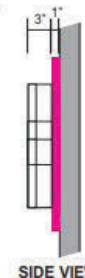

SIDE VIEW

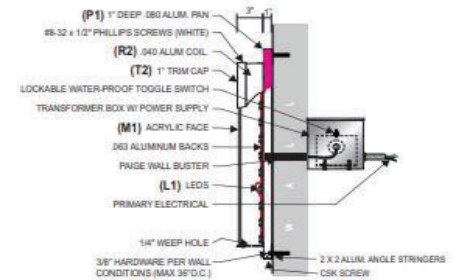

SECTION DETAIL @ CHANNEL LETTERS:

N.T.S.
UL LABEL LOCATIONS: ONE VISIBLE FROM GROUND, OTHERS ON TOP: ONE ON POWER SUPPLY BOX.

FASTENER SCHEDULE

FASTENER	DESCRIPTION	APPLICATION
	3/8" DIA. THREADED ROD	FOR USE WITH WOOD, CONCRETE BLOCK OR EIFS WALL SYSTEMS
	3/8" RED HEAD L.D.T. (LARGE DIAMETER TAPCON)	FOR USE WITH CONCRETE BLOCK, BRICK OR CONCRETE, EMBED A MIN. OF 2 1/2"
	3/8" DIA. HILT HIT ROD WITH HY150 MAX. ADHESIVE	FOR USE WITH CONCRETE, EMBED A MIN. OF 2"
	3/8" DIA. HILT HIT ROD WITH HY20 ADHESIVE	FOR USE WITH MASONRY AND BRICK, EMBED A MIN. OF 3 3/8"
	3/8" DIA. HILT HIT ROD WITH HY20 ADHESIVE	FOR USE WITH CONCRETE BLOCK, EMBED A MIN. OF 2"
	3/8" DIA. HILT HLC SLEEVE ANCHOR	FOR USE WITH CONCRETE, MASONRY AND BRICK, EMBED A MIN. OF 3 3/8"

Electrical Notes: All electrical components to be UL approved Customer is responsible for one (1) 120v/20a dedicated circuit with ground per sign within 6' of sign Lock out switch installed at panel box for all electrical signs Install in accordance with N.E.C. article 600 and/or local codes. This includes proper grounding and bonding of signs



W
WALTON

10101 Reunion Place
Suite 200
San Antonio, TX 78216
P: 210.886.0644
waltonsignage.com
© 2020 WALTON, ALL RIGHTS RESERVED

325245

T-Mobile

ADDRESS: 10218 Sullivan Rd. Suite E
Baton Rouge LA 70818

PAGE #: 3 of 6

CLIENT SIGNATURE	DATE	REVISIONS	
	03/10/22	DATE:	DESCRIPTION:
	PM		
	AR		
	DESIGN		
	FD		
	FILE NAME		
	H.		

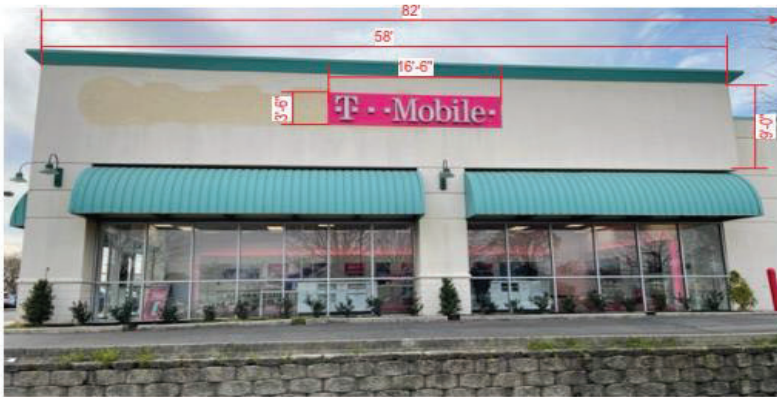

PHOTO SURVEY OF EXISTING
Scale: 1:143



PHOTO SURVEY OF PROPOSED
Scale: 1:143

EXISTING SIGN TO BE REMOVED. PATCH / REPAIR / PAINT WALL AS REQUIRED



1-1/2 DIGITS SIDES / 1 DIGIT TOP & BOTTOM

B FACE-LIT CHANNEL LETTERS ON BACKER PAN 84.4 SQ. FT.
Scale: 3/8" = 1'-0"

- BACKGROUND: NON-ILLUMINATED
- 1" DEEP ALUM. PAN: PAINT T-MOBILE MAGENTA
- MOUNT FLUSH TO WALL
- LETTERS: FACE-ILLUMINATED
- FACES : WHITE ACRYLIC
- 1" PLASTIC TRIMCAP - WHITE
- 3" DEEP ALUM. RETURNS : WHITE
- ILLUMINATION: PRINCIPAL 6500K WHITE LEDs
- MOUNT FLUSH TO BACKER PANEL

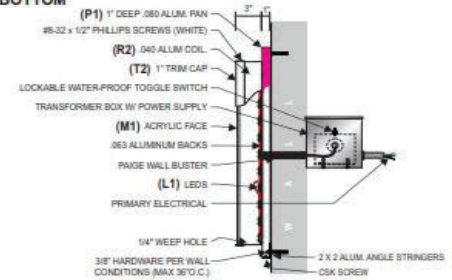
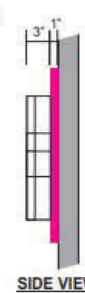

SECTION DETAIL @ CHANNEL LETTERS:
N.T.S.
UL LABEL LOCATIONS: ONE VISIBLE FROM GROUND, OTHERS ON TOP. ONE ON POWER SUPPLY BOX.

FASTENER SCHEDULE

FASTENER	DESCRIPTION	APPLICATION
	3/8" DIA. THREADED ROD	FOR USE WITH WOOD, CONCRETE BLOCK OR EIFS WALL SYSTEMS
	3/8" RED HEAD L.D.T. (LARGE DIAMETER TAPCON)	FOR USE WITH CONCRETE BLOCK, BRICK OR CONCRETE, EMBED A MIN. OF 2 1/2"
	3/8" DIA. HILTI HIT ROD WITH HY150 MAX. ADHESIVE	FOR USE WITH CONCRETE, EMBED A MIN. OF 2"
	3/8" DIA. HILTI HIT ROD WITH HY20 ADHESIVE	FOR USE WITH MASONRY AND BRICK, EMBED A MIN. OF 3 3/8"
	3/8" DIA. HILTI HIT ROD WITH HY20 ADHESIVE	FOR USE WITH CONCRETE BLOCK, EMBED A MIN. OF 2"
	3/8" DIA. HILTI HLC SLEEVE ANCHOR	FOR USE WITH CONCRETE, MASONRY AND BRICK, EMBED A MIN. OF 3 3/8"

Electrical Notes: All electrical components to be UL approved Customer is responsible for one (1) 120v/20a dedicated circuit with ground per sign within 6' of sign Lock out switch installed at panel box for all electrical signs Install in accordance with N.E.C. article 600 and/or local codes. This includes proper grounding and bonding of signs



W
WALTON
10101 Reunion Place
Suite 200
San Antonio, TX 78216
P: 210.886.0644
waltonsignage.com
© 2020 WALTON. ALL RIGHTS RESERVED.

325245

T-Mobile

ADDRESS: 10218 Sullivan Rd. Suite E
Baton Rouge LA 70818
PAGE #: 4 of 6

CLIENT SIGNATURE	DATE	REVISIONS	
	03/10/22	DATE:	DESCRIPTION:
	PM		
	AR		
	DESIGN		
	FD		
	FILE NAME		
	#: _____		

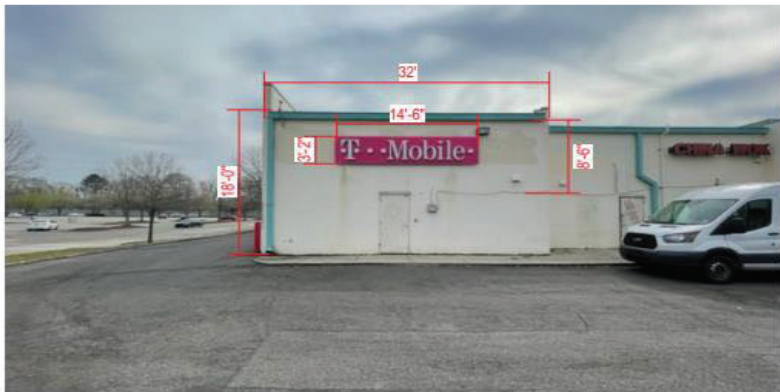

PHOTO SURVEY OF EXISTING
Scale: 1:154



PHOTO SURVEY OF PROPOSED
Scale: 1:154

EXISTING SIGN TO BE REMOVED. PATCH / REPAIR / PAINT WALL AS REQUIRED



1-1/2 DIGITS SIDES / 1 DIGIT TOP & BOTTOM

C FACE-LIT CHANNEL LETTERS ON BACKER PAN 47.2 SQ. FT.
Scale: 1/2" = 1'-0"

- BACKGROUND: NON-ILLUMINATED
- 1" DEEP ALUM. PAN: PAINT T-MOBILE MAGENTA
- MOUNT FLUSH TO WALL
- LETTERS: FACE-ILLUMINATED
- FACES : WHITE ACRYLIC
- 1" PLASTIC TRIMCAP - WHITE
- 3" DEEP ALUM. RETURNS : WHITE
- ILLUMINATION: PRINCIPAL 6500K WHITE LEDs
- MOUNT FLUSH TO BACKER PANEL

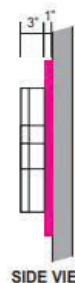

SIDE VIEW

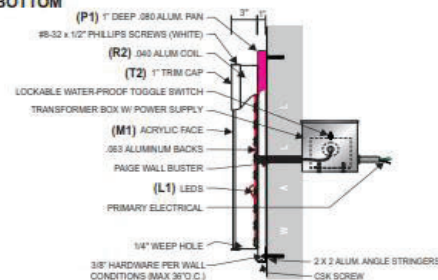

SECTION DETAIL @ CHANNEL LETTERS:

A.E.S.
UL LABEL LOCATIONS: ONE VISIBLE FROM GROUND, OTHERS ON TOP, ONE ON POWER SUPPLY BOX

FASTENER SCHEDULE

FASTENER SCHEDULE		
	3/8" DIA. THREADED ROD	FOR USE WITH WOOD, CONCRETE BLOCK OR EIFS WALL SYSTEMS
	3/8" RED HEAD L.D.T. (LARGE DIAMETER TAPCON)	FOR USE WITH CONCRETE BLOCK, BRICK OR CONCRETE, EMBED A MIN. OF 2 1/2"
	3/8" DIA. HILTI HIT ROD WITH HY150 MAX ADHESIVE	FOR USE WITH CONCRETE, EMBED A MIN. OF 2"
	3/8" DIA. HILTI HIT ROD WITH HY20 ADHESIVE	FOR USE WITH MASONRY AND BRICK EMBED A MIN. OF 3 3/8"
	3/8" DIA. HILTI HIT ROD WITH HY20 ADHESIVE	FOR USE WITH CONCRETE BLOCK, EMBED A MIN. OF 2"
	3/8" DIA. HILTI HLC SLEEVE ANCHOR	FOR USE WITH CONCRETE, MASONRY AND BRICK EMBED A MIN. OF 3 3/8"

Electrical Notes: All electrical components to be UL approved Customer is responsible for one (1) 120v/20a dedicated circuit with ground per sign within 6' of sign Lock out switch installed at panel box for all electrical signs Install in accordance with N.E.C. article 600 and/or local codes. This includes proper grounding and bonding of signs



325245

T-Mobile

ADDRESS: 10218 Sullivan Rd. Suite E
Baton Rouge LA 70818
PAGE #: 5 of 6

CLIENT SIGNATURE	DATE	REVISIONS	
	03/10/22	DATE:	DESCRIPTION:
	PM		
	AR		
	DESIGN		
	FD		
	FILE NAME		
	H:		

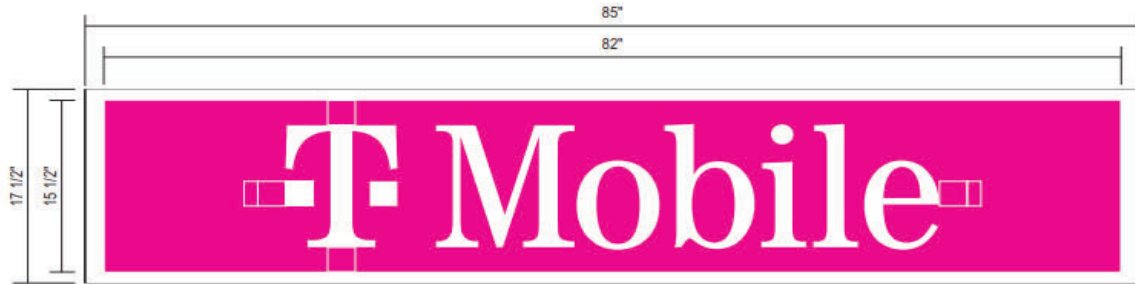

PHOTO SURVEY OF EXISTING
Scale: NTS



PHOTO SURVEY OF PROPOSED
Scale: NTS

FACE REPLACEMENT ONLY



**USED 1-1/2 DIGIT RULE AT SIDES AND 1 DIGIT RULE TOP & BOTTOM TO SIZE COPY IN VISIBLE OPENING AREA - BOXES SHOWN FOR SPACING ONLY

D **TENANT PANELS** 10.33 SQ. FT.
Scale: 1:10

ILLUMINATED
FLAT WHITE LEXAN PANEL
BACKGROUND : TRANSLUCENT T-MOBILE MAGENTA FILM PRINTED ON WHITE
COPY : REVERSE WEEDED COPY TO SHOW THRU WHITE



CLIENT SIGNATURE	DATE	REVISIONS	
	03/10/22	DATE:	DESCRIPTION:
	PM		
	AR		
	DESIGN		
	FD		
	FILE NAME		
	H:		