

FILE NAME: J:\1 - CHURCH\24103 - Sun Baptist Church (RdH) (Sheet)\Sheet\General\0111 - Sewer and Gas Plumbing Plan.dwg PLOT DATE: 02/06/2023 02:04:45

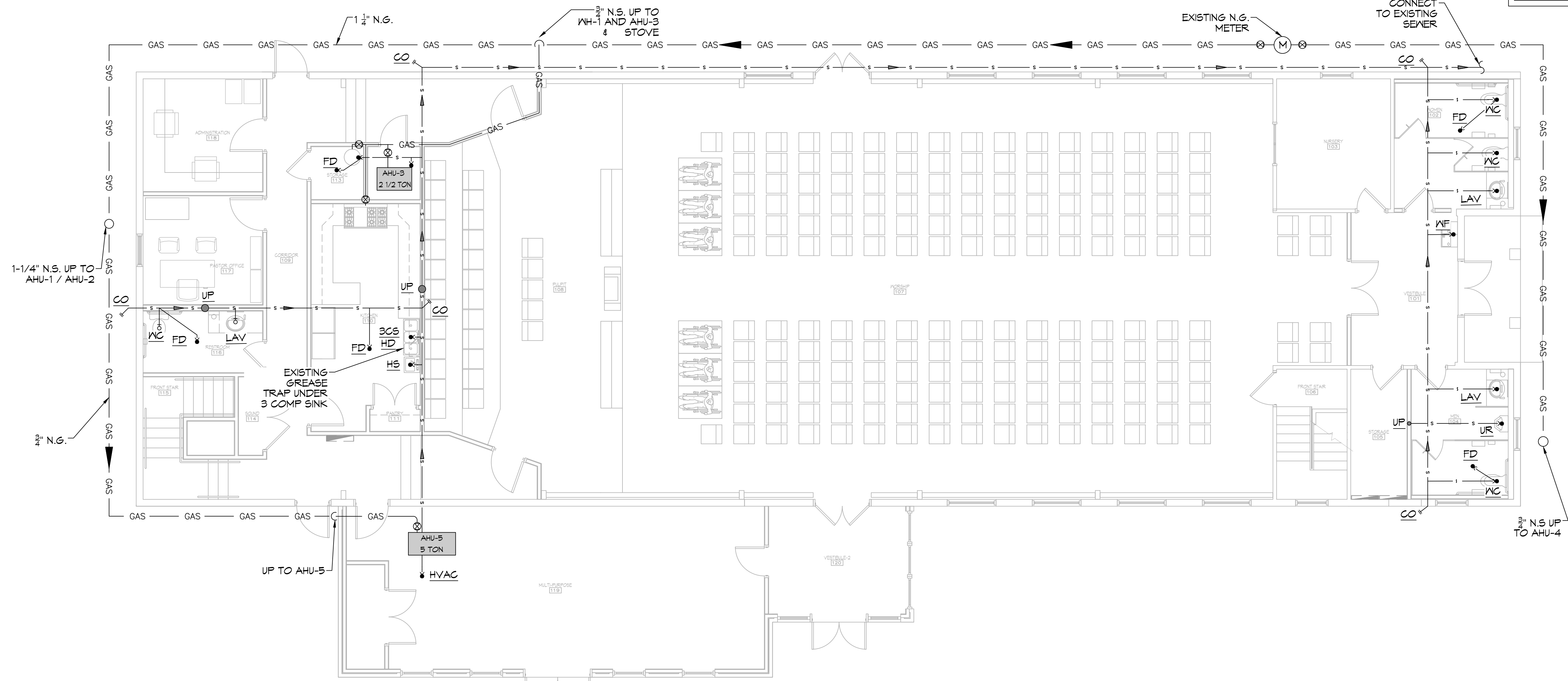

**5 SEWER & GAS PLUMBING PLAN**  
SCALE: 3/16"=1'-0"

FIRST FLOOR



**6 SEWER & GAS PLUMBING PLAN**  
SCALE: 3/16"=1'-0"

SECOND FLOOR

ALL PLUMBING LINES ARE DRAWN DIAGRAMMATICALLY FOR CLARITY.

**DAMMON**  
**ENGINEERING, INC.**  
 LOUISIANA & MISSISSIPPI

Chief Engineer: Brian Mistich, PE  
 554 Old Spanish Trail  
 Slidell, LA 70458  
 www.dammonengineering.com  
 info@dammonengineering.com  
 PH: 985.649.5832 F: 985.641.5950

#	DESCRIPTION	REVISIONS	DATE

SHEET TITLE:  
 SEWER AND GAS  
 PLUMBING PLAN -  
 FIRST FLOOR, SECOND  
 FLOOR AND ATTIC

**SIXTH BAPTIST  
 CHURCH**

420 FELICITY STREET  
 NEW ORLEANS LA 70130  
 JOB No: 24103 DATE: 02-06-2023  
 DRAWN BY: CKD CHECKED BY: BAK

DRAWING NUMBER:

P101

SHEET No: 12 of 10